The Weather
TODAY—Cloudy, milder, some rain likely. High, in middle 40s; low, about 33. Tomorrow—Cloudy, some rain. Yesterday—High, 38 at 1:24 p. m.; low, 22 at 4:08 a. m. (Details on Page B-13.)
Phone NA. 4200

The Washington Post

Watch the Gallup Poll's Political Scoreboard
Gallup forecasts elections accurately! Follow these reliable reports on voter opinion, exclusively in The Washington Post.
Phone NA. 4200

NO... 26,186 — Copyright, 1948, By The Washington Post Company. — Entered as Second Class Matter, Postoffice, Washington, D. C. — WASHINGTON: WEDNESDAY, FEBRUARY 25, 1948

CARRIER DELIVERY PER MONTH: Daily & Sunday $1.35 City Zone 1.50 elsewhere; Daily Only .90 " " .90 "; Sunday Only .45 " " .45 "
SINGLE COPY PRICE: Daily .05; Sunday (city zone) .10; Sunday (elsewhere) .15

UNIVERSITY OF CALIFORNIA MAR 1 1948 LIBRARY
LIBRARY UNIV OF CALIF BERKELEY 4 CALIF

Czech Reds Seize Power, Replacing Most Officials

U. S. Rejects Enforcement Of Partition By Troops

Colombia Suggests Special Meeting Of U. N. Assembly On Palestine Issue

Shelling in Holy Land

MORTAR SHELLS, reportedly fired by Jews, explode in Palestine police compound. Eleven deaths reported in scattered clashes. Page 8.

Big 5 Action Asked

By John G. Rogers

Lake Success, N. Y., Feb. 24 (NYHT).—The United Nations' harassed project of Palestine partition suffered two blows in the Security Council today when the United States rejected direct enforcement of partition by U. N. troops, and Colombia proposed the possibility of a special session of the General Assembly to reconsider the whole Holy Land problem.

The United States' announcement by American Delegate Warren R. Austin to a tense Security Council and an overflow audience and press gallery, almost certainly doomed in advance any possible proposal to back up partition with a force creaed expressly for that specific assignment.

The American position, the first to be announced as the Security Council opened its crucial Palestine debates, held that the Council has no legal right under the U. N. Charter to try to inforce partition because the partition plan was a product of the General Assembly, which has powers of recommendation only.

Troops "for Peace" Only

However, Austin asserted that if the Security Council should take another approach—that of formally certifying the Palestine situation as a threat to peace under the U. N. Charter, and deciding that the threat needed the attention of U. N. troops, then the United States would be willing to "consult" with other U. N. members on the steps to be taken.

Such a force of U. N. troops, the American delegate contended, would go to Palestine expressly to maintain peace but not to inforce the U. N. plan of partition. He gave no hint that American troops would be available for such a force.

Extreme over-optimists saw one chance for partition growing out of the American statement, but it involved two very large "ifs". If the Security Council should certify the Palestine situation as a peace threat, and if the Council then decided to send peace (not partition) troops to the Holy Land, enforcement of partition might emerge as a by-product of the project.

Ask For Big 5 Committee

The American statement, with its many generalities, unanswered questions and qualifications, left the United States with room to go backward, forward or sideways, depending upon developments.

In this situation, more than one delegate said it was necessary to wait to see what was the "intent" behind the United States attitude. Bearing on this, many commented on the fact that although the United States was virtually responsible for the U. N. partition plan on paper, there was no ring of leadership in today's American speech on the problem of enforcement.

As for immediate steps, the United States proposed today that the Security Council appoint the Big Five—France, Russia, China, the United States and Britain—as a special committee to begin a twofold attention to aspects of the Palestine problem.

First, it should open a drive that would, in effect, strive to promote peaceful partition according to

See NATIONS, Page 8, Column 4

Glance at Rent Prices Causes Heart Attack

Spokane, Feb. 24 (AP).—A fire department inhalator crew worked for two hours to revive a woman who collapsed of a heart attack in a Spokane office building. The official report of the cause of the attack: "Noticed rent prices."

"Baby Crib Wanted"

Ad In Post Gets Results

Mrs. J. M. of Fort Stevens Drive wanted to buy a baby crib—a used crib at a savings. She went about it the right way, too. Her "Baby Crib Wanted" ad in The Washington Post brought her just the one she'd hoped for the first day it ran.

Find bargains this effective way. Ask Post readers for any article with a classified ad. Call NAtional 4200.

'Howdy, Professor . . .!'

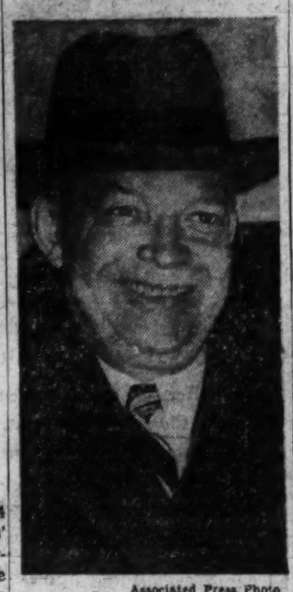

Associated Press Photo

DWIGHT D. EISENHOWER, who retired as Army Chief of Staff to become president of Columbia University, appears outside his Fort Myer quarters yesterday in "civvies." He wears a Homburg hat and striped overcoat

House Votes $801,643 in District Funds

Deficiency Money Includes $36,000 for Penny Milk Program

The House yesterday passed and sent to the Senate a deficiency money bill containing $801,643.67 for the District to spend this fiscal year.

The District money included $36,000 to finance the penny milk program for Washington public school children through June 30 and $54,500 for Gallinger Hospital, mostly for putting three elevators into service in the psychiatric building there.

Other big District items were for city payments to Federal agencies required by law: $227,311.64 to be paid to the Federal courts here, and $250,000 to be paid to St. Elizabeths Hospital.

The bill also included $45,000 for District employes' compensation; $33,992 for the Recorder of Deeds; $140,282.45 for District payments to private hospitals for charity patients, and $14,557.58 for judgments and claims.

The bill gave a contract authorization of $918,700 for building a new refuse transfer station. Previous law had fixed the authorization at $706,000, but District officials cited increased costs to justify the higher figure.

House Appropriations Committee aides said action had been deferred on District requests for increased school contract authorizations, but they emphasized that the proposals had not been rejected.

District heads have asked for an increase of $988,200 over existing contract authorizations for eight public school building projects here.

The bill also carried authority for the Health Department to spend $3400 for licensing undertakers out of money previously appropriated for this fiscal year.

Washington's penny milk program, sharply curtailed early this year when funds ran low, came in for warm praise during House hearings on the deficiency bill, a transcript showed yesterday.

Harry Gardner, in charge of the penny milk program for the schools, testified that the pint of milk a day for children in schools covered by the program is "the best insurance that the District can buy for safeguarding and building up the health of its potential citizens."

Gardner said that 94 schools

See MONEY, Page 3, Column 8

Tuck Maps Va. 'Walkout' On Truman

Governor to Offer Revision in Law Letting Electors Vote as They Wish

By Robert C. Albright
Post Reporter

A revision of Virginia election laws to permit the State's chosen presidential electors to cast their votes independently for President will be recommended to the Virginia General Assembly by Gov. William M. Tuck.

Tuck's decision, construed here as his answer to the President's civil rights message, was reliably reported as other Southern States buzzed with similar plans to revamp their election laws.

Southern Senators and members of a special committee of Southern Governors received advance word of Tuck's plans at an informal Capitol conference.

One informant said it did not necessarily mean Virginia would bolt the Democratic ticket but did place Virginia Democrats in position to run under a different party label and support a candidate other than Mr. Truman if they chose.

Some Dixie Senators said Tuck's plan may well serve as a pattern for other Southern States not already free to throw their electoral college strength elsewhere.

Tuck, himself a member of the special committee set up by the Southern conference of governors to protest the President's civil

See SOUTH, Page 13, Column 3

Long Takes Early Lead In Louisiana

Huey's Brother Heads Jones 32,594-18,552 In Governorship Race

New Orleans, Feb. 24 (AP).—Earl K. Long jumped into a lead over Sam H. Jones tonight in early returns from the ballot battle of two former Governors who seek the post again.

The first 186 precincts reporting among the State's 1878 gave Long 32,594 votes and Jones 18,552 in today's Democratic runoff primary election.

Jones conquered Earl in a similar runoff in 1940 after the "Louisiana scandals" played havoc with the remnants of the old Huey P. Long organization.

Long—Huey's brother—attempted a comeback in a race for lieutenant governor in 1944 but lost in the balloting which put Jimmie H. Davis, the cowboy singer, into the Statehouse as Governor with Jones' backing.

Despite widespread rains, the voting was heavy in today's runoff, the decisive election in one-party Louisiana.

In the first primary, Long polled 41.5 per cent of the vote. He led Jones by nearly 120,000 but lacked 109,400 of a clear majority over the field of four candidates.

The campaign was enlivened by charges of income tax fraud. In Washington the House Rules Committee recommended an investigation but action by the House in advanced of today's election was blocked.

Both Long and Jones made public figures which they said represented their tax returns for several years.

Man Better After 'Miracle' Operation

Phoenixville, Pa., Feb. 24 (AP).—The 25-year-old man who survived what physicians said was a million to one shot operation is a little better today.

It took approximately 150 stitches in a five-hour operation by three doctors to keep Walter Wood alive. A bullet pierced his heart, lung, stomach and spleen.

3-Way Probe Started on Steel Hike

FBI Agents Sent To 16 Companies; Agencies Act On Truman's Orders

By Alfred Friendly
Post Reporter

Three Federal agencies, acting in response to sudden presidential orders, fell to work yesterday to investigate last week's announcement of $5-a-ton price increase on semifinished steel.

This was the triple play:

1. The Department of Justice dispatched FBI agents to 16 major steel companies to determine whether the price jumps were made in concert, in violation of the antitrust laws. The agents began their interviews and examinations yesterday morning, and are continuing them.

Grave Concern Expressed

2. The President's Council of Economic Admisers, frank in expressing gravest concern over the possible psychological fillip to inflation, set its staff to studying the consequences of the increase on prices in general.

3. The Commerce Department announced an "immediate" study of the increases. Its job, it appeared, will be to outline the repercussions if, on the one hand, the buyers of the semifinished items absorb the increases, or if, on the other, they pass them along in the form of higher prices of finished steel products.

As yet, there has been little evidence on which of the two possibilities will be realized. There is no way to forecast when the fabricators will reveal whether they intend to absorb the higher costs or pass them on to the ultimate consumers.

Inquiry Ordered Friday

The President's orders to the three agencies were made public yesterday, but they had been flashed to Washington last Friday from Key West, before Mr. Truman left Florida on his Carribbean visits.

Eben Ayers, White House press secretary, made the disclosure to reporters accompanying the President. He said Mr. Truman was deeply concerned about the increase.

Ayers said that he had "directed" all interested agencies of the Government to inquire into the basis for the increase and its consequences, and to keep him fully informed.

Two Kinds of Study

His orders were, in reality, for two kinds of study. One raised a legal question on whether collusion among the steel companies was involved. The other was economic, on the question of inflationary effect from the action of an industry which has traditionally been a pattern-setter in general price and wage trends.

On the antitrust angle, Attorney General Tom C. Clark announced that the purpose of the FBI questioning was to see if the price increases were 'the result of any agreement among the steel producers."

The data which is turned up, he explained, will be relayed to John F. Sonnet, assistant attorney general in charge of the Anti-Trust Division. Clark declined to reveal the names of the companies whose executives were being interviewed.

The price increases among most of the major steel companies were reported in the press last Thurs-

See STEEL, Page 4, Column 2

Associated Press Photo

HENRY A. WALLACE
Balances eyeglasses

Senate Votes 14 Months of Rent Controls

House Gains Time For Study by Passing 30-Day Extension

The Senate yesterday passed a bill extending rent controls in somewhat modified form for another 14 months.

The House, earlier in the day, passed a 30-day "stop-gap" extension of present controls, cross each other, en route to the opposite chambers. The Senate is expected to act on the House bill at once. Passage is virtually certain, in time for the measure to be flown to Floria for the President's signature before the present law expires Sunday night.

This, then, will give a month of grace for the House to take up the longer term, completed, Senate measure.

Both By Voice Vote

Both bills were passed by voice vote. But earlier, in the House, there was a roll call vote which rejected, by the overwhelming tally of 306 to 57, a move to kill rent controls entirely.

The Senate measure is basically the existing law, its time schedule pushed ahead by 14 months. Under its terms:

1. Tenants who want to, can sit tight at present rentals until April 30. 1949.

2. Those who have already signed voluntary leases, running to the end of this year, and providing up to 15 per cent increases, get a four months' extension of that

See LEASE, Page 3, Column 2

Wallace Sees Aid Plan as Road to War

House Hearing Packed to Walls As Third Party Candidate Testifies

By Ferdinand Kuhn, Jr.
Post Reporter

Henry A. Wallace ripped into the European Recovery Program yesterday as "a plan which would foist a war economy upon the Nation, regiment the people and take the Nation down the road to World War III."

In its place, he told a jam-packed hearing of the House Foreign Affairs Committee, the United Nations should launch a 10-year, 50-billion-dollar European recovery plan, with the United States paying "somewhat more than half" the cost.

He conceded that such a thing could not happen unless there were "a change of faces" in the executive branch, a personal meeting between the new President and Josef Stalin, and an "understanding" between the United States and Russia.

1907 Agreement Cited

"We should have the same kind of understanding as "England had with Russia in 1907 over the Near East," he said, "only it should cover wider ground."

The 1907 agreement carved up Persia (now Iran) into Russian and British spheres of influence.

The third party presidential candidate drew one of the biggest crowds seen at a Foreign Affairs hearing since Charles A. Lindbergh testified against the lend-lease bill in 1941. The House caucus room, the biggest on the Hill, was crowded to the walls, and standees surrounded the room.

Good-Natural Hearing

In general, Wallace had a good-natured and polite hearing. Some of the Republican members liked what he said about a "change of faces" in the Government.

"For myself," said Representative Lawrence Smith (R., Wis.) "I agree that there's need for a change in faces, and we're hoping fondly for that result in November."

"I thank you for your support, sir!" Wallace shot back, while the crowd laughed.

"Wouldn't your plan entail a change of faces at Russian headquarters?" Mrs. Frances Bolton (R., Ohio) asked him.

"I think it's more difficult to get changes in Russian faces than here," Wallace answered. "But last year Stalin recanted some of his earlier views in talking to Harold Stassen, Alexander Werth and others.

Good Temper Jolted

"I have just as much hope that Russia will change eventually as that our capitalists will change. You see, I'm an optimist."

Twice, however, the good temper of the hearing was broken. Representative Walter H. Judd (R., Minn.) produced the first fireworks by blaming Wallace for putting the idea of an "imperialistic" America into European minds.

Wallace, raising his voice, denied he had done more than quote from American magazine articles on his speaking tour of Europe last year. He accused Judd of "putting words in my mouth," and said he had never called the present Administration imperialistic "in the sense of wanting world domination."

"I say that very considerable elements in the United States are out to intervene in many countries.

See AID, Page 11, Column 1

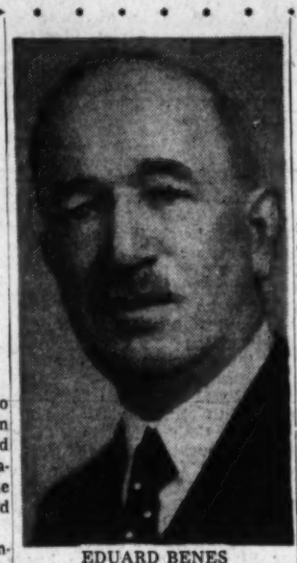

EDUARD BENES
Will speak today

VanFleet Plans Active Part in Greek Conflict

Military Mission Chief Says He'll Shun Athens To 'Assist' at Front

Athens, Feb. 24 (AP).—Lieut. Gen. James A. Van Fleet indicated upon arrival here today he will go into the areas where Greek Army troops are fighting Communist-led guerillas.

The new head of United States military mission in Greece told newsmen that "if I am in Athens half the time, that will be too much."

He said American officers of the military mission will proceed to forward stations on invitation of Greek units, but would also go "where duty dictates."

General Van Fleet said almost all the 159 million dollars worth of supplies for the Greek army had been allocated and all would be here by summer.

Constantine Rentis, Minister of Public Order, told Parliament that more than 40 guerillas were killed today when they launched an attack on Aigion, a seaport on the south coast of the Gulf of Corinth.

(See "People in the News" on Page 2 for sketch of General Van Fleet.)

Soviet Seen Starting 'Attack on PearlHarbor'

Quincy, Mass., Feb. 24 (U.P.).—Lieut. Gov. Arthur W. Coolidge of Massachusetts charged tonight that Russian agents are infilterating Hawaii in a move tantamount to "a new surpise attack on Pearl Harbor."

The Massachusetts Republican leader said his authority was Gov. Ingram M. Stainback of Hawaii.

He told the annual brotherhood week meeting of the Massachusetts chapter of the American Veterans of World War II that the Soviet offensive" is aimed at religion, labor unions, the press and education.

2 Sergeants Arrested After B-17 Joy Ride

Caracas, Venezuela, Feb. 24 (AP). Two United States sergeants were under arrest today after taking a B-17 Flying Fortress joyride from the Galapagos Islands to Venezuela.

Col. Frank Bender, air attache, said the men were Sergt. Theodore A. Havens of Washington, N. J., and Sergt. Glen Woods. Woods' address was not listed. Bender said the sergeants explained only that they were having fun. They were to be flown to Panama today for delivery to United States authorities.

Hold on Unions And Police Used In Taking Over National Life

Prague, Feb. 24 (U.P.).—The Communist Party seized control of Czechoslovakia today, using its power over police and labor unions to take over almost every phase of national life.

President Eduard Benes was the only major leader whose functions were not taken over by the Communists, and it was uncertain whether he could continue to function. He was scheduled to address the nation by radio at 1 p. m. (EST) tomorrow.

Red "action committees" were given full power over national and local political life, and Communist-led unionists were ordered to take over all arge factories.

Warns Against Spies

National Defense Minister Ludvik Svoboda ordered the army to "be on guard against foreign spies, their domestic helpers, and people who speak against the Soviet Union."

The Communist seizure of total power, after a four-day "bloodless coup," marked the most drastic upheaval in Czechoslovak life since Hitler's war machine annexed the country nearly nine years ago.

The largest opposition party, the National Socialists, was accused by the Communists of plotting a revolution. Its newspaper, Svobodue Slovo—the "Free Word," was shut down by police.

Police and Communist-led unionists effectively silenced most other opposition publications, although not all were seized outright.

Communist Premier Klement Gottwald was reported selecting a cabinet composed of Communists, Social Democrats and renegade members of minor parties to replace the five-party government which collapsed Friday.

Benes, Gottwald Confer

President Benes and Gottwald conferred late today. Later Benes was understood to have written Gottwald a letter. A semiofficial source said the official news agency was awaiting Gottwald's reply before publishing it.

Vaclav Nosek, Communist interior minister who is in charge of police, clamped tight police controls on the entire country, and reinforced border guards to prevent fugitives from slipping across the frontier.

Nearly 200 non-Communist leaders were arrested in country-wide raids by uniformed police and soliders. The police were reinforced by plainclothesmen wearing red armbands and lapel badges.

Not even the Social Democrats, slated to be partners of the Communists in the new cabinet, were immune. Red unionists held their headquarters for five hours during the day, while police stood guard.

At 9 p.m., a force of 127 policemen with rifles slung on their shoulders still stood guard outside Social Democratic headquarters. The officer in charge explained that "the Social Democratic leaders are meeting inside. They must not be disturbed."

At Communist headquarters, 50 yards away down Prikopy Avenue, there also was a meeting in progress. Three uniformed policemen were on duty outside the building, and two men in civilian clothes

See CZECH, Page 10, Column 2

Schuman Wins Slim Victory on Banknote Stand

Paris, Feb. 24 (U.P.).—Premier Robert Schuman won a slim vote of confidence today on his governments decision to withhold payment of 5000 franc banknotes.

The vote, 291 to 268, rejected a Communist motion demanding immediate repayment of 5000 franc notes, which were called in by the government January 30 as an antiinflation measure. It was Schuman's narrowest victory in the seven confidence votes he has received since he became premier three months ago.

Two groups which seek power—Communists on the extreme left and supporters of Gen. Charles de Gaulle on the extreme right—teamed against Schuman, and the Democratic and Socialist Union of Resistants, a government party, abstained.

'Mental Wreck,' Lawyer Says

Gen. Meyers Faces D. C. Court On War Profits Perjury Count

By Dillard Stokes
Post Reporter

Wearing gray civies and a glum look, Maj. Gen. Bennett E. Meyers went on trial yesterday for putting the husband of what he called his former girl friend up to lying to a Senate committee.

Meyers gulped when District Attorney George Morris Fay told the court that the husband—Bleriot H. Lamarre—pleaded guilty to three counts of perjury. Fay said the Government would show that it was Meyers who got Lamarre to lie, under oath, to the Senate War Profits Committee last summer.

Fay said the general made $150,000 out of the war contracts of Aviation Electric Co., that the firm bought him a new Cadillac and that the firm spent $10,000 to fix up the general's apartment here. Lamarre first denied these things, later adimtted them. He is due to be the Government's star witness.

Meyers was still glum when his own lawyer—Robert T. Bushnell, once attorney general of Massachusetts—told the court Meyers put nobody up to telling lies, but urged Lamarre to tell the truth.

When Bushnell told the jury how his client started in the first war as a private and worked up to general, Meyers cheered up. But only until Bushnell got around to hinting that maybe he didn't have all his faculties when he talked to Lamarre. When he left the Army in 1945, Bushnell said, Meyers was a mental wreck.

As the trial began yesterday, Justice Alexander Holtzoff turned down a defense motion to send the case to some other judge, on the ground that he has a bias against Meyers. When asked whether they would ask the United States Court of Appeals here to stop Holtzoff from hearing the case—as it did once last year when the judge refused to leave the bench—Meyers' lawyers said they didn't know. As the trial went on, they seemed to have given up the idea.

Choosing the jury took most of the morning. Justice Holtzoff upheld defense objections to several jurors who worked for the Government, but there were still six Government workers in the box when the trial began.

Besides the subornation for perjury charge in the present trial, Meyers is due to go on trial on March 11 for perjury, for false statements the Government claims he made to the Senate Committee.

The jurors are Raymond L. Sherry, 55, hardware clerk, 2410 30th st. nw.; Clarence P. Howard, 34, Government foreman, 1207 5th st. ne.; James M. Reid, 63, streetcar mechanic, 2305 Pennsylvania ave. nw.; David Leger, 39, public building foreman, 1620 17th pl. se.; Stanley J. Carver, 51, mortician, 29 Franklin st. ne.; Charles C. Cephas, 33, Government helper, 2115 I st. ne.; William A. Cross, 36, GPO skilled laborer, 518

See MEYERS, Page 4, Column 3

The Federal Diary

Bill to Boost U. S. Employes' Pensions Is Passed by House

By Jerry Klutzz
Post Reporter

The House yesterday took final action on the Langer-Chavez-Stevenson bill to overhaul the Civil Service retirement system. It unanimously approved the conference report on the bill.

The report was sent to the Senate. Chairman Langer of the Senate Civil Service Committee said he would call it up for action either tomorrow or Friday. Speedy approval is expected, although Senator Williams (R., Del.) and perhaps several other Senators will oppose it.

No changes were made by the House in the conference report. None were suggested. However, a group of retired employes had hoped to get the report amended to allow them to recompute their pension on their full years of service. They could count only 35 years toward their annuities.

Favorable House action came after Chairman Rees of the House Civil Service Committee urged the report's approval. Rees ably answered a barrage of questions on the report from his colleagues.

Representative Murray (D., Tenn.) also spoke for the report. He pointed out that Federal workers had paid into the retirement fund more than had been paid out in pensions. This prompted Representative Dondero (R., Mich.) to ask why it was necessary for the bill to raise the employe contribution from 5 to 6 per cent. Murray answered that widows and children benefits and increased pensions as provided in the bill would substantially increase the cost of retirement.

Rees estimated the bill would cost the Government about 60 million dollars additional next year but that the cost would decrease

See DIARY, Page 6, Column 5

Bill Goes to White House

Another Year of Authority To Sell or Lease Ships Voted

By The Associated Press

Congress yesterday a year's extension of the Maritime Commission's authority to lease, sell or charter ships.

The Senate voted originally to extend the authority through July 1, 1949. Yesterday it accepted a House amendment changing the date to March 1, 1949.

The Senate also went along with the House on an amendment banning the sale or charter of any ship to foreign governments or citizens after February 29, when the present law expires.

The House also voted to continue through March Government controls over tin, antimony, quinine, fats and oils, rice and nitrogen fertilizer. Present controls expire February 29.

The legislation now goes to the Senate.

Meanwhile, the House Armed Services Committee approved the bill to require the Government to keep a total synthetic rubber plant capacity of 675,000 tons a year operating or ready to operate without delay. A total of 225,000 tons would be produced and sold each year. Manufacturers would be required to use the amount produced and prices still would be fixed by the Government.

Rubber industry officials indorsed the different Senate Bricker bill to fix Government policy on disposal of its synthetic rubber plants.

The bill says the "security interests of the United States can and will best be served by development of a free, competitive synthetic rubber industry to be served by private research and development."

It says also that Government ownership of plants and Federal controls over use of synthetic rubber "should be ended at the earliest possible date consistent with national security."

Prince Georges Jail Criticism 'Unjustified'

Prince Georges jail criticism "unjustified," say county commissioners. Story on Page B-1.

Also inside the paper:

	Pages		Pages
Amusements	19	Editorials, Cartoons	2
Classified	B10, 11, 12, 13	Financial	B9, 10
Columnists	12, 13	Obituaries	B2
Comics	B14, 15	Radio	B13
Crossword Puzzle	B12	Sports	16, 17, 18
District Line	B14	Weather	B13
		Women	B3-8

PEOPLE In The NEWS

Brig. Gen. Telford Taylor

A youngish 40 (and his birthday was yesterday), Brig. Gen. Telford Taylor has been piling up points against Nazi war criminals at Nuernberg, Germany, since June, 1945.

Gen. Taylor

Now chief prosecutor for the United States war crimes trials, General Taylor has figured in the news in recent days with his stinging retort to the observation of Judge Charles F. Wennerstrum that "objectivity" was impossible at the trials.

Before taking over the task of prosecuting the Nazi overlords, General Taylor was a member of Washington's official family in many capacities.

His most prominent position here was general counsel to the Federal Communications Commission from 1940 to 1942. Other stints were with the Department of Justice, Department of Interior and the Agricultural Adjustment Administration. He was general counsel of a Senate committee which investigated the railroads.

He went in the Army in the fall of 1942 as a major and moved up the ranks.

He is a native of Schenectady, N. Y., and got his degrees at Williams College and Harvard Law School. He's married, has two children. The Taylors formerly lived at 218 Jones Bridge rd., Chevy Chase, Md.

Eduard Benes

"Practical democracy . . . and the the development of the ideals of freedom and humanism."

That, a 1943 biographer wrote, has been Dr. Eduard Benes' creed since Czechoslovakian independence was born of World War I. Last night, he remained the last stronghold of non-Communist power in his troubled country.

The 63-year-old statesman-scholar began working with the elder Masaryk to build the foundation of Czech independence in 1914.

Born at Kozlany in 1884, Benes was reared a farmer. By 1909—at 25—he was politically and intellectually prepared to fight for independence from the Austro-Hungarian empire. Late in 1914 he took his ideas to Masaryk; learned their thoughts were as one.

He fled the empire in 1915 under danger of arrest; forced to leave his wife and daughter there. Both were later imprisoned.

But after carrying on underground work from Switzerland and Paris, he emerged from the Paris Peace Conference in 1919 as his country's outstanding statesman.

By 1935 he was president.

German aggression swept away his country's boundaries. By March 15, 1939 he was beginning again the fight for his country's freedom—from exile headquarters in London.

"Festina Lente" — hurry with caution—were his watchwords.

Allied victory in World War II put him back as president of the war-torn republic.

In the 1938 farewell to his people, he concluded with a quotation from an aria —

"My dear Nation will never perish and will in glory survive all the terrors of hell."

Gen. Van Fleet

A friendly giant of a man who likes to hunt deer with a .45 revolver is going to help the Greek army carry on its fight against Communist guerillas.

He is Maj. Gen. James A. Van Fleet, victor of innumerable fights against the Germans and one of the Army's best tacticians. Assigned to the American mission in Greece, he is expected to be the behind-the-scenes director of Greek army operations.

Van Fleet fought the Germans at Meuse-Argonne during World War I, when a youngster just out of West Point. A star halfback at the Academy, he became head football coach at the University of Florida in the '20s when he detailed there as a professor of military science and tactics.

The 55-year-old Army officer led the Eighth Infantry Regiment ashore at Utah beach in June, 1944, and fought through the Normandy campaign. His troops captured Brest. Later as commander of the Nintieth Division, the thrice-wounded general captured Fortress Metz and crossed the Moselle and Saar Rivers in one of the key actions of the war.

Later the Ninetieth spearheaded the Allied counteroffensive in the Battle of the Bulge. Big "Van" then assumed command of the Third Corps and his troops encircled the Ruhr, taking 105,000 Nazi prisoners. During lulls in the fighting, Van Fleet used to hunt deer. A crack shot, he got so good at it, he turned to using a pistol. It was more sporting. His son is at West Point and two daughters are married in the Army.

Crash Suspect Is Recaptured

Alexandria police yesterday recaptured a man who slipped through their fingers Sunday and escaped via a rest room window in the police station.

The man, identified as Marshall Butler, 27, of 216 S. West st., Alexandria, was one of two who on Sunday were involved in a hit-run accident which led to the death of Letter Carrier Jeter C. Long, 53, police said.

According to police, Butler and a companion, Clarance Browley, 25, of Green Valley Trailer Camp, Arlington, were riding in a stolen taxicab when the vehicle hit the letter carrier's car in front of his home on Quaker lane.

The two men reportedly left the scene of the accident and Long and another man, A. G. Kaiser, who happened by, gave chase in another car.

The two pursuers overtook the fleeing cab and stopped it on Route 236 near the Army Quartermaster Depot. Police were summoned and took the two men into custody. Later, at the Alexandria police station, Butler escaped. During the incident, Long collapsed and died at Alexandria Hospital from a heart attack, it was reported.

Body of Woman Found In River Near Bridge

The body of Miss Irene Mae Paterson, 73, of 1702 D st. ne., was found in the Anacostia River yesterday, about 75 feet from Sousa bridge.

Police said the women left the home of a nephew, Haynes Pridgen, with whom she had been staying, about 1:40 a. m. yesterday. They quoted Pridgen as saying she had been in ill health and was "worried over becoming a burden."

SPECIAL NOTICES
SEE OFFICES FOR RENT BEGINS, DE. 8000

Truman Runs Into Delays on Way to Cuba

By Edward T. Folliard
Post Reporter

With Truman in the Caribbean, Feb. 24.—The yacht Williamsburg, her white hull a picture against the colors of the Caribbean, was bearing President Truman toward Guantanamo Bay this evening—several hours behind schedule.

Through Assistant Press Secretary Eben Ayers, Mr. Truman issued two statements in the course of the day. One bespoke his concern over the rise in steel prices, and the other backed up the speech which Warren Austin made before the U. N. Security Council on the Palestine issue.

One of the port engines of the Williamsburg broke down just before dawn, reducing the yacht's speed from 14 to 6 knots.

Another cause of delay was a change in course. It was decided to sail to the lee of Santo Domingo, and thus avoid rain squalls reported on the other side of that island. The change took the Williamsburg more than 100 miles off her course.

The Chief Executive's visit to Guantanamo Bay, which was captured from the Spanish in 1898 and now is a U. S. naval base that protects Cuba, the West Indies and the Panama Canal, will conclude his Caribbean tour.

Although Mr. Truman had put in three rigorous days in Puerto Rico and the Virgin Islands, he was up at 7 o'clock this morning. He walked the deck, read a news digest, and then breakfasted with members of his staff. He spent most of the remainder of the day loafing on the yacht's fantail or resting in his cabin.

Earl of Harewood Left Estate of 2 Millions

London, Feb. 23 (AP).—The Earl of Harewood, King George's brother-in-law who died last May, left an estate valued at £549,120 ($2,196,480), it was disclosed in probate court today.

His widow, the Princess Royal, and their two sons, Viscount Lascelles and Gerald, were named beneficiaries after payment of £182,018 ($728,072) inheritance tax.

Rogow Named Head Of Eversharp, Inc.

New York, Feb. 24 (AP).—Milton L. Straus 2d, chairman of Eversharp, Inc., announced today the election of Arthur H. Rogow as president of the company.

Rogow joined Evershap in November 1946, upon leaving the U. S. quartermaster department, and was named vice president in charge of merchandising. Later he was made vice president in charge of the company's razor division.

Visible Grain Supply

Chicago, Feb. 24 (AP).—The visible supply of wheat decreased 6,838,000 bushels to a total of 81,250,000 bushels last week, the Board of Trade announced today. Corn increased 1,681,000 bushels to 18,696,000 bushels. Oats decreased 654,000 bushels to 6,279,000 bushels. Rye decreased 338,000 bushels to 2,557,000 bushels. Barley decreased 245,000 bushels to 19,021,000 bushels and soybeans decreased 331,000 bushels to 8,448,000 bushels.

New Manila Service

New York, Feb. 24 (AP).—Direct air service from Manila, through northern United States to Scandinavian countries was announced today by Northwest and Scandinavian Airlines. The new service, which begins immediately, was described as equivalent to a one-carrier operation.

Keough Takes Over Duties As Archbishop of Baltimore

Associated Press WIREPHOTO

NEW BALTIMORE SPIRITUAL LEADER—The Most Rev. Francis P. Keough (seated), installed yesterday as Archbishop of Baltimore, receives the crozier from The Most Rev. Amleto G. Cicognani, Apostolic Delegate. The impressive ceremonies were in Baltimore Cathedral

Baltimore, Feb. 24 (AP).—The Most Rev. Francis Patrick Keough ascended his throne as Archbishop of Baltimore for the first time today in traditional ceremonies at the Cathedral—mother church of Catholicism in the United States.

He was handed the golden staff symbolic of his new duties as spiritual ruler of the country's premier see by the Most Rev. Amleto Glovanni Cicognani, Apostolic Delegate to the United States.

As the more than 1800 church and lay dignitaries in the old cathedral stood in silence, the archbishop imparted his first blessing as the newly installed prelate.

Archbishop Keough is the eleventh prelate to head the Baltimore see. He succeeded Archbishop Michael J. Curley, who died last May.

The former bishop of Providence, R. I., actually became administrator of the archdiocese when he presented his credentials from Pope Pius XII shortly after his arrival here late yesterday.

Instead of the violet usually worn during the penitential season of Lent, white silk richly trimmed with gold covered the altar.

Several thousand persons—mostly women women—stood outside the cathedral as the procession of 1000 priests, monsignori, abbots, bishops and archbishops began.

Inside were State and local officials from Maryanl and Rhodle Island, and representatives from each community of religious groups in the archdiocese.

The crowd outside surged forward as the archbishop, preceded in the richly robed Apostolic Delegate, appeared.

He blinked, but smiled good-naturedly, as 30 or more photographers took flash pictures when he walked down the aisle.

Six other archbishops and 33 bishops were in the sanctuary for the brief installation ceremony and the pontificial mass which followed.

In his installation address, Archbishop Keough said " We well can look upon our present day as a time of historic change, for today we comfront the sinister face of evil that would wipe out every vestige of Christianity, Catholic and Protestant alike.

"If the enemy, inspired by satanic forces, should prove victorious, the night of slaverly will fall on every land.

"In these trouble times, as in the past, let us put out faith in the Church . . .'"

Bishop Matthew Brady of Manchester, N. H., a classmate of Archbishop Keough, delivered the sermon ow welcome.

Heavy Truck Curb Lifted In Maryland

The Maryland State Roads Commission last night lifted its seasonal road restrictions against the heavyweight trucks on many major State highways.

The move was made after 10 transportation companies called their trucks off the road in protest against the limitations, threatening deliveries of fuel oil to Washington.

J. Thomas Kennedy, District area coordinator for fuel oil, said last night the no oil trucks had been stopped from making deliveries here in the "battle."

Load limits had been imposed Sunday, the commission said, to prevent excessive road damage in the thawing-out period. Monday and yesterday, scores of trucks were reported halted at the Susquehanna River Bridge, on U. S. Route 40, and on Conowingo Dam, on U. S. Route 1, for violation of load limits.

Commission Chairman Robert M. Reindollar said last night the decision to lift the emergency limitations was made on advice of highway engineers. His statement came after a second lengthy conference in Baltimore, attended by State roads officials and representatives of the Maryland Petroleum Carriers Association, in the office of Judge Emory H. Niles, State Fuel Coordinator.

Among routes opened to normal maximum load limits were: All State highways on the lower Eastern Shore; Route 1, Baltimore to Washington and Baltimore to Bel Air; Routes 97 and 240, going north from Washington to Silver Spring, Bethesda and Takoma Park areas in Maryland. Opening of the last two routes, Reindollar said, was worked out with the Interstate Commerce Commission.

Sleeveless Pullover

With Gabardine Front And Sweater Back

Here is a sports garment of luxury created by Church. The front, in an unexcelled Forstmann fabric, is lined with fine rayon. The back is knitted of precious wools in a links and links stitch, with bottom ribbing actually sewn on by hand.

$18.50

Sole Agents for Hickey-Freeman Clothes and Cavanagh Hats

GOLDHEIM'S
1409 H STREET

DIAMONDS
BARGAINS IN SOLITAIRES
WEDDING RINGS, ETC.
ALWAYS AVAILABLE
ARTHUR MARKEL
940 F ST. N.W.

Approved for Veterans Training
SPANISH
FRENCH • RUSSIAN
Private or Class Instruction
GOOD NEIGHBOR SCHOOL
922 17th St. N.W. REpublic 2943

tonight every night at 5:45
it's the "Constitution" non-stop to
CHICAGO
Capital's famous non-stop flight leaves Washington 5:45 p.m. . . . arrives Chicago 8:30 p.m. (C.S.T.) . . .
4-engine Capitaliner luxury—NO EXTRA FARE!
Call REpublic 6340 or your travel agent.
Ticket offices: Statler & Willard Hotels
Capital AIRLINES

AT MALCOLM SCATES BETHESDA STORE ONLY!

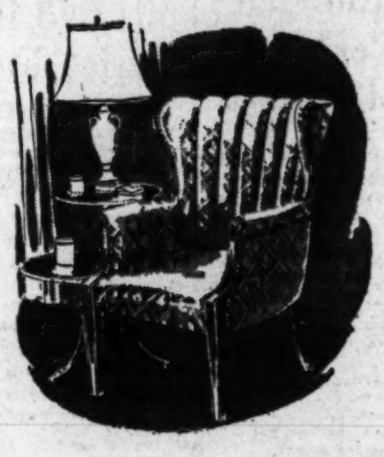

Occasional Chair

Always worthwhile savings at Malcolm Scate's Bethesda Store . . . Values like this beautifully made chair with all spring construction, double dowelled all hardwood frame, web bottom. Upholstered in cotton damask in gold, grey, green or yellow. Special price, $39.50

Malcolm Scates
7242 Wisconsin Ave., Bethesda, Md.
Open evenings 'til 9 P. M. Saturdays 'til 6 P. M.
Free parking at both stores

Serving SILVER SPRING and the NATION'S CAPITAL
FOR YOUR SAFETY'S SAKE
Drive Through Our SAFETY LANE
For your convenience in passing Maryland or D.C. Inspection and for the safety of you and your family, we have equipped a complete Safety Lane with trained inspectors to study your car and prescribe for its ills.
Any Make Any Model
FACTORY-TRAINED EXPERTS WITH FACTORY EQUIPMENT
Drop Your Car On The Way To Work. We'll Drive You To The Bus.
Montgomery Stubbs Motors
SHepherd 8040
1200 East-West Highway
SILVER SPRING

THE MODE . . . Important Men's Corner

Van Heusen and Jayson

Broadcloth Shirts

Choose your collar—regular, fused, or slotted. It fits—and it will keep on fitting because it's Sanforized.* Of white broadcloth, with single cuffs and ocean pearl buttons. $3.50

*Less than 1% residual shrinkage

NECKBAND SHIRTS, of white broadcloth, with French cuffs. $3.95

Mail and phone orders filled (Call ME. 0844)

THE Mode
F Street at Eleventh — Hours 9 to 6
3331 Conn. Ave. — Hours 10 to 9
CHARGE IT! Tri-Pay Plan (1/3 Monthly)

Men's Wear Flannel

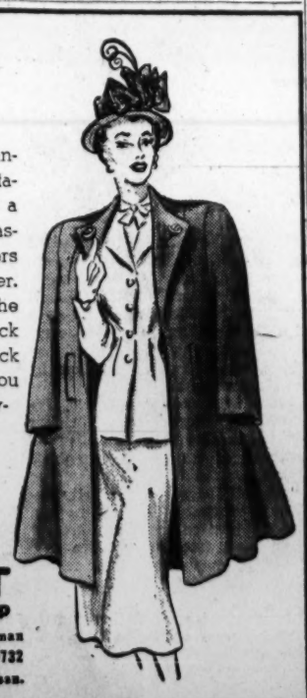

Smooth, men's wear flannel is cut with your favored straight lines for a smart topper to throw casually over your shoulders all spring and summer. Because—it's gray—the lapels are buttoned back with silver discs—its back is softly flared—and you will wear it with everything.

SIZES 37½ to 45½
SPECIALLY PRICED AT
$29.95

STOUT Slender SHOP
We Slenderize the Larger Woman
606 11th St. N.W. RE. 9732
Next to Perpetual Building Assn.

HERE'S WHY THE "GUARDSMAN" IS SUCH A POPULAR FAVORITE

12.50

Rarely has a hat enjoyed such popularity among discriminating men. We'd like to know why. The "Guardsman" is designed with a very ingenious touch so that its brim is slightly fuller at the sides than at front and back. This makes a world of difference in the way the hat looks on you. Premium quality fur felt in very comfortable medium weight. Silk grosgrain band and binding. New shades include spring willow, cloud gray, medium gray, adobe, brown.

Saltz F st.
1341 F STREET

AGAIN . . . Hartmann
'Regimental Stripe' Canvas

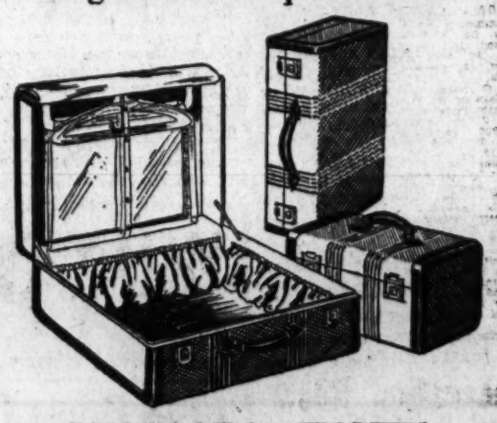

LUGGAGE for WOMEN

Famous the world over. Hartmann's Regimental Stripe is a mark of distinction . . . of the seasoned traveler. Sketched above . . . each with a special purpose . . . all with but one purpose . . . to care for your traveling needs.

The Mayfair 72.00
Train Case 45.00
Weekend 49.80

All featuring solid brass, pilfer-proof locks.

Luggage, Second Floor — Prices Include Tax

BECKERS SINCE 1876
1314 F STREET
A Gift from Beckers Means More

House Starts Today On Army Civil Bill

Nonmilitary Funds, Cut 131 Millions, Due for Floor Vote

The House today will start work on the big $606,058,766 money bill for non-military activities of the Army Department for the year starting July 1.

The bill was sent to the floor yesterday after the House Appropriations Committee chopped $131,542,889 from the total proposed in President Truman's budget for Army civil functions. Included in the bill were:

1. Nearly eight million dollars for work on 30 national cemeteries in this country and for new burial grounds for World War II dead in Hawaii and Puerto Rico. In the total is $63,140 for access roads in Arlington Cemetery, and $2750 for Alexandria Cemetery.

2. A record $539,100,300 for navigation and flood control projects. In the total was $500,000 for the flood control project at Cumberland, Md., and $400,000 for the Savage River Dam in Maryland. The total was 20 per cent below the budget, but about 30 per cent above this year's funds.

3. The Appropriations Committee said heavy spending in the Panama Canal Zone is "unjustifiable" now, and cut the canal funds from $23,436,000 requested to $19,476,313. The committee said the canal could not be defended properly until this country gets new rights to old bases, recently refused by the government of Panama.

4. Soldiers' Home here was franted the full budget amount of $2,435,000, including $446,579 for electrical supply work. Maj. Gen. H. K. Loughry, governor of the home, told the committee the electrical funds were all that the Budget Bureau allowed of the home's request for $10,076,000 to start its long-projected building expansion program.

5. A fund of $12,000 was included for taking care of water mains serving government buildings in the Washington metropolitan area but outside the District line.

Prize Winner

D.C. Chemists To Honor Md. U. Man

Dr. Nathan L. Drake, chief of industrial chemistry at the University of Maryland, will receive the 1948 Hillebrand Award of the Chemical Society of Washington, D. C., tomorrow night.

Drake

The award is bestowed every three years to that member of the Washington Section, American Chemical Society, making the most notable contribution to chemistry during the three preceding years.

Dr. Drake is being honored for his outstanding contributions in preparation and synthesis of some 80 valuable antimalarial compounds in collaboration with 10 University of Maryland researchers.

Of the drugs compounded by Dr. Drake and his associates, chloroquin and pentaquin proved the most successful in the exhaustive wartime antimalarial survey which tested about 15,000 compounds, both natural and synthetic. They proved more effective than atabrine, the drug on which Germans relied throughout the war to subdue malaria among the troops.

Presentation of the award will be made at the annual dinner of the Washington, D. C., Section, American Chemical Society.

Man Indicted For Perjury In Police Case

A District grand jury yesterday indicted Oscar Morton, 46, of 1542 7th st. nw., on a charge of perjury after he chaanged his testimony during trial board proceedings against a policeman.

On November 9, Morton, a dishwasher made a sworn statement to police that he had given Second Precinct Private Oscar B. Johnson, $10 to reduce a charge against a friend.

When he appeared at the trial of Johnson, who was charged with conduct unbecoming an officer, Morton denied that he had ever given Johnson the money.

Johnson Exonerated

Johnson was exonerated of the charge and Morton was arrested on December 18 on the charge of perjury. At the time of his arrest Morton told police that he had changed his testimony because he had learned that Johson had a large family to support and that he was afraid of reprisals from other policemen who were friends of Johnson.

The indictment was among 30 returned by the grand jury before Justice Richmond B. Keech in District Court.

Alger Dyson, 25, 1254 Half st. se., was indicted on a first-degree murder charge in connection with the death of Joseph A. Harley, 26, 1230 Half st. se.

Dyson, who is being sought by police, allegedly stabbed Harley with a "hard, sharp instrument" on February 1.

Charles F. Ashton, 33, was indicted on a second-degree murder charge in connection with the death February 3 of Thomas Atkins, 70, 1536 5th st. nw.

Stabbed in Bed

According to police, Ashton stabbed the aged Atkins at his home while he was sick in bed. Police said that Ashton had been drinking at the time of the assault.

Others indicted were:

Unauthorized use of vehicle—Charles Montgomery, 24, 1019 44th st. ne.; Calvin L. Patterson, 20, 901 43d pl. ne.; James W. Morris, 20, 4642 Hayes st. ne.; Frank V. Vasquez, 19, Andrews Field, Md.; James B. Thomas, 17, 1738 New Jersey ave. nw.; James O. Boyd, 17, 434 Rhode Island ave. nw.; Harwood W. Bellas, 18, 1663 32d st. nw.

Housebreaking and larceny—Elmer L. Edwards, 27, no fixed address; Paul Kenney, 23, 1920 Temperance st. nw.; Joshua A. Cooper, 23, 1846 7th st. nw.; Arthur Brady, 23, 1315 1st st. nw.

Gaming—Paul R. Lee, 28, 1718 Corcoran st. nw.; Thomas Fears, 32, 1334 North Capital st.; Samuel Walker, 33, 27 S st. nw.; Oliva B. Wilson, 31, 1732 Corcoran st. nw.; Grace L. Dawson, 23, 1732 Corcoran st. nw.

Robbery—Roland V. Bowser, 22, no fixed address; Brooks Garrett, 26, 1330 Vermont ave. nw.; Columbus H. Garrett, 31, 1330 Vermont ave. nw.

Assault with intent to commit robbery—Thomas Howell, 22, 918 3rd st. nw.

Stealing from the mail—Benjamin S. Ripple, 49, 1359 A st. ne.; Florence E. Jackson, 37, 1430 W st. nw.

Grand larceny—James V. Copeland, 32, 803 4th st. sw.; Dorothy Cook, 33, 1004 4th st. sw.; Harry L. Ealley, 25, 1109 4th st. sw.

Larceny—Clinton G. Johnson, 31, 2384 Champlains st. nw.

Forgery and uttering—Ruth T. Jones, 29, 1228 Duncan st. ne.

Embezzlement—Francis G. Simon, 38, 5056 Central ave. ne.

Nonsupport of wife—James A. Evans, 42, Baltimore, Md.

Larceny after trust—George A. Turner, 47, 327 Knox ct. sw.

Carnal knowledge—Harry H. Chase, 23, 3514 13th st. nw.

Snap, Crackle, Pop . . .

The Washington Post

GROCERY STORE BURNS—Firemen battle $50,000 blaze in Hartman's grocery store in Suitland, Md. Fire started when an oil stove exploded about 3:10 p. m. yesterday

A three-larm fire which raced through a grocery store in Suitland, Md., yesterday afternoon, caused damage estimated at nearly $50,000.

Starting in an overheated oil stove, the fire gutted Hartman's Market, owned by C. Norris Harman of 4713 Suitland rd. It badly damaged a vacant apartment above the store an da two-story house at the rear.

Hartman said his total stock, valued at $12,000, was destroyed. He estimated damage to fixtures at $25,000 and to tthe building at $10,000 to $15,000.

Most of the loss was covered by insurance.

O. James, manager, said he and other employes first tried to put out the fire with an extinguisher borrowed from a nearby gasoline station, but had to abandon their efforts because of dense smoke.

About 10 minutes later, when the Silver Hill (Md.) Volunteer Fire Department arrived, the flames were beyond control. Eight other nearby fire departments later responded.

Fireman Samuel J. Randall of the Forestville Volunteer Fire Department was injured. He was treated at Prince GGeorges County Hospital and then released.

Other departments answering the alarms were Capitol Heights, Silver Hill, Cottage City, Morningside, Boulevard Heights, Hyattsville, Hillside, District Heights and the Bladensburg Fire Department ambulance.

LEASE—From Page 1

14-Mo. Rent Curbs Voted

"freeze". Then the units are decontrolled.

3. For other properties, new voluntary leases, providing a 15-percent boost, may be entered into, to run until the end of 1949.

The Senate voted down a long string of proposed amendments amendments which the Banking Committee "handlers" of the bill said would tend to weaken controls.

But the Senate accepted one major change in the bill, at the last minute. By a vote of 35 to 29, it knocked out a clause providing criminal penalties of up to $1000 fine and one year in jail for violators of the rent law. The amendment left violators in the same position as under the present law—subject only to civil damage suits.

Before finally sending the bill to the House for debate and possibly major revision, the Senate:

1. Adopted an amendment continuing present restrictions on the use of building materials for construction of commercial amusement places.

2. Raised to $400 a month the rental at which dwellings will be regarded as "luxury accommodations" exempt from controls. The bill originally would have lifted ceilings from all premise which were renting early this year for $225 a month or more.

3. Rejected, 43-25, a move to make it compulsory for the housing expediter to order decontrol of any area whenever its local rent advisory board recommended it.

4. Rejected by standing vote an amendment when would have continued controls on furnished rooms in private homes. The bill as it stands decontrols such rooms.

5. By a vote of 37 to 29, rejected an amendment to allow the Federal Housing expediter as well as tenants to file damage suits for alleged violations of the rent law.

Chairman Wolcott (R., Mich.) of the House Banking Committee said he thought the House would act to retain controls for a year or more. But for the time being, he said, the longer term bill should be delayed for a few weeks. This would provide time for indications of what the recent drop in food prices might do to rental property, he implied.

Representative Javits (R., N. Y.) commented that he could not see how a drop in commodities could create more homes than the people need.

Fraud Seen in 5% Of War Work Accords

Federal auditors have uncovered evidence that the "unprecedented ratio" of one out of every 20 Government war-contract termination settlement has been based on fraudulent claims by the contractor, it was learned last night.

Their findings are contained in a special report to Congress by Lindsay C. Warren, comptroller general of the United States. The report is based on examination of nearly 7000 terminated war contracts.

Rent Increase Recommended On 79 Units

Average 6.2 per cent rent increases for 79 units of Randolph Terrace apartments, 3900 14th st. nw., were recommended yesterday by a District Rent Control Administration examiner.

Examiner Denis K. Lane said the recommendation would boost $48.50-a-month two-room-and-bath units to $51.50 and hike $71-a-month three-and-one-half-room-and-bath apartments to $75.40. Owners had asked increases amounting to 19.8 per cent, he said.

Owners of the Winthrop House, 1727 Massachusetts ave. nw., have requested a 10 per cent boost for 141 units, William F. Mansfield, rent control secretary-docket clerk, said.

The proposal would boost monthly rents in one room, kitchen and bath apartments from $55 to $60.50, in two room, kitchen and bath units from $94 to $103.40, he said.

Examiner William H. Clarke took under advisement after a hearing yesterday a request by owners for rent boosts in 41 units of an apartment house at 1415 Chapin st. nw.

Present rents range from $30 to $50 a month, would go up to $40.25 and $57.50, respectively, under the proposal, he said. Tenants complained of poor service, especially concerning elevators. Owners said the boost was needed to cover increased operating and maintenance costs, higher taxes and water rents, he revealed.

Two Men Injured In Falls on Ice

Tow men were admitted to Washington hospitals yesterday after falling on patches of ice. They were James Samuel, 38, of 3418 13th st. nw., and Robert F. Hallock, 38, of 1526 Ridge rd. se.

Samuel slipped and fractured his left ankle at 6:30 a.m. while waiting for a streetcar in the 3400 block of 11th st. nw. He was treated at Emergency Hospital and later admitted to Gallinger Hospital. Hallock, who slipped on the ice in the rear of 955 Valley ave. se. at 10:30 a.m., was admitted to Casualty Hospital with a possibly fractured left leg.

Nevius Tract Proceedings Go to Jury

Jury proceedings to determine what the Government must pay for the 25-acre Nevius tract in Arlington County started yesterday in Alexandria District Court.

The land, at Lee blvd. and Arlington Ridge rd., with a commanding view of Washington, has been sought for a Veterans' Administration hospital. Last May, the Government acquired the land by condemnation.

However, plans for the hospital have not materialized because: (1) the owners held out for a higher price than the $850,827 offered, and (2) the House Appropriations Committee killed the project last July as too expensive.

Yesterday, though called "the most valuable property of its size in Arlington County," by Gardner L. Boothe, attorney for the former owners, the Nevius tract seemed to be land nobody wanted.

Before the trial started, the Government renewed an offer to hand the property back to the owners for the $850,827 posted last summer. The owners, who have taken out 75 per cent of the amount, refused.

Said Assistant United States Attorney A. Carter Whitehead, "The Government apparently does not want to build a hospital there. It's our job to get rid of it if we can."

Replied Boothe, "If the Government should return the land now, people would think there is something wrong with it." He said the owners had originally planned a large apartment development there.

Richard E. Hall, 1427 I st. nw., a Government witness, gave $825,000 as a fair market value. Carroll Wright, 4701 Columbia pike, Arlington, another Government witness, set the figure at $796,500.

Both Hall and Wright agreed the rolling hillside tract was best suited for apartment development. Hall considered the closeness of the Rosslyn industrial area and a direct overhead air route as depreciating factors. Wright noted the proximity of Arlington Cemetery.

Factory Workers Pay Off Slightly in January

Weekly earnings of factory workers declined slightly during January to an average of $52.27, the Bureau of Labor Statistics reported yesterday.

The average weekly hours of the 12,800,000 production workers in manufacturing establishments fell from 41.2 to 40.6 between December and January, the bureau said. The weekly earnings dropped from $52.74.

Average hourly earnings increased, however, from $1.279 in December to $1.289 in mid-January.

Paris Rejects Price Cut

Paris, Feb. 23 (AP).—A Communist-backed plan to ask the government to cut all prices in France 10 per cent by March 1 was rejected tonight by the National Economic Council.

MONEY—From Page 1

House Votes District Funds

here now take part in the penny milk program.

Rep. Clarence Cannon (D., Mo.) asked Gardner what the teachers and parents report about the influence of the daily bottle of milk on discipline and scholarship and general health.

"Every principal is warm in praise of the penny milk program," said Gardner. "Not only as far as the health of the children is concerned but the marks that they get in school."

Cannon declared "I have always thought that this is the best investment that the United States makes. It not only is very successful in all of is objectives, but it reaches the coming generation upon whom the State must depend in the future.

RALEIGH HABERDASHER

Washable Rayon Sport Shirt

by McGregor

in muted tones

Wonderful, washable rayon is the base for this new and comfortable sport shirt by McGregor . . . and at Raleigh, naturally. Your sport shirt is brilliantly fashioned in soft muted tones. Small to large. White, blue, tan, maize and green.

$5

RALEIGH HABERDASHER
WASHINGTON'S FINEST MEN'S WEAR STORE
1310 F STREET

WORLD'S MOST EXPERIENCED AIRLINE SYSTEM

Fly the Sunny Southern Route to

CAIRO

via Lisbon and Rome

● Luxurious 4-engine Constellations of the Pan American System, all the way from New York to Lisbon and on to Cairo . . . Also regular flights from Lisbon to Istanbul via Rome.

Call your Travel Agent or—REpublic 5700
Ticket Office: 1109 Connecticut Avenue

PAN AMERICAN WORLD AIRWAYS

RALEIGH HABERDASHER

AT RALEIGH

THE KNOX

Tuxaway

Travelers! This new Knox "Tuxaway" is just what you've always wanted . . . a dashing casual snap-brim so light, soft, flexible you can roll it up, tuck it away in the kit-box that comes with it. In the new colors.

WITH NEW TRAVEL KIT-BOX $10

KNOX
Ours Alone in Washington

RALEIGH HABERDASHER
WASHINGTON'S FINEST MEN'S WEAR STORE 1310 F STREET

RALEIGH HABERDASHER

WOVEN IN SCOTLAND

There's a wee bit o' the clan in . . .

D & J ANDERSON

PLAID

Neckwear

By Merritt Gravet

You'll find a wee bit o' the clan in these plaid ties. All designed with plaids as outspoken as a bagpipe . . . smooth as a highland fling. This angora and wool tie will knot just as you like it. And you'll like its luxurious feel and sturdy look.

$2.50

RALEIGH HABERDASHER
WASHINGTON'S FINEST MEN'S WEAR STORE
1310 F STREET

TRUST Your RADIO To STAR RADIO REPAIRS
The Oldest Radio Co. in the City

● FREE ESTIMATES
● 90-DAY GUARANTEE
Rapid, skilled radio repairs. Prices are reasonable . . . free pick-up and delivery for large floor model radios.
● TUBES TESTED FREE
● COMPLETE STOCK OF ACCESSORIES AND TUBES

STAR RADIO CO.
409 11th Street N.W.
District 4700
In the Middle of the Block Opposite Evening Star Bldg.

WHY NOT?
IT COSTS NO MORE TO PARK AT THE
CAPITAL GARAGE
NEW YORK AVE. between 13th and 14th
"Every Auto Service"

It's Easy to Build a
Recreation Room
Knotty pine paneling, Celotex, flooring, ceiling, tile, sheetrock, special millwork, mouldings, doors, etc.
RUCKER LUMBER CO.
1320 Wilson Blvd. CH. 0660

BEFORE YOU TRADE OR SELL YOUR CAR!
SEE FLOOD PONTIAC CO.
4221 Connecticut Ave. WO. 8400
REPAIRS ANY MAKE CAR

WATCH AND JEWELRY REPAIRING
EXPERT WORKMANSHIP
ON THE PREMISES
ALL WATCHES
ELECTRICALLY REGULATED
Reasonable Prices
KAHN-OPPENHEIMER, Inc.
Jewelers for Over 50 Years
917 F Street N.W.

Government workers! For news you need, read Jerry Klutts's "Federal Diary."

STEEL—*From Page 1*

Three-Way Probe Started on Steel

day, and the implication was that they had all been made that day, suggesting a remarkable concert of action among the companies.

But it is not yet clear whether they were, in fact, announced simultaneously, or even on the same day, by the companies to their customers and to the trade in general.

Even if they were, the steel companies have long contended that that is no indication of collusive practices. They claim that the market for steel is so "highly informed" that a price change by one company is known in a matter of hours by all the rest. And, they add, the U. S. Steel Corporation has long been an admitted "price leader," and by long usage other companies have followed its lead.

The whole matter is, however, being examined by the Federal Trade Commission. It brought a complaint last August against the American Iron & Steel Institute (the steel industry's trade organization) and 101 companies. The charges was that they conspired to fix prices by the use of the "basing point" system.

Under this arrangement, companies post prices of their products F.O.B. to various geographical points. It is argued that this posting makes price collusion easier, and that the whole affair, involving some absorption of freight charges, stifles competition.

Hearings on the case are now being conducted before F.T.C. Trial Examiner Frank Hier and will probably continue for a long time.

More 'Safeguards' For Witnesses Urged on Senators

By The Associated Press

A Maryland University professor told Senators yesterday they should give more "safeguards" to witnesses before congressional committees. Safeguards, he explained, to assure the witnesses get a fair chance to give their views.

Franklin R. Burdette, professor of government and politics, recommended that:

1. Every witness be given an opportunity to make a "relevant" oral or written statement for the record.

2. Any person about whom testimony is presented at a congressional hearing should be entitled to make an oral or written reply.

Burdette appeared before the Senate Committee on Executive Expenditures which is studying whether changes are needed in the way Congress does business.

Mrs. Kathryn H. Stone, first vice president of the League of Women Voters, told the committee that witnesses representing "public interest groups" should be given better treatment.

Bill Would Lift Accountability On Money Orders

Representative Edward H. Rees (R., Kans.) yesterday introduced a House bill to relieve postal employes from accountability for payment of forged money orders when they have taken all reasonable precautions to insure proper payment.

Rees, chairman of the House Committee on Post Office and Civil Service, said postal employes now are responsible for paying forged money orders. He said the department lost $43,000 in 1945-47 as a result of such forgeries.

He explained that postal employes generally observe "extreme care in paying money orders."

The one-fourth of the United States population which lived on farms in 1932 received only one-nineteenth of the United States income.

Fellow Unionist Broke Promise, Hutcheson Says

By The Associated Press

William L. (Big Bill) Hutcheson, president of the Carpenters Union, accused a fellow AFL vice president yesterday of violating a promise and declared: "If there's anything I hate, it's a liar."

Hutcheson was telling a House Labor Subcommittee about the Hollywood movie strike which grew out of disputes between AFL unions. He named Felix Knight as the man who broke the promise. Knight was head of a board of three AFL vice presidents which tried in 1945 to straighten out the controversy over the right of various unions to perform the same work.

Hutcheson said that before the arbitration board started its work all the unions involved agreed to abide by the board's decision.

"Then why didn't you abide by it?" Representative Landis (R., Ind.) asked.

Hutcheson said Knight told him, "Of course, Brother Hutcheson, we'll give you an opportunity to be heard before the board makes any decision."

But he got no hearing, Hutcheson said. The first thing he knew about the board's decision was when he heard about it in the newspapers in January, 1946.

MEYERS—*From Page 1*

Meyers Goes On Trial Here

Oklahoma ave. ne.; Richard V. Curtin, 44, Union Station water tender, 1122 4th st. ne.

Phoebe Hunter Reed, 41, St. Elizabeth Hospital aide, 1839 4th st. nw.; Leise Jones Hackett, 54, housewife, 1724 15th st. nw.; Charles H. Randolph, 36, GAO clerk, 242 W st. nw.; George E. Matthews, 36, Housing Administration mimeograph supervisor, 506 2d st. se.

The alternate jurors are Bernard Snyder, 28, super-market manager, 2 Forrester st. se., and Ella L. Washington, 54, assistant nurse, Gallinger Hospital, 235 Warren st. ne.

U. S. Out of Grain Market

By John W. Ball
Post Reporter

The Government has completely withdrawn from the grain market since the price break of February 4, it was revealed yesterday.

Since July 1 the Government has bought 209 million bushels of wheat; an additional 39 million bushels as flour; 5,703,000 bushels of barley; 5,275,000 bushels of oats; 3,562,661 bushels of grain sorghums; 907,457 bushels of rye and 2000 bushels of corn.

Gains Advance Firmly

The largest week's purchase since July 1 was the week of July 25 to August 1 when the Government bought more than 30 million bushels of wheat and flour.

In spite of the withdrawal of Government buying, grains staged a firm advance on the Chicago Board of Trade yesterday. Wheat closed 2¼ to 1¼ cents higher than Saturday's close; corn was 2½ to 4¾ cents above Saturday; oats up to almost 2 cents a bushel higher, and soybeans mixed—some futures higher, some lower.

Cotton was strong. Mill buying sent New York futures up from $1.10 to $4.15 a bale (500 pounds); and New Orleans contracts rose $1.65 to $3.95 a bale.

Butter was up 2 cents a pound on the Chicago wholesale exchange.

Heavy shipments of hogs to market over the holiday sent prices down from 50 to 75 cents a hundredweight. Cattle prices were steady.

However, wholesale meat prices moved generally higher in Chicago and New York. New York saw beef go up as much as 3 cents a pound, and pork a cent a pound. In Chicago wholesale beef prices were a cent higher and pork was steady to 2 cents higher.

The Associated Press weighted wholesale price index of 35 basic commodities declined a small fraction of a point to 187.23. The index reflected virtually no change in prices in the last week; a week ago it stood at 187.20.

MANY NEVER SUSPECT CAUSE OF BACKACHES
This Old Treatment Often Brings Happy Relief

Many sufferers relieve nagging backache quickly, once they discover that the real cause of their trouble may be tired kidneys.

The kidneys are Nature's chief way of taking the excess acids and waste out of the blood. They help most people pass about 3 pints a day.

When disorder of kidney function permits poisonous matter to remain in your blood, it may cause nagging backache, rheumatic pains, leg pains, loss of pep and energy, getting up nights, swelling, puffiness under the eyes, headaches and dizziness. Frequent or scanty passages with smarting and burning sometimes shows there is something wrong with your kidneys or bladder.

Don't wait! Ask your druggist for Doan's Pills, a stimulant diuretic, used successfully by millions for over 50 years. Doan's give happy relief and will help the 15 miles of kidney tubes flush out poisonous waste from your blood. Get Doan's Pills.

PENS REPAIRED
while you wait
Factory Authorized
Sheaffer—Parker
Eversharp—Waterman
FOUNTAIN PEN HOSPITAL
D. J. HUGHES PEN Co.
503 14th Street N.W.
Opposite Willard Hotel

How Mountain Valley Water Aids In Arthritis and Kidney Trouble

Mountain Valley Water helps . . .
1—Stimulate Kidney function
2—Reduce excess Uric Acid
3—Soothe Bladder irritation
4—Remineralize the body

From Hot Springs, Ark., this water is delivered right to you. Delicious to taste, it is not carbonated, not laxative.

PHONE—MEt. 1062 WRITE—904 12th St. N.W., Wash., D. C.
Ask for Free Booklet "Facts"
MOUNTAIN VALLEY WATER HOT SPRINGS ARKANSAS

Office Suites
7-STORY OFFICE BUILDING
1757 K STREET, N. W.
CORNER K ST. AT 18TH
Choice Corner Suites
TWO ROOMS.....$100
FOUR ROOMS....$185 to $215
Rental Agent on premises
MARK WINKLER *Management* 1117 VERMONT AVE., N. W. REpublic 5200

Bruce Hunt
Store of Famous Names in Menswear

another famous name!
We've waited for months to get
FLANNEL SLACS by HIRSHEY

Every man *must* want Hirshey Slacs. That's why they've been *scarce!* California styled, beautifully tailored in flannel of *superior* quality, cut for *perfect* fit and comfort. We believe they're America's finest! Tans, brown, lite and dark blue. Sizes 28 to 40. If you want to really learn how good looking sports pants *can* be, try on Hirshey Slacs.

17.95

Charge Accounts Invited

Bruce Hunt
613 14th Street (Between F & G)

WHEN KIDNEYS WorkTooOften

Are you embarrassed and inconvenienced by too frequent elimination during the day or night? This symptom as well as Smarting Passages, Backache, Leg Pains, Nervousness, Rheumatic Pains and Swollen Ankles may be due to non-organic and non-systemic Kidney and Bladder troubles. In such cases the very first dose of the scientifically compounded medicine called Cystex usually goes to work right now helping you these 3 ways: 1. Helps nature remove irritating excess acids, poisonous wastes and certain germs. 2. This cleansing action helps nature alleviate many pains, aches, soreness and stiffness. 3. Helps reduce frequent night and day calls, thus promoting better sleep.

Get Cystex from your druggist today. Give it a fair trial as directed on package. Money back guaranteed unless Cystex satisfies you.

WINSLOW for PAINTS
Keep Home Upkeep Down

As a home owner do you realize that thousands of dollars are lost every year in damage to property—in unnecessary fuel bills, and in impairment of health and efficiency because of structural leaks, cracks and crevices? You can seal them easily and economically with Moore's waterproof and weatherproof Caulking Compound. On sale at

Chevy Chase Paint & Hardware Co.
Silver Spring Paint & Hardware Co.
Bethesda Paint & Hardware Co.
Takoma Paint & Hardware Co.
Local Paint & Hardware Co., Hyattsville
Becker Paint & Glass Co., Georgetown
922 New York Ave. (1) NA. 8610
Open Mon. thru Sat., 7 A. M. to 5:30 P. M.

HUNTER-WILSON DISTILLING COMPANY, INC., LOUISVILLE, KY., BLENDED WHISKEY, 92 PROOF. 60% GRAIN NEUTRAL SPIRITS.

Immediate Delivery!

Rich full colors in heavy pile tone-on-tone broadloom carpets. Wine and green. Also available in grey mottled effect or in attractive Victorian patterns. Rose or green. Available in any lengths. Some 9 and some 12-foot widths. Square yard..... 7.95

Bigelow, Beauvaise and Artloom tone-on-tone heavy luxurious pile broadloom two-tone. Available in green and beige in 9 and 12-foot widths. Square yard..... 8.50

Bigelow and Artloom fine heavy pile, closely woven twist weave, pebbled finish broadloom. Available in warm grey. 9 and 12-foot widths. Square yard..... 9.95

AMERICAN ORIENTAL RUGS

Heavy pile seamless Wilminster American Oriental patterns in red and blue, with Persian designs, heavily fringed. 9x12..... 109.50

Whittall Devens quality seamless Wilton rugs. Heavy, closely woven pile. In Persian designs and with heavy fringe. 9x12..... 163.50

Famous Whittalls Anglo Persian Wilton rugs. The most closely woven Wiltons made. Deep lustrous pile in wonderful soft colors. Fringed. 9x12..... 217.50

Hardwick and Magee famous Arcola Wilton rugs. Persian patterns, fringed. 9x12..... 137.50

Artloom Roubaix Wilton rugs, six beautifully colored patterns, rich colors. Seamless and fringed. 9x12..... 198.50

Alexander Smith Wilton rugs, 4 beautiful patterns. Soft Persian colors in Oriental designs. Fringed, 9x12..... 209.50

COMPLETE LINE OF 27-INCH CARPET FOR HALLS AND STAIRS. Twist weave, velvets, carved and tone-in-tone. Priced from. Square yard..... 5.95 to 7.95

Mayer & Co.
SEVENTH STREET BETWEEN D AND E

WOODWARD & LOTHROP

10TH 11TH F AND G STREETS ZONE 13 PHONE DISTRICT 5300

BRANCH STORES—Bethesda, Maryland Arlington Farms, Virginia The Pentagon

WOODWARD
&
LOTHROP
10th 11th F and G Streets
Zone 13 Phone District 5300

You are invited to a Spring Showing of Diminutives by Martini

enchanting high fashion for you who are 5'5" or less modeled today

11:00 and 3:00

The Walnut Room Third Floor

Martini flower-prints drama for spring afternoons in a dress of wide low neckline. **$49.75**

W&L—Misses' Dresses, Third Floor

from our I. Doctor *collection*

a woman selects her Spring Wardrobe

. . . finds again how I. Doctor cuts classics-with-a-difference in womanly manner, to meet the exacting fashion demands of every phase of her spring days in Washington. These perhaps she will choose for a wardrobe basic-to-spring.

Sketched—top to bottom:

One black or navy dress with fine lingerie touches. Sheer rayon crepe. Sizes 16 to 44. Also 14½ to 24½. **$45.**

One two-piece print in rayon crepe for town, for travel. Bamboo pattern stripe-print. Sizes 16 to 44. **$49.75**

A monotone sheer crepe, with graceful side-fullness in the skirt, shoulder accent. Black or blue bird. Sizes 16 to 44. **$45**

The dress that, with its jacket, is a costume. Fine botany wool, navy or black, with rayon crepe dot-print of distinctive coloring. Sizes 18 to 40. **$95**

In half-sizes, a spring-nosegay on black print. Sizes 14½ to 24½. **$45**

The same dress in black rayon crepe. **$39.75**

W&L—Women's Dresses, Third Floor

No one need go hungry in Great Britain when you can send a nutritious food package there by 48-hour Air Express . . . plane leaves Saturday, February 28th . . . get your package on board . . . get it in our 8th Floor Food Shop.

Quick Cooking

Better EATING

Christoffel a Red, Third Witness Says

Louis F. Budenz, former Communist editor, told a District Court jury yesterday that Harold R. Christoffel of the CIO United Auto Workers was a top Communist.

Budenz said, too, that he'd seen Christoffel with Fred Blair, Communist chairman for Wisconsin—making three witnesses who have said so, up to now.

Christoffel is on trial for perjury before Justice Edward M. Curran, charged with telling the House Labor Committee under oath that he was no Communist and didn't know Blair. He faces top jail terms of 10 to 60 years, if found guilty.

Defense Counsel O. John Rogge clashed again and again with Budenz and with Justice Curran while the former Communist was on the witness stand. Rogge claimed Budenz was going far beyond the questions that he was asked, to pile up facts that would hurt Christoffel.

The justice mostly backed up Budenz. Once he told Rogge sharply thit if his rulings were wrong the Court of Appeals would straighten him tout.

Budenz told the court he joined the Communists in 1935 and rose to a place in their secret councils and to be managing editor of The Daily Worker. During this time, he said, he more than once saw Christoffel at meetings of the cream of the Communist high command. At these meetings, he added, Christoffel spoke of himself as a Communist.

Budenz quit the party in 1945, saying he and his family had joined the Catholic Church. Since then Budenz has taught at Notre Dame and Fordham universities, written a book, "This Is My Story," testified for the House Un-American Affairs Committee and at the trials of several alleged Communists and given lectures widely.

Defense Counsel Rogge yesterday asked Budenz whether he ever used the name "Bernard." Budenz said not that he could recall.

Rogge then asked whether, some years ago, Budenz did not testify in another hearing, and at that time refuse to answer the question about the name "Bernard," and 22 other questions on the ground that the answer might link him to a crime. Budenz said he had, but he did so because he thought the Communists were trying to frame him with a girl he had known many years before.

Rogge asked Budenz whether he refused to answer because he was trying to protect the girl, but Justice Curran would not let Budenz answer. That line of questions, Curran said, had gone far enough.

Budenz left the witness stand late in the day. The trial will go on this morning.

3d Pleads Guilty

2 Picketers Of Embassy Go on Trial

Two men, one of them an admitted former Communist, went on trial in District Court yesterday charged with picketing with defamatory placards at the Russian Embassy last July.

Goff

Before the trial opened, a third defendant, Forrest Schickedanz, 49, Marietta, Ohio, Baptist minister, pleaded guilty. Facing a possible penalty of 60 days and $100 fine, his case was referred to probation authorities before sentencing.

After prosecution and defense attorneys had exhausted the list of jurors with racial and religious challenges, the case opened before an 11-man jury. Minimum number of jurors required in District Court is six.

The defendants, who were reported to be followers of L. K. Smith at the time of their arrest, are: Donald A. Lohbeck, 30, editor of a Detroit publication, Cross and the Flag, and the Rev. O. Kenneth Goff, 33, a Baptist minister of Denver, Colo., Both admitted a part in planning and carrying out the July 31 demonstration at the Embassy.

Justice Jennings Bailey interrupted Goff's admission that he was "a Communist from 1936 to 1939 . . . but I renounced Communism in 1939 and have been fighting it ever since." . . . . . .

"All that is material here," Justice Bailey interjected, "is whether you placed posters derogatory to a foreign government within 500 feet of the Embassy."

The case is expected to go to the jury today.

DIARY—From Page 1

House Passes Pension Bill

and level off at about 15 million dollars a year after about four years.

The bill, which has been explained in detail here on several recent occasions, provides:

An increase in pensions of retired employes of either $300 or 25 per cent, whichever is smaller; an increase in pensions of those who will retire under the bill of from 5 to 25 per cent; benefits to widows and children under 18; no limit on the number of years that can be counted toward retirement, and retirement on a reduced annuity for employes who are laid off after 25 years of service.

A booklet which explains in detail the bill and the retirement system in general will be sent free to any Federal worker who writes me a card in care of this newspaper. The booklet, being prepared by Civil Service retirement experts, won't be sent out until the bill is signed into law.

PAY: Public hearings will open today before the House Civil Service Committee on two-score bills to raise the salaries of Federal workers. Meantime, postal employes have organized to seek pay raises greater than the temporary $480 annual bonus proposed in a bill by Chairman Rees. A spokesman for a big group of postal workers told me yesterday:

That 120-odd members of the House have pledged themselves to seek pay raises for postal employes of at least $600 each, and,

That so many members of the House have requested time to testify before the House committee in favor of pay raises that two days will be set aside exclusively for them next week.

Meantime, the Senate committee delayed action yesterday on the minimum $1000 bill of Chairman Langer. Its members asked for further data on the issue before casting their votes. Langer ordered the record of committee hearings published and the members will be given an opportunity to study it before a vote will be taken.

A thousand printed copies of the hearings have been ordered. Committee officials plan to get a copy in the hands of each Senator and House member. The Senate committee won't take a vote on the pay bill for at least 10 days. It will take a week to get the hearings printed.

OVERTIME: Federal Housing may order several hundred of its employes on a six-day, 48-hour week. The House yesterday voted to give FHA $200,000 which it could use before July 1 to put its appraisers, valuators "and other necessary personnel on as nearly a full overtime basis as possible."

FHA sought one million dollars to hire about 500 additional employes. Its business is booming and FHA is one Federal agency that pays its way and then some. The House Appropriations Committee rejected the request. It said to add 500 new employes would be "unwise" since they couldn't be trained in time to be of any value. Therefore, it suggested overtime work by present employes. Of course, employes ordered to work overtime would be paid for it.

ODT: Office of Defense Transportation asked the committee for $31,000 to hire 26 new employes. It, too, was turned down . . . Also, Federal Mediation and Conciliation Service wasn't given the new money it sought to hire 24 new employes . . . The Hoover Commission to study Government reorganization was given $1,188,600 to expand its staff. Most of the money will be used to hire experts to make special studies of Federal activities.

NOTES: The Senate Armed Forces Committee will hold a hearing Friday on a bill to extend the authority of War, Navy, State, Atomic Energy and Central Intelligence to summarily fire any employe on security grounds . . . A meeting to discuss the outlook for Federal worker legislation will be held Friday evening in the Postmaster General's reception room. Speakers will be Senator Langer, Representative Miller (D., Calif.), Leo George, William Doherty and James Burns, AFL Federal worker leaders. The meeting is sponsored by AFGE's Post Office Lodge. The public is invited.

Pacific 'Trust' Islands Seen As Permanent U. S. Liability

Rear Admiral Carleton Wright, deputy high commissioner of the Pacific "trust territories," declared yesterday that the islands—won from Japan during the war—probably always will be an economic liability to the United States.

Barring discovery of some natural asset in the vast empire of water, palm trees and coral rock, the 50,000 new wards of the United States are unlikely to become self-supporting, he told a press conference.

Under Adm. DeWitt C. Ramsey, Navy commander in the Pacific, Wright administers the former Japanese mandates now held by the United States under a United Nations trust agreement. Our interest in them is strategic, he said, to keep anyone from attacking us again from there.

Navy budget estimates for 1949 provide $1,800,000 for the trust territories, the admiral said, the same as provided this year. Most of this goes for medical facilities, schools and agriculture research.

Only in case of a typhoon or "man-made disaster like Bikini," is it necessary to actually feed the natives, Wright declared. The natives of Bikini were moved to Rongerik—a "scrubby, poor atoll," before the A-bomb tests. Unable to subsist there, they are now being moved to Kwajalein.

Wright said the Navy's present solution of the problem is to persuade the Bikinians to split up. The younger people want to go to Kili—a fertile island without a lagoon—while the older chiefs have lapsed into permanent acceptance of a status as "reliefers," he declared.

Elsewhere in the islands, the troubles of the natives are caused by the war, the Japs or nature. In many islands, Jap soldiers smashed their boats to prevent them from leaving, Wright said. This lack of canoes greatly limits the fishing, though we are bringing in some boats. He also reported:

Coconut blights introduced in some cases intentionally during the Japanese regime have greatly cut down the copra industry. Phosphate deposits at Angaur will be exhausted within two years. Development of bauxite mines in the Palaus appears promising.

American scientists are working at points scattered as Liberia and the Phillipines searching for plant enemies of the parasites which have destroyed the copra and food crops on many islands.

The natives vary greatly from island to island, some wanting civilization and others wishing we would go away

Court Order Fails to Free Man

By Dillard Stokes
Post Reporter

It takes more than a mandate from the Supreme Court to get a man out of jail in Illinois.

Two months ago the justices said Tony Marino—now 41 years old—had been locked up unlawfully for 22 years. They ordered him turned loose.

But he's still in jail.

The attorney general of Illinois, George F. Barrett, gave this report to the Supreme Court yesterday, saying that an Illinois prosecutor and judge had refused to obey the mandate of the court.

Marino came to this country in 1924, when he was 17 years old. The next year he was—as Barrett puts it— illegally arrested, illegally taken into Winnebago County, Illinois and illegally locked up himself for three weeks.

Then, only 18 and not knowing a word of English, Marino was haled into court on a murder charge. He didn't have a lawyer, and it was the detective who picked him up who told him what the American judge was saying. And then, on a supposed "guilty" plea than ever went into the court records, Marino was sent to prison for life.

He sued for his liberty a few months ago, in Rockford, Ill., and Circuit Judge William R. Dusher turned him down. Then Marino brought his own case to the Supreme Court. Attorney General Barrett confessed error, did not fight Marino's appeal.

Last December 23, Chief Justice Vinson declared Marino certainly was denied due process of law, and ought to be set free, by a writ of habeas corpus. Justice Rutledge added a blasting opinion, scoring Illinois for the way Marino and many others are treated.

Last Monday, Marino again was brought before Judge Dusher, and the judge said:

"I don't believe the law enforcement officers of the State of Illinois are quite as black as Mr. Rutledge painted them; neither do I think the law of Illinois is as bad as painted. The legislature has seen fit to establish a Board of Pardons and Paroles and if Marino has been punished more than he should have been, that is up to the Board of Pardons and Paroles. But this court is required to follow the law as stated in the acts of the legislature and the decisions of the Supreme Court of Illinois and in the light of the mandate from the United States Supreme Court, I thing it is proper that this court inquire into the entire matter and determine whether or not the attorney general purposely confessed error before the United States Supreme Court.

"Motion of the people of the State of Illinois for entry of judgment in accordance with the mandate of the (United States) Supreme Court heard and motion denied."

Attorney General Barrett said the State now is taking Marino's side against Judge Dusher because the violation of one man's Constitutional rights "is an attack on the rights and freedom of every inhabitant of the State of Illinois."

Franco May Shake Up Cabinet In Bid for Aid Inclusion

Madrid, Spain, Feb. 24 (U.P.)—Generalissimo Francisco Franco is seriously considering a drastic cabinet shake-up aimed at Spain's eventual inclusion in the European Recovery Program, well-informed political quarters said today.

The shake-up may be announced soon after Franco's new Council of the Realm, which he created to take over the government in case of any national emergency such as his death, si sworn in Thursday.

Informants emphasized that Franco personally runs the government and that he may change his mind about an early cabinet shake-up. It would be the first since July, 1945.

But they said that as today he was considering a shift in almost cabinet portofolo except, that of foreign affairs.

Franco is said to feel that the time has come to inject new blood and a fresh spirit which would bring Spain into somewhat closer harmony with the postwar political and economic patterns of western Europe.

Minister of Interior Blas Perez Gonzalez has conferred with Franco twice recently on the contemplated shake-up.

Menu Idea FOR Today

With the Fine Flavor of Blue Plate Mayonnaise

PETAL SALAD
(Serves 4)
—with fresh, FRESH Blue Plate Mayonnaise
4 bananas
2 oranges
½ cup Blue Plate Mayonnaise
3 tablespoon Blue Plate Grape Jelly
Lettuce

Arrange lettuce on individual salad plates. Slice bananas lengthwise, then cut in half. Peel oranges, take out sections whole, remove seeds. Arrange alternate banana slices and orange sections on lettuce. Break up jelly slightly with a fork, and stir into Blue Plate Mayonnaise. Serve generous portion in center of fruit. Blue Plate Mayonnaise adds creamy goodness to *all* your salads. Made with the finest salad oil, blended vinegars, selected eggs and spices.

Made by the Wesson Oil People as you'd make it at home —with the finest salad oil

BLUE PLATE *Means Fine Flavor*

BLUE PLATE MAYONNAISE

BLUE PLATE FOODS, INC., Franklin and 8th Sts. N.E. Washington, D. C. • NOrth 0346

"Aren't they simply dee-licious?"

CHEESE WAFERS by KEEBLER

Quality Always — And More Tea per Bag

"SALADA" TEA-BAGS

MAKE LICKIN' GOOD FUDGE

Add only water... Heat, Beat 'n' Eat!

1 New, richer COMPLETE Fudge Mix
2 Add water only - cook 4 minutes.
3 You practically heat, beat 'n' eat.
4 Perfect results every time . . . always smooth, rich, delicious.

Nothing less than CRESTA BLANCA WINES will do—

The Most Distinguished Name in California Wines

CRESTA BLANCA WINES

CRESTA BLANCA WINES, DIVISION OF CWA CORPORATION, NEW YORK, N.Y.

FLAVOR is an INGREDIENT in every Ritter Food

"Flavor" isn't listed as an ingredient in Ritter recipes. But by knowing how to combine the best ingredients in the best way, we create Flavor that really becomes an "extra ingredient." This extra ingredient—flavor—makes every Ritter food taste different—better—than any other of its kind.

Ritter Catsups

Regular Style or Tabasco-flavored

RITTER White Label PORK & BEANS
RITTER CHILI SAUCE RELISH

Youngster, Oldster millions love Bolster

Necco SURE SIGN OF GREAT CANDY

The inside story of a delicious candy bar: airy honeycomb crunch—spun through with bits of freshly-roasted peanuts and covered with the smoothest milk chocolate a bar ever boasted! One try tells why millions buy BOLSTER!

"SAFEWAY has the LOW PRICES . . . every day of the week!"

You can depend on finding low food prices every day at every Safeway. To make doubly sure that all the best values in town are available to you at Safeway right in your neighborhood, we're constantly checking prices of competitors and meeting every price on every item of like grade and quality. So, no matter how prices are made, Safeway has 'em every day.

EVERY PRICE IN THIS AD IS GOOD UNTIL CLOSE OF BUSINESS WEDNESDAY, FEB. 25th

Many prices in this advertisement have been cut so sharply it is almost certain that the demand for some of the items will exceed the supply. We will do our best to keep the stores supplied, but we may run short. If we do run out of any item, try again on or before Wednesday.

FLOUR	Kitchen Kraft	10 lb. sack	77c
FLOUR	Gold Medal	10 lb. sack	77c
FLOUR	Pillsbury	10 lb. sack	77c
LARD	Pure	lb.	23c
SUGAR	Granulated	10 lb. sack	79c
CLEANSER	Sunbrite	*3 cans	19c
CLEANER	Spic & Span	*16 oz. pkg.	22c
SHORTENING	Royal Satin	3 lb. can	$1.03
SHORTENING	Crisco or Spry	3 lb. can	$1.09

SU-PURB SOAP

The Soap with the Hand-Lotion Ingredient — 24 oz. pkg. *31c

BALLARDS BISCUITS		2 pkgs.	27c
FLOUR	Kitchen Craft	5 lb. sack	39c
FLOUR	Gold Medal	5 lb. sack	39c
FLOUR	Pillsbury	5 lb. sack	39c
MARGARINE	Good Luck	lb.	39c
MARGARINE	Sunnybank	lb.	39c
MARGARINE	Parkay	lb.	39c
PIE APPLES	Comstock Sliced	2 No. 2 cans	29c
SALAD DRESSING	Duchess	pt. jar	35c
SALAD DRESSING	Kraft	pt. jar	37c

Safeway Candy Values

CHOCOLATE COVERED

CHERRIES

Brach's chocolate covered cherries are unmatched for quality and flavor. Only the finest cherries are used, and coated with double thick chocolate.

1 lb. box *75c

WAFER MINTS

Just the thing to have on hand when one of the family has a yen for a sweet.

1 lb. box *49c

SAFEWAY STORE HOURS
OPEN 8:30 A.M.
CLOSE 6:30 P.M.
Monday thru Saturday

KIDNEY BEANS	Van Camp's Red	2 17 oz. cans	25c
PORK & BEANS	Heinz in Tomato Sauce	2 16 oz. cans	33c
CLEANSER	Ajax	*3 14 oz. cans	31c
MARMALADE	Crosse & Blackwell Orange	16 oz. jar	25c
SWEET PEAS	Gardenside Early June	3 No. 2 cans	25c
PRUNES	Sunsweet	lb. pkg.	19c
SARDINES	Eatwell in Tomato Sauce	15 oz. can	25c
BUTTER	Meadow Wood 92 Score—¼ lb. Prints	lb.	86c
BUTTER	Land O'Lakes 93 Score—¼ lb. Prints	lb.	87c
BUTTER	Montrose 93 Score—¼ lb. Prints	lb.	87c

Canned Meats

Hormel's Spam		12 oz. can	49c
Swift's Prem		12 oz. can	49c
Armour's Treet		12 oz. can	49c
Vienna Sausage	Libby's	2 4 oz. cans	35c
Deviled Ham	Libby's	2 3 oz. cans	33c
Deviled Ham	Underwood	2¼ oz. can	16c

Cooked Spaghetti	Delmonico	17 oz. jar	18c
Cooked Spaghetti	Franco-American	2 15¼ oz. cans	29c
Cooked Spaghetti	Heinz, Cheese & Tom. Sauce	15¼ oz. can	15c
Cooked Macaroni	Heinz	2 15¼ oz. cans	33c
Spag'ti Dinner	Meatless Chef Boy-Ardee	16¾ oz. comb. pkg.	37c
Delmonico Spaghetti		2 16 oz. pkgs.	29c
Delmonico Macaroni		2 16 oz. pkgs.	29c
Delmonico Noodles		16 oz. pkg.	24c
Tenderoni	Van Camp's	2 6 oz. pkgs.	19c

Canned Fish

Red Salmon		16 oz. can	51c
Tuna Fish	Light Meat	7 oz. can	39c
Codfish Cakes	Beardsley's	10 oz. can	21c
Shredded Codfish	Beardsley's	4 oz. can	17c
Herring	Plum Point	15 oz. can	15c
Chum Salmon		16 oz. can	47c
Van Camp's Sardines	In Tom. Sauce	15 oz. can	27c
Tuna Fish	Bumble Bee White Meat	7 oz. can	49c

SAFEWAY Guaranteed MEATS

SMOKED

HAMS

BAKED SMOKED HAM! Always welcomed at the family dinner table with enthusiasm. Your nearby Safeway store is featuring hams this week at thrifty low prices and they're all guaranteed to please you 100% or all your money back.

ROBERTS & OAKE Sweetmeat — *10 to 14 lb. Average* — Whole or Shank Half lb. 57c

KREY Ready-to-Eat — *10 to 14 lb. Average* — Whole or Shank Half lb. 65c

Eviscerated **TURKEYS** Fancy Grade A lb. 79c

U.S. Commercial Grade

STEAKS

"Country Fry" a couple of the Steaks . . . Easy to Fix . . . Delicious to Eat. Score steak with knife, then pound in flour, salt and pepper. Place in hot grease in frying pan and brown before turning. After turning, place over pan and cook until done. Make gravy using your favorite recipe, from the juice left in pan after removing steak

SIRLOIN or PORTERHOUSE lb. 65c

RIB ROAST

U.S. Commercial Grade

7-in. Cut lb. 55c

More Meat Values

Ground Beef	Freshly Ground	lb.	45c
Plate Beef	Bone In	lb.	29c
Frankfurters	Skinless	lb.	47c
Smoked Picnics	Regular 4 to 8 lb. avg.	lb.	45c
Sausage Meat	All Pork	lb.	43c
Fresh Picnics	Whole Bone In	lb.	39c
Pork Roast	Loin End Up to 3 lbs.	lb.	49c
Pork Chops	Center Cut	lb.	59c
Pork Chops	End Cut	lb.	49c
Chicken	Fancy Grade A Stewers	lb.	43c

FISH and SEAFOODS

Pan-ready and waste-free

SAFEWAY guarantees they'll please

HADDOCK	Fillets, Fancy	lb.	43c
PERCH	Fillets, Fancy	lb.	41c
HALIBUT	Steak, Choice	lb.	65c
SALMON	Steak, Choice	lb.	69c

SLICED BACON

Kingan's or Krey Grade A lb. 65c

SU-PURB	Granulated Soap	*lge. pkg.	31c
SOAP POWDER	Oxydol Rinso	*lge. pkg.	33c
LUX SOAP	Bath Size	*2 cakes	27c
SOAP POWDER	Dux or Super Suds	*lge. pkg.	33c
FLOUR	Suzanna Pancake	20 oz. pkg.	13c
FLOUR	Aunt Jemima Pancake	20 oz. pkg.	15c
MAYONNAISE	Nu Made	pt. jar	43c
MAYONNAISE	McCormick	pt. jar	45c
MAYONNAISE	Kraft	pt. jar	45c

THESE PRICES ARE EFFECTIVE IN:

WASHINGTON, D. C.

MARYLAND: Bethesda, Bladensburg, Chevy Chase, Kensington, Coral Hills, Berwyn, Capitol Heights, Colmar Manor, College Park, Hyattsville, Mt. Rainier, Silver Spring, Takoma Park, Gaithersburg, Rockville, Suitland, Upper Marlboro, Laurel, Indian Head.

VIRGINIA: Alexandria, Arlington, Fairfax, Falls Church, Vienna, McLean, Herndon.

Until the close of business Wednesday, February 25, 1948. NO SALES TO DEALERS. WE RESERVE THE RIGHT TO LIMIT QUANTITIES. ITEMS MARKED (*) are subject to Maryland Sales Tax.

CANNED CITRUS JUICES

Rich in Vitamin C, nature's way of building resistance to colds. Serve canned juices often. Get your favorite canned citrus juices at Safeway today.

Grapefruit Juice	Town House	3 No. 2 cans	23c
Grapefruit Juice	Town House	46 oz. can	17c
Grapefruit Juice	Silver Nip	3 No. 2 cans	23c
Grapefruit Juice	Silver Nip	46 oz. can	17c
Blended Juice	Blend o' Gold	3 No. 2 cans	25c
Blended Juice	Blend o' Gold	2 46 oz. cans	37c
Blended Juice	Florida Gold	3 No. 2 cans	25c
Blended Juice	Florida Gold	2 46 oz. cans	37c
Orange Juice	Full o' Gold	3 No. 2 cans	29c
Orange Juice	Full o' Gold	2 46 oz. cans	39c
Orange Juice	Florida Gold	3 No. 2 cans	29c
Orange Juice	Florida Gold	2 46 oz. cans	39c

Farm Fresh Produce

APPLES

Orchards in important producing areas have come through with a bumper crop of luscious apples this season. Now these crisp, juicy beauties await your selection at Safeway. You'll want to enjoy them often while prices are low. Keep the fruit bowl filled for the family's between-meals appetites. Keep a supply, too, for your favorite cooked apple dishes.

DELICIOUS	Western Grown	2 lbs. 23c
WINESAPS	Eastern Grown	2 lbs. 21c
YORKS	Eastern Grown	3 lbs. 27c

Juicy, Florida **GRAPEFRUIT** Deep Red Color 2 lbs. 9c

California Avocado for Lenten Salads

LEMONS	Juicy California	lb.	12c
POTATOES	U. S. No. 1 White	10 lbs.	49c
LETTUCE	Crisp Iceberg	lb.	12c
CELERY HEARTS		pkg.	19c
ORANGES	Juicy Florida	10 lbs.	45c
PEPPERS	Green	lb.	33c

SAFEWAY

KEEP YOUR

ON
HANDLEY
IT WON'T BE LONG NOW

Trunk & Luggage
REPAIRS
TOPHAMS
3rd & Eye St. N.E. AT. 0600

EATS NEW KIND OF CANDY
Loses 65 Lbs.

Once 160 lbs., Dorothy J. Miller, 5063 W. 70th St., Chicago, lost 9 lbs. weekly for 13 weeks, with the remarkable NEW AYDS Candy Reducing Plan and she now says she is again. AYDS is a doctor's amazing discovery.
PROOF POSITIVE! Eminent physicians supervised clinical tests and report quick and safe losses of 14 to 15 pounds, with over 100 users. WHY EXPERIMENT?
No exercise. No laxatives. No drugs. Eat plenty. NO DIETING!
You simply take AYDS before meals which automatically curbs the appetite. The result is you eat less and lose weight. Only $2.89 for a full 35-days supply—possibly more than you will need. Your money refunded on the very first box if you fail to lose weight. Come, phone or write.
VITA FOOD STORES
603 12th St. N.W. 3040 14th St. N.W.
Between E & F CO. 2980

UMT Alternative Suggested by Guard

Greatly Expanded Force, More Training Proposed if Measure Fails of Passage

By John G. Norris
Post Reporter

fuel? National Guard chiefs yesterday presented an alternative to universal military training as a means of providing trained American fighting forces in an emergency.

Advocating UMT as the "best" way, Maj. Gen. Ellard A. Walsh, president of the National Guard Association of the United States, suggested a great expansion of Guard training and a possible substitute if the pending training bill fails.

Two armory drills a week instead of one, weekend training with pay and three weeks of summer training in place of the present two, were proposed by Walsh. He also advocated adding a platoon of older men nto each National Guard company to provide the nucleus of "State internal security forces" deemed vital to an atomic war.

Walsh's proposal was submitted in response to an inquiry from a top-level Army, Navy and Air Force board as to what should be done if UMT does not pass Congress. The board, headed by Assistant Secretary of the Army Gordon Gray, is considering the problem as part of a general survey of the armed forces reserve components.

Service chiefs said the question is becoming of vital importance to defense planning as UMT legislation continues stalemated on Capitol Hill.

While National Guard heads doubt that the planned guard strength of 680,000 men can be achieved under present conditions without universal training, Walsh's proposal would increase the readiness of the forces enrolled and encourage recruiting by the extra pay offered.

"Such a set-up," said the National Guard chief, "would entail a considerable expenditure of money, but the Congress would have to realize that an 'M-day force' capable of being a 'D-day force' is vital to our security."

General Walsh submitted a lengthy brief giving the National Guard Association views on defense problems to the Gray Board. He and Maj. Gen. Milton A. Reckord, adjutant general of Maryland and former commander of the Twenty-ninth Division, also appeared in person before the group at the concluding session yesterday afternoon.

Both Guard leaders shadply attacked the proposal of the Reserve Officers Association that the National Guard and Organized Reserves be merged into a single Federal force. They defended the work done in setting up the Guard since VJ-Day and said the amalgamation plan would "destroy" that force.

If pressed, Reckord warned, it will precipitate a "dirty, nasty fight on Capitol Hill."

Reckord countered the Reserve Association's proposal with a suggestion that the 150,000 mobilization-day forces to be provided by the Organized Reserve be merged with the Guard. Only 10 such reserve units totaling 700 men have been organized to date, Walsh said, compared to the Guard's present 215,000 men.

Walsh charged the bitter Reserve-Guard fight actually was initiated by some top Regular Army officers who want to drop the "National Guard concept" of defense in favor of an "expansible Regular Army plan." He specifically mentioned Lieut. Gen. Albert C. Wedemeyer of the Army General Staff as sponsoring the movement.

National Guardsmen, Walsh declared, have a "complete distrust" of the Department of the Army. Breakup of historic Guard regiments during the war and the "ruthless replacement of high-ranking National Guard officers by Regular Army officers due to an insane craze for rank, power and emoluments," he added, have fanned the "flames of hatred (and) bitterness."

"OUR FRIENDS AGREE ON PM"
"We like people, like to have them 'drop in' often, like to please them. We usually serve Old-Fashioneds or Highballs made with PM and most of our friends serve PM too. It's a really mild whiskey for long pleasant evenings, and the price is right for us all." National Distillers Products Corporation, New York, N. Y. Blended Whiskey. 86 Proof. 70% Grain Neutral Spirits.

We'll make your money...WORK for YOU!
BE PRUDENT with PRUDENTIAL
• Dividends regularly paid . . . for more than 17 years.
• Assets over $6,500,000.
• Your account insured up to $5,000.
PRUDENTIAL BUILDING ASSN.
1331 G ST. N.W. Suite 304 DI. 6270

NEW YORK CITY NEW YORK CITY
IN THE CENTER OF NEW YORK
600 ROOMS
EACH with BATH, RADIO
FROM $3.00 SINGLE
FROM $4.50 DOUBLE
FAMOUS for FINE FOOD, SPACIOUS SUNNY ROOMS, SERVICE, FRIENDLINESS and CONVENIENCE
WRITE, WIRE, PHONE FOR RESERVATIONS . DEPT. R
Hotel VICTORIA
7th AVE. at 51st ST., NEW YORK
"Where Radio City Meets Times Square"
P. J. Murphy, General Manager

Marines' New Aviation Director

MAJ. GEN WILLIAM J. WALLACE, veteran of the Pacific war, was made director of Marine Corps aviation yesterday. He succeeds Maj. Gen. Field Harris, who took command of the Cherry Point, N. C., Marine airbase

NATIONS—*From Page 1*

U. S. Presents Palestine Plan

plan by asking the Arabs to accept the U. N. decision and by asking the British not to be so difficult in extending nothing more than token cooperation with the Palestine project.

Second, it should begin to gather and study evidence on the current situation in Palestine with a view to deciding whether there is a threat to peace that would require formal certification by the Security Council and then any resultant action that could be agreed upon, such as the peace troop formula raised today by the United States.

Colombian Proposal

The proposal made today by Colombia, which did not support partition in the General Assembly, was put forward by Dr. Alfonso Lopez and it first asked the Big Five to consult regarding possible action to remove or prevent peace threats or acts of aggression growing out of the Assembly resolution on partition.

Then, pending the results of such consultation, the Colombian proposal asked creation of a five-man council committee to do two things:

Try to bring about agreement between the Jews and Arabs which would enable the U. N. Palestine Commission to partition the Holy Land in peace; and examine the advisability of asking Secretary General Trygve iLe to call a special Assembly session to reconsider the Palestine problem.

Finally, the Colombian resolution would ask the British to end their Paletsine mandate on July 15, instead of May 15.

On the Council, the Colombian proposal was understood to have the support of Argentina and the opposition of the United States. The proposal's last point—asking the United States the British to stay on—was answered earlier in the day by a British statement which rejected any notion of the British staying on.

Karel Lisicky, chairman of the U. N. Palestine Commission, which has told the Council that it can't effect partition without the backing of an armed force, repeated the request today.

To point up the need for a peaceful situation in Palestine if partition is to go over, Lisicky cited the case of Jerusalem, high in the hills of the Arab country and yet dependent for food, water, power and other essentials on centers far distant and able easily to be cut off from Jerusalem.

Copyright, 1948, N. Y. Herald Tribune

Mortar Shells Rip Palestine Police Billet

Jerusalem, Feb. 24 (AP).—Three-inch mortar shells exploded today in the Palestine police compound. Authorities said they were fired by Jews from the business district wrecked in Sunday's explosion.

One shell ripped up the roof of a small building in the billet area. The nearby postoffice was hit.

Eleven deaths were reported in clashes throughout Palestine.

The Jews clung to their expressed belief Britons engineered the explosion in Ben Yehuda street that killed 52 persons. The British have denied the charges and Arab sources have said Arab commandoes planted the explosives.

The Arab higher committee, meanwhile, claimed complete control over an area in the central Palestine hills which it said contained 30,000 men ready to be thrown into the Jewish-Arab conflict on 48 hours' notice.

3 THREE N

A statement from the committee said the Nablus-Tulkarm-Jenin triangle was under full Arab domination.

It is in this area that 15,000 Arabs have been reported assembling for training in a "volunteer army."

In the area west of Lake Galilee 100 Arabs engaged a force of 30 to 40 Jews, an official source said. Three Jews and two Arabs were killed.

One Arab was killed in an attack upon a Jewish bus in the Montefiore quarter.

Police said five Arabs, including one child, were killed when their convoy was fired upon by a passing Jewish convoy near Gaza.

U. S. Ships May Visit Saudi Arabia Soon

Jerusalem, Feb. 24 (U.P.).—The 27,100-ton United States aircraft carrier, Valley Forge, and two destroyers are scheduled to make a courtesy visit to Saudi Arabia in March, reliable information from sources in Saudi Arabia said today.

There is information also that the United States Army is preparing to abandon its Dhahran, Saudi Arabia air base, when its lease expires a year from next month.

Army men in Saudi Arabia are convinced that Saudi Arabia will not extend the agreement for the United States to maintain this four-million-dollar installation.

A Saudi Arabia training mission already has begun instructing Saudi Arabians on airport management and operation in hope that they will be able to take over when the Army pulls out.

Police Eat, Thieves Work

Union City, N. J., Feb. 24 (U.P.).—Four youths entered a restaurant today and robbed the cash register of $98 while five police chiefs and three police court magistrates were being honored at a banquet in a private room.

U. S. Prosecutor Asks Soviet Why It Hasn't Tried Nazis

Nuernberg, Germany, Feb. 24 (AP).—Brig. Gen. Telford Taylor declared today high German officers in Russian custody are guilty of war crimes. He challenged the Soviet government to explain why these men have not been tried.

The chief United States war crimes prosecutor named Field Marshals Friedrich Paulus, commander of the Sixth army which surrendered at Stalingrad, and Ferdinand Schoerner, who was captured later.

The statement was issued in answer to the Russian-controlled Berlin press, which called the recent decision sentencing eight German generals to prison terms "shameful and revolting" because it was too mild.

Taylor described the verdict, handed down by Judge Charles F. Wennerstrum, as "sound as a rock." The case involved terror tactics by the occupation forces in the Balkans, where thousands of hostages, including Communists, were slain.

Since then Wennerstrum has attacked the prosecution. Taylor has lashed back at him. It developed that Taylor's staff had picked up newspaper copy from a wire room without permission of the writer, Hal Foust of the Chicago Tribune.

(See "People in the News" on Page 2 for sketch of General Taylor.)

War Crimes Trial Critic Won't Retract

Westover Air Force Base, Mass., Feb. 24 (AP).—Judge Charles F. Wennerstrum returned today from a war crimes trial in Nuernberg where he presided and said he was holding to his criticism that "vindictiveness" and some "personal ambition" robbed the trial of "objectivity."

As for a charge by the American prosecutor, Brig. Gen. Telford Taylor, that his criticism was "subversive," Wennerstrum, a justice of the Iowa Supreme Court, answered:

"I rank my loyalty to the United States as high or on a higher plane as the gentleman who criticized me."

Asked about his remark on personal ambitions, Wennerstrum said he referred to "the prosecutors and their superiors, which means this general."

Wennerstrum flew from here to Washington and tonight was en route by train to his home in Chariton, Iowa.

Arabs Threaten U. S. Oil Interests

Beirut, Lebanon, Feb. 24 (U.P.).—Every American interest in the entire Middle East will suffer if the United States continues to support the partition of Palestine, Premier Riyad Al-Sulh of Lebanon said today.

He reported that the seven Arab states had decided unaminously not to allow any oil pipelines to pass from Saudi Arabia through their territories.

How Dr. Edwards' Helps Constipated Folks!
For years Dr. Edwards relieved patients bothered by constipation with his famous Dr. Edwards' Olive Tablets—now sold by all drugstores. Olive Tablets are *mild, gentle* but oh—*so thorough!* Olive Tablets act on BOTH upper and lower bowels to produce more *natural-like* movements. No griping. Just *complete satisfaction.* Buy today! 15¢, 30¢.

Open Again!
SAUBER'S
906 New York Ave. N.W.
• Dry Cleaning
• Alterations
• Tailoring

AUTHENTIC
RUMBA AND SAMBA
Waltz, Foxtrot, Jitterbug

Let Don Pallini, who has perfected the teaching of Latin and American dances since 1930, show you learning is as simple as walking.
Join our gay Socials Wednesday Night at 10:30 P. M., 2½ hours Dancing and Instruction . . . $1.50
DON PALLINI
Frank De Vera, Director
2625 Conn. Ave. MI. 1129

Government workers! For news you need, read Jerry Klutz's "Federal Diary."

WE'RE FIGHTING INFLATION!
A NEW POLICY IN SELLING JEWELRY
1/4 OFF!
Remembrance
1847 Rogers Bros. matching holloware service

6-Pcs., Including Tray
Nationally Advertised Price, $225
Note the beautiful design, the exquisitely wrought ornament, dainty flowers, scrolls and fine cut beading. Heavy silverplate on nickel silver with hard metal mounts and borders. Includes coffee pot, tea pot, sugar, creamer and waste and tray
$168.75
Matching Companion Pieces at Similar ¼ Reductions
JOSEPH FISHER
JEWELERS
615 15th St. N. W.
Next to Keith's Theatre

OFFICE MEMO:
Dear Jack:
Congratulations on swinging the Consolidated deal. That makes you the "Man of Distinction" of our whole sales force. My compliments for a job well done.
W. W. W.
WWW:JEM

$4.37 4/5 Quart
The Gift of Distinction...
LORD CALVERT
For Men of Distinction
A Custom Blended Whiskey, 86.8 Proof, 65% Grain Neutral Spirits. Calvert Distillers Corp., N. Y. City

FLY KLM TO SOUTH AFRICA
KLM's Royal Route All The Way
Frequent flights from New York to Johannesburg via Amsterdam. Optional stopovers allowed.
ONE WAY $898.00
RD. TRIP $1,618.10
Freight Space Available All Flights
See your local travel agent. KLM Royal Dutch Airlines offices in New York, Miami, Chicago, Los Angeles, Montreal.
K·L·M
ROYAL DUTCH AIRLINES

SAVE 4 WAYS WITH FORD SERVICE

1 SPECIAL FORD EQUIPMENT
2 FACTORY-APPROVED METHODS
3 GENUINE FORD PARTS
4 FORD-TRAINED MECHANICS
Your Ford Dealer invites you to listen to the Fred Allen Show, Sunday Evenings—NBC network. ★ Listen to the Ford Theater Sunday Afternoons—NBC network. See your newspaper for time and station.
SERVICE THAT SATISFIES—AT YOUR FORD DEALER'S

Vienna Dock Shift Protested by West

U. S. Seeks to Halt Removal of Former German Properties From Austria

London, Feb 24 (AP).—The United States sought today to halt removal of former German property from Austria pending four-power agreement on an Austrian peace treaty.

The move came after the western powers protested at a meeting of the foreign ministers' deputies here against Soviet transfer of Austria's biggest floating dock from Vienna to Hungary.

Meanwhile the United States, Britain and France began highly confidential talks on the role western Germany will play in the Marshall Plan for European recovery. They were meeting separately in disregard of a Soviet protest against thier independent action.

To Withhold Reports

American and British spokesmen said the three-power conference had decided to withhold any information about their decisions in summary at this time.

This secrecy was imposed as the first signs of dissension emerged from the deputies' meeting on Austria.

American and British official observers quoted the western deputies as saying removal of the floating dock constituted a potential threat to the present talks.

The dock is one of the former German assets up for disposition. It was moved down the Danube to Hungary three days ago on orders from the Soviet occupation authorities in Vienna, an Austrian spokesman said. Chancellor Leopold Figl protested without success.

Proposes Deadline

United States Deputy Samuel Reber proposed the deputies fix a deadline beyond which removal of former German property in Austria would be prohibited, pending agreement on a peace pact. No decision was reached. American sources said the proposal would be pressed at coming sessions.

N. P. Koktomov, the Russian deputy, said he had no knowledge of the dock's transfer.

Mass Rally Planned Against Art Censorship

New York., Feb. 24 (AP).—Two hundred writers, actors and musicians, including Moss Hart, John Garfield, Dorothy Parker and Edna Ferber, met today and planned a mass rally against "censorship of the arts." No date was set for the rally.

Argentine Ships In Antarctic Due To Miss British

Buenos Aires, Argentina, Feb. 24 (U.P.).—Authoritative sources indicated today that there would be no meeting of Argentine and British naval forces in the waters of Antarctic possessions claimed by both countries.

The British cruiser Nigeria and the sloop Snipe are en route to Deception Island, in the South Shetlands, where Argentine Task Force One has been maneuvering since last weekend.

It was said, however, the cruisers Almirante Brown and Veinticinco de Mayo, chief units of the Argentine force, would return to Tierra del Fuego prior to the arrival of the British.

ADVERTISEMENT.

PROVES WONDERFUL FOR
ITCHING SKIN RASH!
First applications of Zemo—a doctor's wonderful stainless, *invisible* antiseptic—promptly relieve itching, burning of Skin Rashes, Eczema, Pimples and similar surface skin and scalp irritations. Zemo ALSO aids healing. Backed by amazing record of *continuous* success! First trial convinces. ZEMO

Politics Caused Some Allied Defeats, Gen. Wavell Says

London, Feb. 24 (U.P.).—Gen. Sir Archibald Wavell, formerly supreme Allied commander in the Southwest Pacific, today blamed politics for early Allied defeats in the war against Japan.

"It might possibly have been more prudent here to let the Netherlands Indies go and concentrate on making Burma and Australia secure," Wavell wrote. "But from the political point of view this was unthinkable . . . our attempt to hold the Netherlands East Indies cost us Burma . . ."

Wavell said he recommended several times that Burma be placed under the India command instead of the Far East command.

"I was informed, however, it was necessary for political reasons, in order to connect China with the Southwest Pacific command, that Burma should be included in the ABDA (American, British, Dutch, Australian) command," he added.

He accepted full responsibility for the loss of Burma.

"I should have protested more strongly against the decision to include it in the ABDA command . . . I had miscalculated the extent of Japanese preparations and believed that while engaged in active operations in the Philippines, Malaya and the Netherlands East Indies, they would not be able to undertake a serious campaign in Burma."

Wavell also said he gave instructions for the defense of Singapore, which were never carried out.

ESTABLISHED 1911
WE BUY AND SELL
New and Used Merchandise
• DIAMONDS • WATCHES • JEWELRY • BINOCULARS • FIELD GLASSES • CAMERAS • PROJECTORS • EXPOSURE METERS • MUSICAL INSTRUMENTS
• RIFLES • SHOTGUNS • FINE LUGGAGE • TELESCOPES • FUR COATS • PAWN TICKETS • TRANSITS • LEVELS • MICROSCPOES
We Also Specialize in Buying Estate Jewelry
TENDLER'S
PAWNBROKERS SALES CO. ME. 9339
913 D STREET N.W.
FREE PARKING

Singer's LIQUORS
4823 GEORGIA AVE. N.W. • RA. 9016

SPECIAL
Wednesday thru Saturday
PASSPORT RUM
IMPORTED PUERTO RICAN
86 Proof FIFTH $1.99
SORRY, NO DELIVERY ON ADVERTISED ITEMS
For Free Fast DELIVERY
Call RA. 9016-9017
We reserve the right to limit quantities

TIME CHANGE
"GUNTHER'S QUIZ OF TWO CITIES"
Moves to Saturday
10:30 P. M.
SUPER BONUS POOL
$1,144.00
Gunther Silver Dollars
WFBR
BALTIMORE
1300 on your dial
WTOP
WASHINGTON
1500 on your dial

BUY IT AT *George's* FOR EASIER TERMS—FASTER INSTALLATION—FASTER SERVICE

For only
$3.85
A WEEK

Your whole family (and many of your friends, too) can enjoy a week's entertainment, right in your own home, with a selection of sports—Motion Picture features—Educational subjects—Programs for the kiddies and interesting events—A Motorola Television set in your home will pay for itself in entertainment

TELEVISION'S
"BEST VIEW OF LIFE"

NO MONEY DOWN

Motorola TELEVISION

WHY YOU SHOULD BUY YOUR *Motorola* FROM GEORGE'S—THE LEADER
Another Great Manufacturer OK's George's Modern Service Department

Motorola has OK'd George's to install and service Motorola Television Receivers. George's are proud of this honor—being the only independent Exclusive Radio and Appliance Chain that has been authorized by Motorola in the Metropolitan area to install and service Motorola Television. It pays to buy Motorola Television Set from one of George's 9 Great Stores—quicker installation—better, closer supervision to each customer. George's have Motorola Television Receivers in stock for immediate delivery. See them on demonstration tomorrow at any George's Store.

The handsome, compact table model above (Motorola Model VT71) brings you everything you want in Television—at a price you can afford. Its small size and light weight (26½ lbs.) make special tables or stands unnecessary. 22 square inches of picture. Simplified controls and operation. On demonstration at your nearest George's Store.

$179.95
Plus $1.30 tax and $45 for a complete installation and one year's service.

3 Exciting Forms of Home Entertainment in One Wonderful
Motorola CONSOLE

The finest in home entertainment for the entire family. Remarkably radiant tone in standard broadcast AM radio—unbelievably lifelike FM reception—TELEVISION with sharper, brighter pictures accompanied by the finest in television sound reception. 55 square inches of picture. FM/AM radio is mounted in "Top-Vue" type panel.

$495
Complete installation and antenna, $65.00
(Federal excise tax, $4.80)

George's RADIO & TELEVISION CO.

816 F Street N.W.
1111 H Street N.E.
3923 Minnesota Ave. N.E.
5614 Baltimore Ave., Hyattsville, Md.
7217 Wisconsin Ave., Bethesda, Md.
801 King Street, Alexandria, Va.
1410 Good Hope Road S.E.
629 Pa. Ave. S.E.
Corner Wilson Blvd. and Irving Street, "At the Circle," Clarendon, Va.

SINGER ELECTRIC SEWING MACHINES!

PORTABLES
★ New Motor
★ New Sewlight
★ New Rheostat
★ New Cabinet
Desk Models Also Available
$69.50 UP

TERMS IF DESIRED

CONSOLES
★ New Motor
★ New Light
★ New Rheostat
★ New Cabinet
$99.50 UP

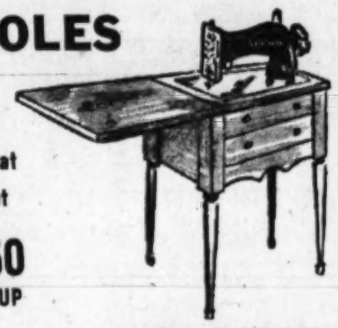

IMMEDIATE DELIVERY

CLEAN-RITE VACUUM STORES
925 F ST. N.W. ME. 5600
SEWING MACHINE SPECIALISTS

CZECH—From Page 1

Reds Seize Control In Czechoslovakia

with red armbands were checking the identity of persons who entered the building.

Patrol at Press Building

Three-man patrols armed with rifles were marching around the building where the United Press Bureau is located. Occasionally they walked through the ground-floor corridor.

Ninety thousand people gathered in Wenceslas Square, in the heart of the city early tonight for a mass meeting called by the newly created "Prague Central Action Committee."

Communist cheer leaders started the crowd to chanting "Long live Gottwald!", "Long live Benes!" and "the lights will go out tonight in Svobodne Slovo!"

(Scheduled speeches were never delivered, however, and by 1 a. m. Wednesday, only a few thousand persons remained in the square. Union quarters said, "the fact that the speeches did not come off must indicate that some important negotiations are going on.")

Czechoslovakia thus became the seventh eastern European country in which the Communists have achieved absolute power since the end of the war. The other countries are Albania, Yugoslavia, Poland, Romania, Bulgaria and Hungary.

Most Powerful Party

The Communists have been the most powerful single party in postwar Czechoslovakia. The extent of Russian influence on the country was evidenced last summer when Czechoslovakia announced that it would take part in the Marshall Plan, and then backed out after Foreign Minister Jan Masaryk made a trip to Moscow. Until today, however, minority parties had enjoyed a freedom unknown in the other so-called "iron curtain" countries.

Opposition magazines and newspapers were silenced by outright seizure, confiscation of editions, or the refusal of Communist labor unionists to print them. Paper mills refused shipments to non-Communist organs, and the post-office refused to distribute leading opposition journals.

Told of Restoration

[A sound truck of the Communist newspaper Rude Pravo blared out to thousands crowded in Vaclavske Namesti, Prague's big central square, that former Zdenek Fierlinger, had been restored to leadership of the Social Democratic party, the Association Press said.

[Fierlinger was ousted from the party leadership last November when he insisted on continuing an alliance with the Communists. His restoration would mean left-wing control of the party. Confirmation of the Communist-broadcast report could not be obtained from official sources, the dispatch said.]

(The Soviet agency Tass reported in London that a Soviet delegation headed by a lieutenant general was on the way from Moscow to Prague to prepare for a "Congress of Students of Slavic History.")

The action committees began the day by taking over the Ministry of Foreign Trade and the Postoffice Department, replacing minor-party ministers who offered their resignations last Friday. The resignations have not yet been accepted by Benes. Unconfirmed reports said that the Justice Minister also had been ousted.

Late in the day, Nosek broadcast orders to all national committees—corresponding to mayors and local councils in all Czech cities—ordering each one to "get in touch immediately with the action committee in your city and take your orders from it."

Plant Seizure Ordered

The Communist-dominated National Labor Organization (URO) ordered unionists to seize all factories employing more than 50 workers and to hold them until government administrators could take over.

Earlier, the URO had shown its muscle by a one-hour token strike which virtually paralyzed the country between noon and 1 p. m. Only absolutely essential services continued to function, and even those were interrupted for five minutes.

Students in Prague declared themselves ready to riot against the Communists "in the spirit of November 17, 1939"—when they demonstrated futilely against the Nazi captors of their country.

Non-Marxist members of the board of delegates—"cabinet"—of semiautonomous Slovakia, refused to accept orders from Communist chairman Gustav Husak stripping them or authority. The Communists succeeded in gaining control of the vital Interior Ministry, however, and Husak still "considered" that the opposition ministers had resigned.

(See "People in the News" on Page 2 for sketch of Benes.)

Norway Agrees On Settlement For Lend-Lease

By The Associated Press

Norway settled its $47,000,522 wartime Lend-Lease account with the United States yesterday. In settlement, that nation promised to pay $5,900,000 in Norwegian real estate and currency.

Secretary of State Marshall signed the agreement for the American Government. He termed it a reminder of Norway's "great contribution" of ships and men toward winning the war.

The U. S. Government asked no repayment for 37 million dollars in military-type supplies furnished and used prior to VJ-Day. But it did ask some payment for the civilian goods sent after September 2, 1945.

Norway agreed to turn over property in Norway and Norwegian money for use by U. S. agencies in educational programs. Norway also promised to pay off approximately one million dollars in claims against American armed forces.

SWITCH to CALVERT because it's MILDER

CALVERT RESERVE Blended Whiskey—86.8 Proof—65% Grain Neutral Spirits. Calvert Distillers Corp., New York City

Want the intimate, inside society news? Read the new column by Mary Van Rensselaer Thayer

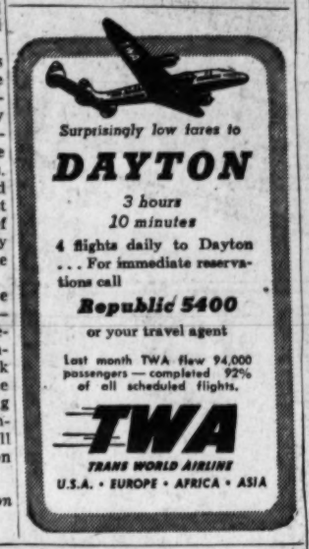

Surprisingly low fares to
DAYTON
3 hours 10 minutes
4 flights daily to Dayton . . . For immediate reservations call
Republic 5400
or your travel agent
Last month TWA flew 94,000 passengers — completed 92% of all scheduled flights.
TWA
TRANS WORLD AIRLINE
U.S.A. • EUROPE • AFRICA • ASIA

MODERN'S 3-STAR SPECIAL

1 New UPRIGHT VACUUM $29.95 Complete with Attachments 1 Year Guarantee

2 New TANK-TYPE VACUUM $29.95 with Attachments 1 Year Guarantee

3 YOUR VACUUM REBUILT WITH OUR 10-POINT PLAN ONLY $5.95
1-YEAR GUARANTEE
★ CLEAN BAG
★ NEW WHEELS
★ NEW BELT
★ OIL and GREASE
★ ALL ELECTRICAL CONNECTIONS CHECKED
★ ADJUST MOTOR
★ NEW CARBONS
★ NEW SPRINGS
★ REPACK BEARINGS
★ MINOR PARTS SUPPLIED FREE

MODERN VACUUM CLEANER STORES
904 Tenth St. N.W. (Between New York Ave. and K St.)
• Call NA. 5642 or NA. 9742 •

SEE UNCLE JOE BEFORE YOU TRADE OR SELL!!

how much do you want for your car?

NAME YOUR OWN PRICE!

Uncle Joe's SELL-YOUR-CAR PLAN

HERE'S Uncle Joe's exclusive Sell-Your-Car Plan. Simply drive in, show your title, name your own price, and we do all the rest. We'll try to sell your car at the price you want. Your only cost is 10 per cent commission IF we sell your car. This is a sure way to get full retail price, a top price, when you sell your car. There's no fuss or advertising cost on your part. Uncle Joe Cherner sells your car for you, less 10 per cent for handling. Drive in.

BRING YOUR CAR AND TITLE
THEN NAME YOUR OWN PRICE
WE'LL SELL YOUR CAR FOR YOU
WE'LL TRY TO GET YOU YOUR PRICE
YOU PAY US ONLY 10% COMMISSION
IF WE DO NOT GET YOUR PRICE THERE'S NO CHARGE WHATEVER

LOW PRICE—TOP QUALITY
USED CARS
The chances are that you'll find the kind of used car you've been wanting at a down-to-earth price on our large sales lot . . . for years the home of used car satisfaction in Washington. Many makes, all models.

CHERNER Ford
1781 FLORIDA AVE. N.W. HO. 5000
"Next to a New Car a Chernerized Car Is Best"

The Hecht Co., Washington Store Only

Meet in Person!

GLADYS SWARTHOUT

Famous Mezzo-Soprano of the Metropolitan Opera and Radio . . .

She Will Be In Our Record Shop

TODAY AT 4:30

7th Floor, Washington Store
To Autograph Copies of Her Record Albums.

Miss Swarthout will appear at Constitution Hall tomorrow evening.

"Gladys Swarthout Sings" Album, 3 double-faced 10-inch records, 3.41

The Hecht Co.
Washington Store Only

ROUSING WELCOME GREETS THE NEW MOUNT VERNON

Unbelievably light to the taste—amazingly easy on the pocketbook, the *new* Mount Vernon is adding new luster to a grand old name. Try it. Then you'll know what all the cheering's for—and you'll get acquainted with a mighty fine, new blend.

Light on the palate • Light on the purse

Taste and price sensation of the year

Mount Vernon (Brand) Whiskey—A Blend—86 Proof—72½% Grain Neutral Spirits. National Distillers Products Corporation, New York, N. Y.

AID—From Page 1

Wallace Sees Aid As Leading to War

as we are doing now in Greece," Wallace explained.

Later he had a spat with Representative John D. Lodge (R., Conn), who complained that Wallace was not answering questions on the corruption of the Soviet regime and the right to strike in Russia.

"All right," said Wallace, "I refuse to answer your question because they're irrelevant and beside the point."

Representative Sol Bloom (D., N. Y.) asked Wallace the difference between the Communist approach to ERP and his own.

"I'm not familiar with the Communist approach," Wallace answered. "I don't follow the Communist literature."

Representative Karl Mundt (R., S. Dak.) asked him whether the Communists were not "intervening" in the affairs of their satellites, in view of his charges that the United States would be "intervening" under ERP.

"I don't think anyone can determine the extent to which Russia is intervening in eastern Europe," Wallace answered. "It's impossible to tell from what we read in the American press."

Asked whether he favored the tactics being used by the guerillas in Greece, Wallace said that if Russia were operating in Mexico the United States "would do the same kind of thing, or rather, try to achieve the same result."

Later, however, Wallace explained that he was "certainly against peace attained by any type of totalitarianism." He conceded that Russia had been wrong in withdrawing from last summer's conference at Paris, summoned to consider a response to Secretary Marshall's Harvard speech.

"I was for the Marshall Plan when it first came out," he said, "but those who were responsible for the Truman Doctrine have succeeded in poisoning the Marshall Plan."

In his prepared statement—a condensation of an 11,000-word booklet which he inserted into the committee record—he argued that ERP was nothing but a plan by the "militarists and bankers" to repeat the Truman Doctrine on a European scale.

"I distinguished between the original Marshall proposal and the ERP presented to Congress," he said. "ERP will not fight hunger but perpetuate it. ERP will not promote recovery but indefinitely postpone it.

"ERP sets European living standards below prewar standards, while it seeks to revive Germany as the great industrial center of a European military bloc, and would restore the power of the European monopolists and landowners over the people of Europe.

"ERP would open western Europe to the control of Wall Street. It sidesteps and will destroy the United Nations. It would increase, not diminish, international frictions. And because it does all these things, the ERP does a profound disservice to the hopes and needs of the American people."

What Europe really needs, he argued, is "a new deal, a square deal that would end the misrule and privation of the old deal in Europe."

The present program would perpetuate the old order, he said; and to prove it he charged that the terms of ERP had been dictated by 50 bankers and 30 high military men whom President Truman had placed in top civilian posts in the Government.

"The defects of ERP are fatal and ineradicable," he went on. "We must substitute a program for genuine relief and rehabilitation."

Groza Displayed Gun at Abdication, Mihai Aide Says

Rome, Feb. 24 (AP).—Romanian Premier Petru Groza showed a gun when he went to force the abdication of King Mihai, a source close to the former monarch said today.

He said an associate of the King who tried to use the telephone discovered the line was cut, and that the palace grounds were full of plain-clothes agents of the Communist-led government. The special palace guards were gone. Two black prison cars were parked across the street.

Mihai stepped to the window and saw all this. Then, the informant said, Groza swung back his jacket and let the King see the pistol.

Prices of Most Factory-Made Articles Frozen by Britain

London, Feb. 24 (U.P.).—The government today froze prices of nearly every manufactured article sold in Great Britain in a move to destrict the profits of manufacturers, wholesalers and retailers.

The decree was the most sweeping of its kind ever issued in this country. It was the government's second step in a three-part program to combat inflation.

First, the government asked a moratorium on general wage increases. Still to come is the third step—an attempt to reduce by voluntary action both prices and profits.

Today's order, called "prices standstill order," becomes effective March 15.

It fixes manufacturers' prices on products concerned at the level of the lowest prices charged during December and January.

Wholesalers and retailers are restricted to the price mark-ups of December, or alternatively those in a list issued by the board of trade, whichever is lowest.

The government's list restricts the profits of wholesalers' at different levels, ranging from 5 per cent on office machinery to 33 1/3 per cent on billard tables.

Retail profits are limited to anywhere from 33 1/3 per cent on typewriters to 66 2/3 per cent on clothing patterns.

2 Slain, 20 Hurt As Brazilian Police Battle Communists

Rio de Janeiro, Feb. 24 (AP).—Authoritie said today events of teh last 24 hours indicate the outlawed Brazilian Communist Party is intensifying its underground activities throughout Brazil.

Police clashed with Communists last night at Bahia, capital of Bahia State, when the Communists attempted to hold a mass meeting. Two were killed and 20 were injure din the clash.

Workers on the British-owned Leopoldina Railways struck yesterday for higher wages, endangering Rio de Janeiro's food supplies. Labor Minister Morvan Figueredo said the strikeis under Communist leadership.

Arkansas Blast Kills 1, Hurts 3, Razes Buildings

Pocahontas, Ark., Feb. 24 (AP).—A blast killed one person, injured three others, razed three business buildings and damaged many others here this morning.

City Marshal Estel Bramlett attributed the explosion to escaping gas fumes. Unofficial estimates of the damage ranged from $100,000 to $300,000.

Committee Holds Peacetime Wac To 13,000 Total

By The Associated Press

The House Armed Services Committee decided yesterday that 13,000 women would be enough for a peacetime Women's Army Corps.

The committee is considering legislation to allow the enlistment and commissioning of women as regulars in the Army, Navy and Air Force. The measure passed the Senate last summer.

Representative Lyndon Johnson (D., Tex.) suggested the bill be changed to increase the size of the Women's Army Corps from 2 to 4 per cent of the Army's total strength. The lower figure would permit a corps of about 13,000. Johnson's amendment failed in a tie vote.

The committee heard a plea for an end to race segregation in the armed forces. Leslie S. Perry of the National Association for the Advancement of Colored People, read a statement proposing that women should be recruited and used "on the basis of citizenship rather than color."

Monroe Surrenders To Begin Prison Term

New York, Feb. 24 (AP).—John Porter Monroe, host at the "House on R Street" in Washington who was convicted of black market deals in textiles, surrendered today to begin a two-year prison term.

This 50-year-old wartime lobbyist also was fined $100,000 after a Federal jury found him guilty of conspiracy to sell textiles at over-ceiling prices.

Monroe's parties at the "House on R Street," attended by such government figures as Navy Secretary Frank Knox, were investigated in 1943 by a congressional committee probing war contract

RUBBER FOAM
For Bedding, Furniture, Autos, Boats—Seating and Padding
Latex Foam Products Dept.
LEETH BROS.
1220 13th St. N.W. ME. 0761

Joseph Fisher
HOUSE OF JEWELRY
615 15th St., next to Keith's Theater
WATCH REPAIRS
All work by trained experts and it's fully guaranteed
★ DIAL REFINISHING
★ BEADS RESTRUNG
Checked in . Checked out on the
PAULSON TIM-O-GRAF
It records the trouble and after repairs are made it shows the perfect timing of your watch

WESTERN UNION
JOSEPH L. EGAN PRESIDENT
SYMBOLS
DL=Day Letter
NL=Night Letter
LC=Deferred Cable
NLT=Cable Night Letter
Ship Radiogram
TIME OF FILING
1948 FEB 20 PM 3 57
QA29
BRA124 CAK-BALTIMORE MD FEB 20 230P
D L MOORMAN GEN PASS AGENT
BALTIMORE AND OHIO RR-
WASHINGTON DC-
OPERATING DEPARTMENT REPORTS THAT DURING 1947 BALTIMORE & OHIO
FEATURE TRAINS MADE OUTSTANDING RECORD OF PRACTICALLY
90 PERCENT ON TIME TRAVELERS SHOULD BE INFORMED OF THIS
EXTRA REASON WHY SO MANY GO B&O-
J F WHITTINGTON.
GENERAL PASSENGER TRAFFIC MANAGER

Flannels
Soft, graceful drapes . . . a decided look of distinction . . . at home in any surroundings . . . that is what we offer you in a flannel suit tailored to your measure. You may choose colors and patterns from the largest selection we've ever shown.
$62.50
OTHERS TO $87.50
• With Easter Coming Early (March 28) Now is the Time to Order Your New Suit!
KAHN TAILORING CO.
OF INDIANAPOLIS
1420 H STREET N.W.

Penicillin "mist" for SINUS TROUBLE
30 million Americans suffer from sinus trouble. In March Reader's Digest Lois Mattox Miller brings news of the "simplest, safest, most effective treatment yet devised" for the majority of true sinus infections—the *inhaling* of penicillin. Read how this new treatment was developed . . . and its possibilities—under medical guidance—for use in the home.
(Condensed from Hygeia)
Also in Reader's Digest
Is there a life after 40? Doc warns you against exertion. Girls (who ought to tremble when they see a roué like you!) yawn and call you "mister." Takes a federal subpoena to get you out of the house after 9 P.M. Pitiful (?) wail from a guy who's just hobbled past his 40th milestone.
(Cond. from Sat. Eve. Post)
Robert M. Yoder
Play as you go. All work and no play may make jack, but 'tisn't the way to a ripe old age. Howard Whitman shows how too many of us have unwisely forgotten *how* to play. Learn the 4 satisfying kinds of play that lead to emotional health. (Condensed from Your Life)
20-page condensation from "We Live in the Arctic." Story of a young couple who dared a winter in the unexplored mountains of northern Alaska—fighting starvation and freezing in temperatures so low their frozen breaths "rustled like silk." A tale of courage, scenic beauty, and high adventure to make the blood tingle.
Laughter: the best medicine. "Why haven't you mended these socks?" he demanded. To which his wife replied, "You didn't buy that fur coat I wanted—so I figured if you didn't give a wrap, I didn't give a darn." Here are 8 good laughs.
In this issue—38 articles of lasting interest, selected from leading magazines and current books, and condensed to save your time.
GET THE MARCH
Reader's Digest
NOW ON NEWSSTANDS

They said
IT COULDN'T BE DONE,
BUT WE DID IT!

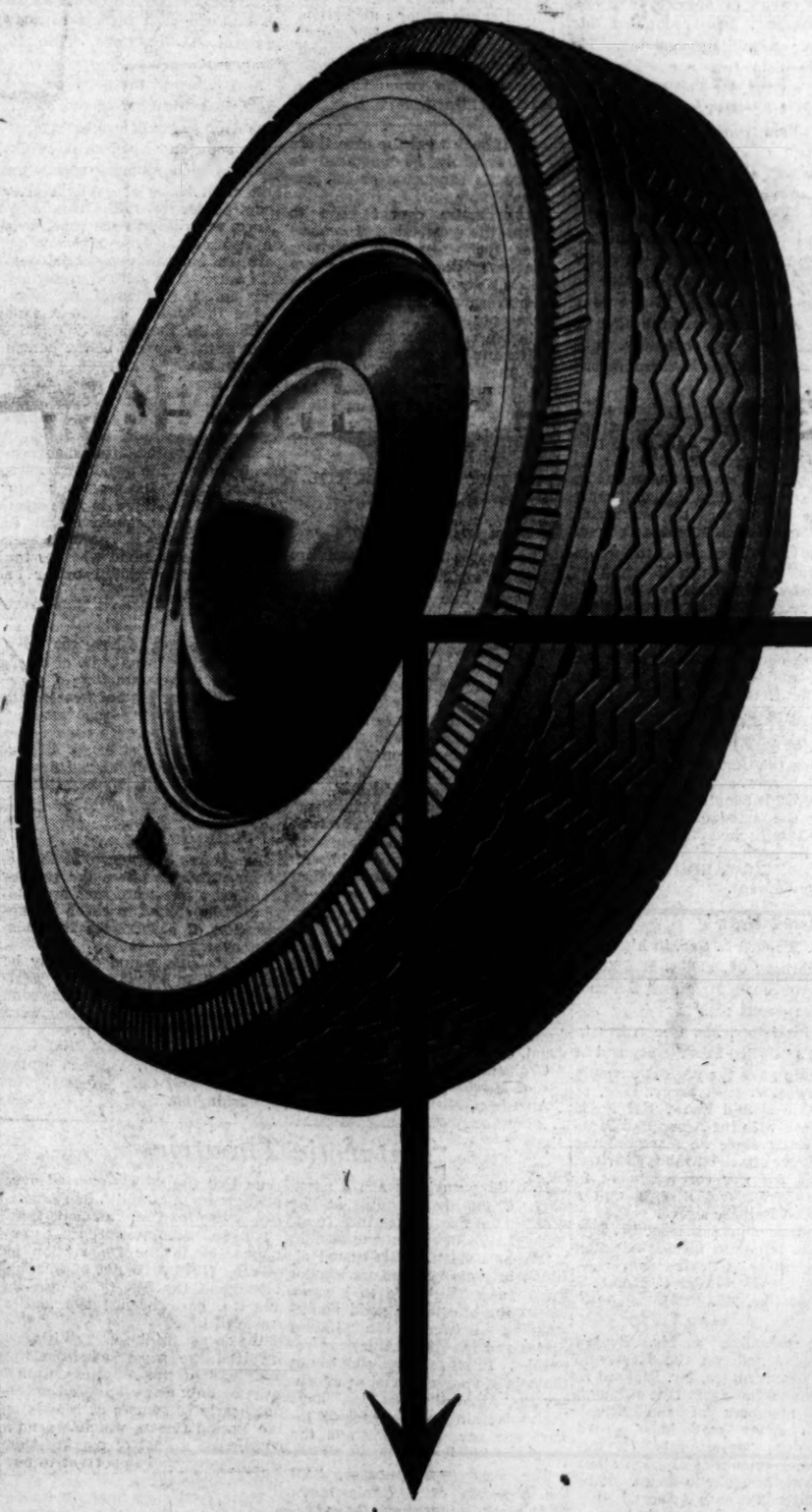

Phillips Petroleum Company Develops—"PHILPRENE"*
—Proved Better Than Natural Rubber!
You may have heard talk about how synthetic rubber could *never* equal the wearing qualities of natural rubber. ★ *Forget it!* ★ You may have heard that the U.S.A. would *always* be dependent upon natural rubber sources in the Far East. ★ *Not so!* ★ You may have heard that the advocates of a great American synthetic rubber industry were just visionary dreamers. ★ *Sure, they said that about a lot of pioneering Americans . . . Fulton, the Wright Brothers, Edison!*
READ THESE FACTS!
Phillips research scientists have perfected a *new* synthetic rubber called "Philprene."
★
Our engineers have learned how this new synthetic can be produced speedily *and in quantity.*
★
In some recent road tests, tires with "Philprene" treads have shown as much as *50% longer wear than natural rubber tires.*
★
Existing synthetic rubber plants in the United States are readily adaptable to the manufacture of this amazing new rubber.
*"Philprene" is a trade-mark of Phillips Petroleum Company
Phillips 66
PHILLIPS PETROLEUM COMPANY
Bartlesville, Oklahoma
★

The Washington Post

Registered in U. S. Patent Office

An Independent Newspaper

Published every day in the year by The Washington Post Company

EUGENE MEYER, *Chairman of the Board*
PHILIP L. GRAHAM, *President and Publisher*

HERBERT ELLISTON ..... *Editor*
ALEXANDER F. JONES ..... *Assistant to the Publisher*
JAMES RUSSELL WIGGINS ..... *Managing Editor*
CHARLES C. BOYSEN ..... *Business Manager*
DONALD M. BERNARD ..... *Advertising Director*
JOHN J. CORSON ..... *Circulation Director*

The Associated Press is entitled exclusively to use for republication of all news dispatches credited to it or not otherwise credited in this paper and local news of spontaneous origin published herein. Rights of republication of all other matter herein are also reserved.

1337 F Street N.W., Washington 4, D. C.
Telephone NAtional 4200

Offices of National Advertising Representatives
New York ..... 270 Madison Avenue (16)
Chicago ..... 360 North Michigan Avenue (1)
Philadelphia ..... 225 South 15th Street (2)
Detroit ..... General Motors Building (2)

CARRIER DELIVERY

City Zone

Daily and Sunday	Sunday Only	Daily Only
One week...$ .30	One week...$ .10	One week...$ .20
One month.. 1.35	One month.. .45	One month.. .90

Elsewhere

Daily and Sunday	Sunday Only	Daily Only
One week...$ .35	One week...$ .15	One week...$ .20
One month.. 1.50	One month.. .65	One month.. .90

BY MAIL—PAYABLE IN ADVANCE

Daily and Sunday	Sunday Only	Daily Only
One year..$18.00	One year....$7.80	One year...$10.40
Six months.. 9.00	Six months.. 3.90	Six months.. 5.20
Three months 4.50	Three months 1.95	Three months 2.70
One month.. 1.50	One month... .65	One month... .90

Rates to Foreign Countries will be furnished upon request

Entered at the Postoffice, Washington, D. C., as second-class mail matter.

Wednesday, February 25, 1948

GI Boondoggling

Director of the Budget Webb says that more than 200 million dollars of the taxpayers' money is being spent for so-called educational purposes under the GI Bill of Rights on "pure hobbies" that serve no occupational purpose, such as sport flying and ballroom dancing. More than 118,000 veterans are taking flight training courses at Government expense, and according to Mr. Webb, 90 per cent of the program is unjustified. Ballroom dancing courses costing more than $400 are also popular, one dance studio guaranteeing to make a veteran "the darling of the stag line" with "a few magic hours."

Granted that it is often difficult to differentiate between instruction that equips a man for making a living and instruction that merely equips him to enjoy a variety of social diversions, it does seem to us that a line has to be drawn somewhere. Congress should at least take cognizance of these charges of frivolous dissipation of public funds, not only for the sake of veterans who are wasting time that could be spent in acquiring more useful and profitable training, but also for the sake of the public whose tax burdens our legislators are so anxious to lighten.

Grain For Distillers

The Senate Banking and Currency Committee has demonstrated its concern with the present vacuum in grain allocation powers by approving a measure to give the Administration authority to ration grain to distillers through October 31. The importance of such a restraint is illustrated by the fact that since controls expired January 31 some distillers have ignored the pleas of their own industry organization for moderation, and the diversion of grain to liquor manufacture has been running at a rate of 6,200,000 bushels a month. This is a tremendous increase from the two and one half million bushel consumption allowed during January. The bill now being considered in the Senate would provide a minimum monthly allocation of two and one half million bushels, would guarantee operating minimums for small distillers and would make the formula retroactive to October 26, 1947, when the voluntary shutdown went into effect. It also would provide for the lifting of all controls if corn prices descended to the price-support level for 30 days. The action of the Senate committee ought to jar the House out of its inaction.

There is plenty of justification for the continued husbanding of grain. Improved world crop prospects will not be reflected in increased food supplies until after mid-year at the earliest. Meanwhile there remains a critical period before June 30 when American wheat exports are of the utmost importance. The export goal of 450 million bushels is a bare minimum figure; any wheat this country can send abroad in excess of that amount will redound to American credit in a contest in which food is a weapon. Yet whatever slim margin of grain there may be is in danger of being dissipated through uncontrolled use now.

It is unfortunate, in our opinion, that the Senate bill does not contain similar restraints on other users of grain. Apparently the hope is that these other users will take their cue from the controls over distillers and will get together on a voluntary curtailment program. That may be the result, but the failure to include compulsory allocations on a broad basis gives distillers ammunition in their contention that they are being discriminated against. Any discrimination, to be sure, is more apparent than real, since the two and one half million bushel monthly minimum is said to be virtually sufficient to enable distillers to replenish liquor stocks on the basis of current consumption. Nonetheless, there is no good reason why the allocation powers should not be extended to cover all commercial grain users with enough flexibility so that quotas can be changed or eliminated entirely if conditions improve.

And while they are at it, we think both Congress and the Administration ought to take a close look at the increase in grain shipments to Canada with a view toward applying restraints there, including restraints on stocks sent to Canadian branches of American concerns. Certainly it is not fair to limit American distillers if this country's exports are enabling Canadian distilleries to continue operating full blast.

Wallace "Illuminates"

Mr. Wallace at the House Foreign Relations Committee upheld as a model of international conduct one of the most nefarious deals in the history of imperialism. And he got away with it. The committee, which allowed Mr. Wallace to run the show, closed with a word of thanks from Chairman Eaton for Mr. Wallace's "illuminating" testimony. There was no better adjective. Representative Colmer had asked the third party standard-bearer, hitherto the advocate of one world, to explain what sort of arrangement he would make with Soviet Russia. The answer was "the same kind of understanding as Russia had with England in 1907 over the Near East, only on a wider basis"—in other words, two worlds controlled by an exclusive Russo-American alliance.

Want of history or quickness forbade any committee request for details of an alliance that smelled to high heaven of both oil and aggression. The transaction that Mr. Wallace has in mind represented what Morgan Shuster, then American adviser to the Tehran government, called "the strangling of Persia." The Russian Bear since the time of Peter the Great had been pressing on Iranian sovereignty. It was bent upon the Russification of the Persian Gulf so as to sever Britain's road to India. In the nineties Britain by way of protecting herself got a foothold in southern Iran. At the turn of the century, with Iran's oil added to the bait offered the two powers by Iran's strategic location, a big push from the north got under way during a period of weakness in Tehran after a change in rulers. War seemed imminent between the two predatory powers when a greater fear from the rising Germany brought the old enemies together in the convention of 1907. This divided Iran into two spheres of influence with a "neutral belt" between. The deal as good as extinguished Iran's sovereignty.

Such is the model that Mr. Wallace advocates "on a wider basis" as the solution of this Nation's troubles with Soviet Russia. This is not appeasement. It is so much worse as to make it the most cynical peace plan ever to be offered to the American public. What it means is the same kind of arrangement that, as was shown in the Nazi documents, Soviet Russia wanted from Nazi Germany, with the United States in the Hitler role. There can be no other interpretation. With Soviet Russia and the United States at odds all over the world, the Wallace plan would split the great globe itself into a Russo-American condominium.

This, indeed, is Soviet doctrine, and it is the doctrine of the penultimate. For, brushing aside (as Mr. Wallace does) all questions of ethics, what would happen after such a Russo-American deal? A division of the world between Russia and America would infallibly lead to a titanic war of the spheres. Thieves, let alone Titans, fall out over the swag, as was shown in the case of Mr. Wallace's model partition. Russia was not appeased by the 1907 convention. Immediately after the signature the Russians began to set aside the agreement by infringing on the cynically named "neutral belt," namely, the bit of territory that was left to Iran. And, with the "science of mendacity" which John Hay ascribed to Russian diplomacy, they actually started to dicker with Germany over the spoils that had already been divided with Britain.

It is a sordid piece of history that Mr. Wallace recalls. Whether Mr. Wallace is mad or simply muddle-headed is a question that will be raised anew by his testimony yesterday. But it is certain that the lunatic fringe have made no mistake in picking their champion.

Offshore Oil

The Senate Judiciary Committee has opened hearings on a proposal introduced by Senator Moore which would give away the rich fruits of the lawsuit in which the Supreme Court last year held that the United States, rather than California, "has paramount rights in and power over" the marginal sea off the coast of that State. No act of greater profligacy has ever been contemplated by Congress. It was one thing—bad enough in all conscience—to pass the so-called quitclaim legislation which President Truman vetoed prior to the Supreme Court decision. Then at least it was possible to pretend that Congress was not relinquishing anything that belonged to the people as a whole but was merely confirming State titles long assumed to be valid. The Supreme Court declared specifically, however, that "California is not the owner of the 3-mile marginal belt along its coast." Thus Senator Moore's bill, which ignores the court's ruling and purports "to conform and establish the titles of the States," is disingenuous in the extreme. It is nothing less than a bill to give away an invaluable piece of the Federal domain.

Admittedly, California and, by implication, other States with offshore oil interests were dealt a severe blow by the Supreme Court decision. Believing that they possessed clear title to the submerged land, they leased portions of it in good faith to private citizens for exploitation and derived important revenues from royalties. It was in recognition of this that the President authorized the Attorney General to say while the case was before the court that "there is no desire on the part of the President or of any Federal official to destroy or confiscate any honest or bona fide investment, or to deprive the State or its subdivisions of any reasonable expectation of return from the areas that have been developed.

Accordingly, a bill has been prepared with the approval of the Justice and Interior Departments which would provide for the issuance of Federal leases in exchange for the leases made by States. It would provide also for payment of 37½ per cent of the gross income derived by the Federal Government from oil and gas operations in the submerged coastal lands to the States where this income is produced and for the payment of 52½ per cent to the Federal reclamation fund of which the States will be the beneficiaries. This seems a fair, indeed a thoroughly generous arrangement. And it will make possible the conservation of oil resources in the submerged lands for the future defense of the United States. A national heritage is at stake here. The issue is one in which the members of Congress should act as trustees for a Union which is something greater than the sum of its parts.

Czechoslovakia

At this writing it appears likely that the Communist coup in Czechoslovakia will be consummated without direct intervention by the Red army, despite the courageous resistance by Dr. Benes and the apparent determination of the elements represented by the National Socialist Party to resist to the end. In Slovakia the Communists, through their control of the police and various important labor unions, appear to have obtained full control of the provincial administration and of the municipal government of Bratislava, the provincial capital. In Bohemia the situation is still confused, although there, too, the Communists through their control of the police seem to have gained the upper hand and to have arrested several National Socialist leaders, including Vladimir Krajina, secretary-general of the party.

The parliamentary situation, which is important only to the extent that Communist control of Parliament would give some pretense of legality to their seizure of power, is even more confused. President Benes remains firm in his refusal to accept the resignations of the non-Communist members of the cabinet and to accept the hand-picked ministry of the Communist Premier Gottwald. The tactics of the Social Democratic party in the crisis are extremely ambiguous and suggestive of a deep fission within the party itself. The Socialist ministers have declined to join the other non-Communist members in resigning from the government, but the executive committee has called for a government representative of all parties. The point is, of course, that a combination of Communists and Socialists could command a majority, which would make possible Communist government by constitutional means which Dr. Benes would be legally obliged to accept.

Elsewhere, within the orbit of Russian power, and in many places outside it, the Communists have shown themselves extremely skillful either in retaining the support of the Socialists until the other parties had been eliminated or in reducing the Socialists to impotence by splitting their ranks. The reasons for this are not entirely clear, but they cannot be ascribed entirely to Communist intimidation. Part of it no doubt arises from a fear of reaction, and part of it from the fact that a party which must compete with the Communists for radical support cannot put itself in the position of seeming to be less radical than its rival.

It appears that, when confronted with the necessity, the Socialists find themselves unable or reluctant to choose between their much affirmed devotion to parliamentary methods and their eagerness to hasten the advent of socialism. Or rather they have tended to delay the decision until a choice was no longer possible.

Puerto Rico

President Truman's advocacy of self-determination for Puerto Rico is no new position for him. We are glad, however, that he had the opportunity of reiterating his suggestion at San Juan. To keep Puerto Rico under the American flag without holding open to its people the promise of full-fledged statehood would be a gross violation of principles for which the United States stands. Nor can we force statehood upon the Puerto Ricans. The only right choice, as we have frequently pointed out, will be the choice they make for themselves.

Since President Truman named a native Puerto Rican, Jesus T. Pinero, to the governorship and signed a bill authorizing the Puerto Ricans to elect their own chief executive next November, he is an especially welcome visitor in the island. We hope that he will return with a specific plan to let the Puerto Ricans take the next step in determining their future political status in their own due time.

TRAMP AT NIGHT

Cold on the crusted snow and laden tree
The frozen moon reflects a ghost of light
Filtered in zeros of eternity
Down through the icy absolutes of night.

Over the purple hill and graven road
On through the patterned wood of coated pine
There is no warmth of any man's abode—
There is no warmth of living pulse but mine.

I trudge across the breathless waste of snow
Bearing a flame burnt low beneath my chin;
The waves of frost beset me as I go,
Draining the breath of warmth I guard within.

I stamp and beat my arms about and run
To stir along my blood a fiercer flame,
The little fire long stolen from the sun
That spurred my steps along the way I came.

But candle-cold beneath my arch of skull
There burns the image-light of my desire,
A darkened house beneath a shadow hill
Where ashen embers guard a wisp of fire.

GERALD RAFTERY

"You Want The Police? I'm The Police"

Letters To The Editor

Communications must be addressed to the editor and must carry the complete name and street address of the writer, though pen names will be permitted at the editor's discretion. Letters of less than 200 words will be given preference, and all letters are subject to condensation. No communication can be returned.

Duty And UMT

Senator Taft, in a speech at Denver which has more than a faint aroma of appeasement and isolationism, has redoubled his attack on military training. He proposes to rest our entire defense on the Air Forces. And he asserts that UMT is "contrary to the whole concept of American liberty."

The soul of liberty is freedom of thought and expression. On the other hand, freedom from duty is the mark of the child and the imbecile; no man wants it. A man's duty is to defend, or prepare to defend, his country. There is a tinge of demagogy in the offer to release men from that duty. It is regrettable to see a clean record smudged.

Universal exemption from military service is neither a right nor a tradition; it is a geographic luxury belonging to a dead period. The ocean barriers having lost their strategic significance, it must go the way of such bygone "traditions" as steak at 10 cents a pound.

Was it in disregard of the whole concept of American liberty that the underlying principle (the draft) was recognized by Washington, Lincoln, Davis, Wilson and Roosevelt? On the contrary, the principle of equal service for all is the heart and soul of democracy. As for the time to apply the principle, men like Presidents Compton of M. I. T., Dodds of Princeton and Eisenhower of Columbia say that the time for UMT (not the draft) is now.

If UMT is adopted in time it will sober the arrogant diplomacy of the Kremlin and World War III may be avoided.

EDWARD CAFFERY.
New Orleans.

"Desert Rats"

Mr. Richard L. Coe, in his letter of February 18, chides Hal Boyle for erroneously dignifying Rommel as "the desert rat."

In his letter, Mr. Coe refers to Boyle's "United Press' story and in so doing gave the perfect example of how such slips occur. For, as Mr. Coe should know, Hal Boyle has been with the Associated Press practically since he mastered the two-finger attack on the typewriter, and as AP war correspondent in North Africa and Europe won a deserved Pulitzer award.

A minor point it is true, Mr. Coe, but not minor to former AP men and an army of Boyle admirers.

LEONARD C. HALL.
Edgewater, Md.

In correcting a Mr. Boyle's curious article on the Kasserine Pass misadventure, Mr. Richard L. Coe should have said that although some members of the British Eighth Army may have called themselves "desert rats," it was its senior armoured division alone that had the right to do so. This, the gallant Seventh Armored Division took the desert rat (jerboa) as its device in 1941 and subsequently made it a symbol of terror to the enemy in Africa, Italy and western Europe. It is the original, the one and only.

WM. WIGHTMAN PHILLIPS.
Washington.

Symphony Dependence

For my part, I am well pleased with Dr. Kindler and the work he has done with the National Symphony. It may not be the most eminent orchestra in the Nation, but, under the circumstances, it certainly is holding its own. Each year, under Dr. Kindler's highly competent guidance, it has increased in stature until now it has become an outstanding cultural body.

Obviously it does not have the financial patronage enjoyed by the Boston Symphony and other "wealthy" orchestras. If such were the case, there would be little need for an annual fund-raising campaign. If such were the case, there would probably be no need to criticize its conductor or its personnel.

An orchestra cannot hope to achieve the perfection Toscanini strives for when each member feels the ax descending upon him once each year. One cannot blame the musicians for seeking more secure posts. One should not blame the conductor or the board of directors for circumstances beyond their control. The blame rests with the people—you and me. We, as citizens, cannot afford to lose, or even lower the standards of, our National Symphony Orchestra.

FRENCH CRAWFORD SMITH.
Hyattsville, Md.

Mississippi Democrats

The people of Mississippi are still loyal to the President and to the Democratic Party. The few hundred corporation lawyers who supported Byrd in 1944 and who tried to force the voters of Mississippi to follow them met at Jackson recently and expressed their hatred, but they only represented their Northern employers.

The convention was held on Lincoln's birthday only because it was a bank holiday. A third of the people there walked out when outside speakers began insulting the President. No one was allowed to speak against their proposals, and a standing vote was held with no opportunity for voting against them. A large number of us stayed in our seats, but the near-sighted reporters failed to see us.

Four years ago the same set tried the same trick. We defeated them 15 to 1. The common people of Mississippi were not heard from last week, but we will be heard from again in November, and as usual. CHARLES G. HAMILTON,
Chairman, Young Democrats of Mississippi.
Aberdeen, Miss.

Snow Removal Law

I should like to call attention to the impracticability and total ineffectiveness of the ordinance of the D. C. Code with respect to snow removal (D. C. Code, Title 19, Chap. 6).

As I interpret the pertinent sections, it is the duty of the owner, tenant or lessee of property to remove snow and ice from sidewalks abutting such property within the first eight hours of daylight after snow ceases to fall. This ordinance, according to the code, is to be enforced by the highway department and the corporation counsel's office. The method prescribed calls for the removal of snow, where the owner or tenant fails to do so, by the Highway Department at the expense of the person in question.

This provision, according to the corporation counsel's office, has been entirely unworkable. Others have told me that the difficulty exists because the District government, and not the owner or tenant, is responsible. Irrespective of who is responsible, there is no reason why pedestrians should be put in danger because it has not been definitely determined whether the city or the individual owner or tenant is duty-bound.

Would it be possible, until that happy day arrives when we have an effective law, to have the Commissioners declare a state of emergency in the eventuality of a recurrence of the kind of weather we experienced during the last two weeks and subject each person who fails to clean his sidewalk after a snowfall to a summons and fine?

WALTER H. ZEYDEL.
Washington.

"Facsimile"

In your February 21 issue, Memas Kolaitis offers the suggestion that a new word such as "telesimile" be coined to cover the application of a facsimile transmission by wire or radio.

Mr. Kolaitis would probably be interested in knowing that Western Union facsimile transmission has been known by the word "telefax" for many years.

A. K. MITCHELL,
Superintendent, Western Union Telegraph Co.
Washington.

"Antarctic Theatrics"

It is discouraging when a newspaper of the high standing of *The Washington Post* lapses into treating a Latin-American question in a frivolous spirit. This casual attitude in some newspapers has for many years frustrated to a great extent the efforts for good understanding between the United States and the other American republics. In all fairness, should not the title of your editorial of February 20, "Antarctic Theatrics," have been something more respectful toward the subject matter and the countries involved?

The very first sentence, "All the elements of a comic opera plot, etc.," might have been replaced, also, by something more dignified and worthy. Speaking for my country, surely there is nothing theatrical, nor comic opera, in the actions of the president of Chile and of his government, directed to the purpose of reaffirming our sovereignty over a sector of the Antarctic, close to our homeland and to which we have well-grounded claims.

In addition, there are some other parts of your editorial which require comment.

First, your use of "interlopers" as a label for the Chilean forces in the Antarctic is unfortunate, since the "interlopers" in this region may be somebody ele's forces.

Second, you term the statement of President Gonzalez Videla as "presumptuous," when he states, as you say, "that any attempt to seize land she (Chile) regards as her own will be considered an act of aggression 'against all the nations of the Americas.'" It would seem then that the efforts exerted over many years to establish Pan American unity and a common front against outside interference, as implemented in the Declaration of Havana (1940), the Act of Chapultepec and the Treaty of Rio de Janeiro, have been futile and a waste of time.

We do not think so. The islands involved are separated from the mainland of the American Continent by only a few hundred miles, not nearly so remote as islands in the Pacific Ocean, which are now considered a part of our Western Hemisphere, and important to our defensive strategy.

Third, you state that "Britain's position is enhanced by the fact that she has offered to submit the dispute to the International Court of Justice, which Chile and Argentina have declined." Speaking for Chile, may we say that Britain presented an impossible legal conclusion in suggesting an appeal by Chile to the International Court of Justice at The Hague. In effect, she suggests that Chile, not Great Britain, appeal first to the International Court, and only afterward undertake acts of sovereignty in a territory concerning which we have indisputable juridical, political, historical, geographic, diplomatic and administrative claims.

The position of Chile for a long time has been that the whole question of the Antarctic claims should be the subject of a friendly joint conference of all the nations involved to settle the question completely and in detail at one time.

ELIX NIETO DEL RIO,
Ambassador of Chile.
Washington.

Modernizing Family Living

By Malvina Lindsay

Obsolete Homes

IN ALL the cry going up for housing, there seems little concern as to whether we shall build future homes to fit families or go on tailoring families to fit homes.

The millions of homes to be built in the next decade are likely to be continued in the pattern of the house that Jack built—with inmates given second thought—unless some Federal leadership is given to the study of how living quarters can meet the needs of tomorrow's families. Nothing has been said as yet about a research provision in the new long-range housing program being drafted by a Senate-House joint committee. The Taft-Ellender-Wagner bill, which provided for research to modernize housing and reduce its costs, is apparently being scrapped.

Yet tens of millions of dollars are being spent in Federal research on how to make deadlier weapons of war, how to breed finer cows and pigs, develop better wheat and corn, build faster airplanes, and even on how to do something about the weather.

Meanwhile families go on trying to adapt to houses that the Women's Foundation, in its recent study of housing, calls "outdated, inefficient and unscientific." Builders go on erecting houses—including those slick, gadgety new ones that appear so up to the minute on the surface—that have inadequate ventilation and insulation, inflexible floor space, too little provision for privacy, inconvenient and unattractive work centers, too few bedrooms and too many of telephone booth dimensions, too little light and outdoor space.

THE STUDY "Houses for Family Living" made for the Woman's Foundation, a nonprofit, philanthropic organization, by 52 widely known specialists, including architects, builders, home economists, psychologists, sociologists, child welfare experts and others, points out that most homes are still being designed for yesterday's families. Future houses, it says, should be related to what is going on in the world, socially speaking, to the increase of older people in the population, to the activities of the great crop of growing children wartime produced, to increase of working wives, to the strain and complexity of urban life. It also warns that housing of tomorrow should be related to prevention of physical and mental illness and of delinquency.

Study along this line is being made in a spotty way. In the Government the Housing and Finance Agency and the Bureau of Human Nutrition and Home Economics are doing something in this field. So is the American Public Health Association. Some building and industrial interests are doing specialized research.

What is needed is to coordinate all these efforts with the view to of finding out what is already known about present family living needs in terms of housing. Then a start can be made translating this knowledge into blueprints. Neither builders nor prospective home owners can be expected to risk money on new ideas or to depart far from precedent until the human problem ahead is thoroughly understood.

HERETOFORE housing has been attacked primarily from the technological angle. But if houses are to meet changing family needs, human requirements will have to be considered first, say housing experts.

People will never have the kind of houses they need unless they have a clear picture of what their needs are and are likely to be. The answer to this cannot be obtained merely by taking an opinion poll. Nor can the family of today have even its minimum housing needs met unless methods of cutting production costs are found. That is why many students of housing think the Government should lead in housing research and development in much the way it does in agriculture.

Such activity would also help to interest the public in the problem. For getting habitable homes primarily goes back to awakening citizens to what they need, and spurring them to action. Advocates of governmental research in housing envision the day when exhibits of the results of such research might be one of the Capital's drawing cards to visitors, more interesting to tourists even than national curios or the printing of dollar bills.

Christian Science Cure

Ten days ago the press gave wide publicity to the case of a small child who had suffered a skull fracture which the hospital and the attending physician pronounced critical. His parents declined medical aid because the mother was reported as a lifelong Christian Scientist.

It is gratifying to read in your issue of February 16 that this child was up and about in five days as the result of what the headline writer calls "faith treatment."

It would be unprofitable to enter into an elaborate discussion here as to how Christian Science treatment differs from mere faith cure. Christian Science is not faith cure as ordinarily understood, although it does involve faith as a first step in the direction of a scientific way to heal through the prayer of spiritual understanding. This is not faith in the healer, or even faith in Christian Science, but at least a sufficient desire and inclination to turn in its direction. Hence it is not blind faith but faith illuminated and crowned by scientific spiritual truth and spiritual understanding which heals.

ARTHUR J. TODD
Christian Science Committee on Publication
Washington.

Matter Of Fact

By Joseph and Stewart Alsop

Crisis In Prague

THE GRIM developments in Czechoslovakia were plainly foreshadowed, as long ago as last October, by a tense little episode between President Benes and the Communist stooge in the Czech Socialist Party, Dr. Fierlinger. The slippery Fierlinger had just made his major effort to deliver the Czech Socialists, bound hand and foot, into Communist keeping. He then tried to see Benes. He was refused admittance, but brushed past the nervous secretaries and guards into the presence of the ailing old man. A violent scene ensued.

Benes told Fierlinger, in plain terms, that he was no better than a traitor to Czechoslovakia. He added that all his own influence, and all the powers of the Presidency, would be employed to safeguard the Czech independence which Fierlinger was seeking to undermine. Fierlinger, for once unable to pretend or equivocate, replied with threats. Benes, he said, had best watch his step. "The progressive forces" would have their way, whatever happened. If they were foolishly opposed, they would use force if need be.

Fierlinger's threats have now been carried out to the letter. This has happened because the Czech Communists were confronted with a situation in which they could not capture the government by constitutional means. After the Benes-Fierlinger episode, the majority of Socialists rejected Fierlinger's leadership. The non-Communist parties achieved a measure of unity. Benes, though old and ill, energetically applied all his vast influence to sustain his country's independence. Nonetheless, transformation of Czechslovakia into an absolutely obedient satellite remained an essential element in the Kremlin's European strategy.

THE CZECH Communists had long before acquired the strength needed for a coup d'etat, by infiltrating the army and labor union leadership and taking control of the Czech police. And so the Communists have now abandoned constitutional methods and are seeking to seize total control in Czechoslovakia by the open, naked and ruthless use of force.

The existence of a creeping terror in Czechoslovakia was noted in this space last fall, when the present events were also predicted here in detail. The outcome of the crisis in Prague is still uncertain; but if the Communist coup d'etat is successful, what will follow can also be predicted with ease.

Czechoslovakia will go the way of Hungary. In Hungary, over the last weekend, the Communists were in happy process of crushing the remnants of independence and honor out of Hungarian politics. The most important Independence Socialist, Antal Ban, was forced out of the Ministry of Industry to make way for the equally slimy Hungarian version of Dr. Fierlinger, Deputy Premier Arpad Szkasits. Hints were given by the iron-handed Interior Minister, Laszlo Rajk, that the one remaining opposition group, the People's Democratic Party, would shortly be suppressed despite its loud support for strong Soviet-Hungarian links.

Hungary, Poland and Romania, where the remnants of political independence have also been largely crushed in the same manner, represent intermediate stages between Bulgaria and Yugoslavia on the one hand and Czechoslovakia on the other. But Hungary and Romania and Poland have already developed very far in the Bulgarian-Yugoslav diection. The same development will occur in Czechoslovakia. Eventually, if the present process is not reversed by western pressure or internal difficulties, all of eastern Europe will be governed by completely totalitarian dictatorships, as absolute, as unscrupulous in their employment of terror and as slavish before the Kremlin as the dictatorships of Marshall Tito and Georgi Dimitrov. It may be added that much evidence suggests Finland is next on the list after Czechoslovakia.

WHAT IS occurring, in short, is the grinding down of all eastern Europe into a mere disguised province of the Soviet Union, which was also forecast in this space last fall. There is, at present, no counterinfluence available to halt this process. The question remains: What does the process mean, in terms of American policy?

The answer to this question is in two parts. First, what is now happening makes nonsense of the widely advocated attempt to secure a European settlement by friendly negotiation with the Soviets. For the Soviets are already using force to make their own settlement in eastern Europe. There is nothing to negotiate.

Second, there is reason to hope that this Soviet settlement in eastern Europe may not endure forever. One of its immediate effects will be to drag the whole of eastern Europe down toward the Soviet level of life. Another effect will be to place an immensely greater strain on the Soviet administrative machinery and on the Soviet secret police. If the United States therefore perseveres in its present policy, maintaining a steady, calm but firm pressure on the Soviets at all points, the Kremlin may be too weak in the long run to maintain the settlement they are now imposing. Then will be the time to begin negotiations for a real, not fake, agreement between the Soviet and the western worlds.

THE NEW BOOK BY
NORMAN ANGELL
THE Steep Places
A BOOK ABOUT YOUR
PRIVATE RESPONSIBILITY
FOR PUBLIC FOLLY

YOU ASK: "Even if we are headed for disaster, what can I do—lost in a maze of contradictory proposals, puzzled by conflicting counsellors?"

Reviewers answer

"If its lessons are learned by a sufficient number of citizens, or even by the key statesmen of the Western World, we may yet stem the stampede toward the precipice . . . The striking thesis of the book is that we cannot save the world, or keep peace within it, unless we understand ourselves . . . Angell believes we can come to an understanding with Russia and avoid World War III . . . A rich and rare feast of reason." —Sidney Hook in The N. Y. Times Book Review

"No one will find naivete or impractical suggestions . . . it is inspiring to follow an analytical appraisal of the difficulties and opportunities we now face . . . Rarely has clearer vision been revealed in such compelling prose." —John Allen Krout of Columbia in The Saturday Review

"He is telling us that we need not slip down further into the abyss of World War III; that none of our dangers, grave as they are, is inescapable, provided . . . we look at the facts and use our reason . . . Norman Angell has never written more vigorously and more robustly . . . Throughout the prose snaps and crackles with rueful wit and defiant humor, shines with hard-bitten, realistic courage. If ever man becomes anything like a reasonable animal, it will be due in no small part to men like Norman Angell." —Garrett Mattingly, in The Book-of-the-Month Club News

"At his best in exposing shams and fallacies. Possessed of a style that is at once incisive, urbane and witty he has a knack of putting truths in epigram form . . . keen analysis and wisdom . . . suffused with a spirit of genuine liberalism." —William Henry Chamberlin in The Wall Street Journal

At all bookstores • $3.00

HARPER

Off The Record

By Ed Reed

"If that parrot imitates a police whistle once more, I'll let you have it."

SOUTH—From Page 1

Tuck Maps Va. Default

rights recommendations, is expected to make his proposals in person before a joint session of the Virginia assembly tomorrow morning.

Under existing Virginia laws, the names of Presidential candidates appear on the ballot and electors in effect are bound by the vote to support the Democratic nominee.

Tuck is expected to urge these major changes:

1. That no Presidential nominees be named on the ballot.

2. That each party designation appear, together with a list of electors under each, but that the actual name of the party be left to each party's state organization.

Virginia Democrats, thus, could choose their own name. They could, for example, list themselves on the ballot as "the Southern Democratic party." Or, if sectional wounds healed, they could simply run as before under the established Democratic designation.

For all practical purposes it will put the Virginia State organization in a position to take or leave President Truman without incurring the stigma of "bolting," one Capitol source said.

Tuck is understood to have formulated the plan with the full approval of Senator Harry F. Byrd (D., Va.).

Two members of the Southern governors committee, who on Monday received a polite "No" from Democratic Nation Chairman J. Howard McGrath on demands for retreat from the civil rights program, meanwhile called at the Capitol.

They wer Governor J. Strom Thurmond of South Carolina, and Governor Ben T. Laney of Arkansas. In the office of Senator John L. McCellan (D., Ark) they discussed McGrath's rebuff courteous with a dozen other Senators. Tuck's proposals came up at the meeting and figured in what was later described as a "general bull session" on Southern alternatives.

One participant said that the significant thing was that "no one is talking about bolting the party today or tomorrow. It was all about what we could or should put oureselves in a position to do if the Democratic Party doesn't do certain things."

Several of those present said they thought all of the Southern States would participate in the convention next June, and the real showdown would come there.

Senator Byrd, who over last weekend cautioned Dixie colleagues to go slow, told reporters:

"I do not think any action should be taken unless the Southern States are prepared to go through with it to the end."

He said he thought the Southern Governors' conference with McGrath "added fuel to the flames of revolt."

Following the conference, McClellan said he would like to see Byrd nominated for the Presidency, adding:

"I don't think Truman can win now. He's thrown away his chances in trying to out-Wallace Wallace. Byrd could get a bigger vote than Truman and it would heup us hold the party together in the South.

Byrd promptly told reporters he wanted his name kept out of any presidential discussion.

Senator D. Johnston (D., S. C.), who with Mrs. Johnston and a party of South Carolinians kept a table empty at the Jackson-Jefferson Day dinner, said he thought the Democrats ought to nominate Secretary of State George C. Marshall.

Johnston said he thought South Carolina would send an uninstructed delegation to the Democratic convention or "instruct for someone other than Truman."

Among others attending the meeting in McClellan's office were Senator Byrd, Senators Hill and Sparkman of Alabama, Senator Overton of Lauisiana and Senator Stennis of Mississippi.

The Gallup Poll

Test Shows Wallace Inclines Illinois Into GOP Column

By George Gallup

Director, American Institute of Public Opinion

Princeton, N. J., Feb. 25.—Chicago figures in a late poll show that with Henry A. Wallace in the race, the popular vote lead which the Democrats customarily enjoy would pretty largely evaporate.

In fact today the Democrats run no better than an even race with the Republicans in Chicago in a "trial heat" poll matching President Truman against Governor Dewey on the GOP ticket and Wallace on an Independent ticket.

Throughout Illinois Dewey runs in the lead.

Voters in Illinois were asked:

If the presidential election were being held today, and Truman were running for President on the Democratic ticket against Dewey on the Republican ticket, and aganist Wallace on a Third Party ticket, how do you think you would vote—for Truman, Dewey or Wallace?

The findings are given below, with the no opinion or undecided vote included in the first column and omitted in the second.

CHICAGO		
Truman	42%	44%
Dewey	41	43
Wallace	12	13
No-opinion	5	

ILLINOIS		
Truman	37%	40%
Dewey	48	52
Wallace	7	8
No opinion	8	

The Wallace figure of 13 per cent in Chicago compares with 23 per cent in New York City in recent Institute balloting on the same three candidates.

Throughout New York State as a whole, Wallace was found polling 15 per cent. With a total turnout of voters estimated at 7,500,000 for the State in 1948, this would mean that Wallace would receive approximately one million votes in a race against Truman and Dewey in an election held today.

With New York representing 47 electoral votes and Illinois 28, Wallace's strength is a real threat to the Democratic Party.

Throughout the whole East Central section—Illinois, Indiana, Ohio and Michigan—Dewey has been found leading Truman by a fairly substantial margin.

As reported last month by the Institute, President Truman polls 36 per cent for the section, Dewey 49 per cent, and Wallace 8 per cent, while 9 per cent express no opinion at this time.

BOSTON

• Frequent flights from 7:40 a.m. through the day and evening to 12:30 a.m.
• Time-saving...Only 2 hrs., 59 min. on direct, through flights.
• Convenient . . . For example, leave 4:15 p.m., enjoy dinner aloft, be in Boston 7:14 p.m.

Phone EXecutive 2345 or your travel agent
Ticket Offices: 813 15th Street N. W. and Statler Hotel

AMERICAN AIRLINES

GOING 'ROUND IN CIRCLES.?
RELAX WITH
WILKINS!

ISN'T IT BETTER TO BUY THE BEST!

Washington Calling

By Marquis Childs

Monopoly Threat To Free Enterprise

THE SO-CALLED investigation into the rise in steel prices has a phony look. To allow a few steel masters to come before a Senate committee and give their reasons why it was necessary to start the inflationary spiral climbing upward again is no investigation at all.

Childs

Nor will anyone be deceived by Senator Robert A. Taft's statement that this is merely a preliminary inquiry. The facts on monopoly control and on the power of three or four men to do as they please fill the Government archives to overflowing.

The latest study of the control exercised in the steel industry by a few firms was made by the Federal Trade Commission, which is a conservative, careful agency of Government. The record is plain. It is a little humorous, therefore, that, with this latest price increase, some people should be suddenly discovering what power a handful of men can exercise.

This was behind the demand of Senator Joseph C. O'Mahoney of Wyoming that experts of FTC be called, along with the steel masters, to tell the story of their findings. For more than a decade O'Mahoney has been going up and down the land preaching the dangers to free enterprise that lie in monopoly control. Now comes the extraordinary action of the steel companies in making a uniform price increase at the critical moment when it looked as though inflation might be checked.

For the Senator from Wyoming it is a welcome warning in the sky—a warning written in letters of fire. It underscores everything he has been saying about the danger that our system will destroy itself through the ever-increasing concentration of economic power.

HOW THE steel companies could have picked this moment to turn the spotlight on their practices is hard to understand. They seem to want to put a period to the kind of freedom they profess to believe in.

Senator O'Mahoney has repeatedly warned what the end of this road will be. It opens the way to declare any industry a public utility when half a dozen companies control more than a certain amount of the total production in the industry. O'Mahoney says the figures show that four steel companies have 64 per cent of all the production in that industry.

As an immediate and practical move, O'Mahoney has a tax proposal which puts the issue squarely. It calls for a sliding scale of taxes on excess profits above a base of 135 per cent of normal profits. The scale would go all the way up to take 100 per cent of the vastly swollen excess profits that steel and other large corporations made last year.

In the face of this tax, they could lower their prices and thereby reduce their excess profits or they could pay the profit over to the Federal Treasury so that it would go to reduce the national debt. It is hard to see how the Republicans can vote against this proposition if they are in earnest about low prices and monopoly domination of industry.

BUT WHAT about the monopoly of labor and the wage increases demanded by that monopoly? You can hear this furious question coming from the industry side of the fence.

Senator O'Mahoney has talked about that, too, with the common sense and the fairness that are part of his oft-repeated plea to the forces of bigness to stop before it is too late. There is a monopoly of labor in many industries. It has come into being to counter the monopoly forces of industry. But the pot calling the kettle black, as happens practically every day in the week, gets nowhere. It may even serve to bring us more quickly to the end of total control.

Philip Murray of the Steel Workers' Union has said that he will go ahead with a new wage demand regardless of the net effect of the recent drop in commodity prices. Strategically he is in a better position, because at least he waited until after the steel masters had announced that the price of steel was going up.

The end, however, is the same. For the immediate future, it is more inflation. It enhances the risk of a boom-and-bust.

This is the point in the road at which all true believers in the free-enterprise system should stop, look and listen. Monopoly concentration of power and its absolute and reckless use can bring an end to that system far more quickly than the noisy intrigues of a few Communists. When the corporations and the unions are frozen into a corporative state with a dictator at the top, it will be too late either to act or think.

Ewing Urges Cabinet Post On Education

Atlantic City, N. J., Feb. 24 (AP).—Federal Security Administrator Oscar R. Ewing said today a secretary of education in the President's Cabinet is necessary to educational progress in the United States.

He added Federal aid to schools is essential to national stability.

In an address to the American Association of School Administrators, Ewing said nonpartisan commissions "patiently and persistently" have for almost 20 years urged Federal aid to education.

"It should help to make equality of education a reality all over the country—by overcoming economic, racial and regional discrimination, by contributing to community colleges, by establishing college and graduate scholarships, as proposed by the President's commission."

Facilities Still Inadequate

About a secretary of education, Ewing said "if we are to advance, we must strive to obtain a Cabinet post."

Ewing said despite all "fanfare about free public education," some six million children are not in school. "The basic fault is almost always lack of money," he said.

It will cost $9,500,000,000 to provide adequate facilities for children already in school plus those not attending, Ewing said, adding that the current needs of elementary and secondary schools for buildings and equipment will cost almost $7,500,000,000.

Negro Statistics Cited

Ewing said "since Negroes make up 95 per cent of our nonwhite population, let's take a quick look at education from their point of view.

"In 1940, more than 90 per cent of our native whites completed at least five years of grade school. Less than 60 per cent of the Negroes had even this much education. Almost 30 per cent of the whites finished high school—but only 7 per cent of the Negroes."

Ewing stressed "the double burden on the educational system" arising from the South's dual setup.

"Two sets of schools, two sets of teachers. How costly this is. How wasteful," he said, and added:

"However you look at it, the South has a tough row to hoe. The District of Columbia and 17 Southern States have 40 per cent of our school children and only 20 per cent of the Nation's tax income."

A discussion group on religious instruction in the public schools agreed such training belonged in the church and home.

Prince Georges Rejects Park Bond Issue

A proposal that Prince Georges County float a $150,000 bond issue for purchase of park land in the Washington Metropolitan Area was repected by the county commissioners yesterday.

The proposal, submitted to the commissioners by the Maryland-National Capital Park and Planning Commission, was voted down on the ground the expenditure at this time would be "inadvisable in the face of other heavy expenditures confronting the county for capital improvements."

The Maryland commission had asked specifically that the bonds be floated for the purchase of four tracts, including 202.7 acres, in the proposed Maryland-Metropolitan Washington Park District, to be developed around the Anacostia area.

Immediate installation of teletype facilities at the Hyattsville police substation was approved by the commissioners after Maj. Ralph Brown, county police superintendent, and Lieut. Moses Bloom of the Maryland State Police, contended the communications system would provide better coordination between county and State police.

The teletype will be linked with the State police teletype at the Waterloo barracks and will be part of a 13-State network.

In other action, the commissioners:

(1) granted tax exemptin to a 4.6-acre tract on Buchanan st. in Landover Hills, to be used as a Catholic church and parochial school; (2) scheduled a public hearing for March 22 at 11 a. m. on the petition of Carole Highlands subdivisions residents for creation of a special improvement district in the Carole Hahlands area and, (3) received, without formal action, a complaint from a Cheverly Gardens delegation about "intolerable" conditions on Magruder Ave., a 450-foot street between Landover rd. and Oak st.

Americans 'Hog' Paper, British Told by Ernst

London, Feb. 23 (AP).—Morris L. Ernst, American attorney, has told Britain's Royal Commission on the Press that Americans are "hogging" newsprint, it was disclosed tonight.

Ernst said he represented some of the leading United States newspapers and magazines, book publishers, the Authors' League and journalists' organizations.

Ernst stated he had recommended unsuccessfully to the United States Government a law limiting the amount of space allowed for advertising.

British Airplane Hit By Ball of Fire in Air

Lisbon, Portugal, Feb. 23 (AP).—Crewmen of a British European Airways plane which arrived here from London last night said their ship was hit by a ball of fire in the air.

The crewmen said they saw the flaming sphere hurtling toward them in the midst of a storm. They said it bounced off the nose of the plane, then cut a hole in the rudder, shaking the ship violently.

O'Dwyer Must Rest

New York, Feb. 23 (AP).—Dr. Edward M. Bernecker, commissioner of hospitals, said today that Mayor William O'Dwyer was suffering from "general fatigue," and after an extended rest period will have no "permanent heart impairment." The mayor entered Bellevue Hospital Friday.

Yesterday and Today in Congress

TODAY

Senate

Meets at noon.

Committees

ARMED SERVICES SUBCOMMITTEE, open, 10 a. m., S-1599, pay allowances of aviation cadets; HR-2993, appointments of additional generals, 212 Senate Office Building.

BANKING AND CURRENCY, executive, 10 a. m., RFC and housing nominations; SRes-203, extension of RFC; subcommittee report, 301 Senate Office Building.

EXPENDITURES IN EXECUTIVE DEPARTMENTS, open, 10 a. m., hearing on Legislative Reorganization Act, 357 Senate Office Building.

INTERIOR AND INSULAR AFFAIRS SUBCOMMITTEE, open, 10 a. m., SJRes-163, regarding Indian reservations in Alaska, 224 Senate Office Building.

JUDICIARY, executive, 10 a. m., pending nominations and general business, 424 Senate Office Building.

JUDICIARY SUBCOMMITTEE, open, 10 a. m., hearing on SJRes-14, tidelands bill, Caucus room, Senate Office Building.

House

Meets at noon.

Committees

AGRICULTURE, subcommittee report on foot and mouth disease, 1310 New House Building; time to be announced.

APPROPRIATIONS, executive, 10 a. m., subcommittees on Agriculture, Interior and Navy.

ARMED SERVICES SUBCOMMITTEE, Shafer subcommittee, open, 10 a. m., S-1641, WAC, 313-A old building; Short subcommittee, open, 10 a. m., oil situation, 304 old building; Elston subcommittee, open, 10 a. m., retirement disability, 226 old building.

BANKING AND CURRENCY, open, 10 a. m., on continuing certain features of the Decontrol Act of 1947, testimony of H. B. McCoy, director, Office of Domestic Commerce, Commerce Department, and Undersecretary of Agriculture Norris E. Dodd, 1301 new building.

DISTRICT OF COLUMBIA, executive, 10 a. m., Beall subcommittee on public service on pending bills, 445 old building.

EDUCATION AND LABOR, open, 10 a. m., Kearns subcommittee on Hollywood jurisdictional labor dispute, 429 old building.

FOREIGN AFFAIRS, open, 10 a. m., to hear Ray Baldwin and E. T. Weir, chairman of the board, Weirton Steel Corp., on ERP, committee room, gallery floor, Capitol.

INTERSTATE AND FOREIGN COMMERCE, open, 10 a. m., sale of Federal barge lines, 1334 new building.

JUDICIARY SUBCOMMITTEES, Case (N. J.) subcommittee, executive, 10 a. m., various antilynching bills, 327 old building; Jennings subcommittee, open, 10 a. m., private bills, 345 old building; Lewis subcommittee, open, 10 a. m., HR-3929, permitting United States to defend patent-infringement suits by using certain written disclosures in files of War and Navy Departments and other defense agencies, followed by executive session on HR-2860, providing protection by registration of designs for textile fabrics, 346 old building.

POST OFFICE AND CIVIL SERVICE, open, 10 a. m., various Federal pay bills, 213 old building.

PUBLIC LANDS SUBCOMMITTEES, Lemke subcommittee, open, 10 a. m., strategic metals, 1324 new building; Crawford subcommittee, open, 10 a. m., HR-206, Alaska statehood, anteroom, 1324 new building.

PUBLIC WORKS SUBCOMMITTEES, Macy subcommittee, executive, 3 p. m., black market, 1414 new building; Cunningham subcommittee, executive, 10 a. m., postwar highway reconstructions program, 1414 new building.

SELECT COMMITTEE ON SMALL BUSINESS, open, 9:30 a. m., export licensing and control, 129 old building.

VETERANS AFFAIRS, open, 10 a. m., Kearney subcommittee on HR-3971, authorizing VA to acquire Camp White Hospital, Medford, Oreg., as a facility for domiciliary care, 356 old building.

WAYS AND MEANS, executive, 10 a. m., HR-5414, exempting from estate tax National Service Life Insurance and United States Government Life Insurance; HR-5448, relating to income of nonresident alien individuals, committee room, new building.

YESTERDAY

Senate

Met at noon.

Passed by voice vote and sent to House bill extending modified rent controls 14 months.

Completed congressional action on legislation extending for one year Maritime Commission Authority to operate, sell or charter merchant vessels.

Recessed at 6:30 p. m.

House

Met at 11 a. m.

Passed by voice vote and sent to Senate bill extending present rent control law for one month.

Passed by voice vote and sent to Senate bill extending until April 1 import and allocation controls over certain scarce items.

Adopted and sent to Senate conference report increasing by about 22 per cent Federal Government retirement pay.

Passed and sent to Senate $131,015,385 urgent deficiency appropriations bill, below budget estimates.

Passed unanimously and returned to Senate bill extending for another year Maritime Commission's Authority to charter and operate merchant vessels.

Received from Appropriations Committee $606,558,766 War Department civil functions appropriations bill, $131,043,589 less than requested by President Truman.

Adjourned at 4:44 p. m.

A pocket-ful of ruffles! Sheer grey wool suit-dress, dramatically side-swept! $65

From Our French Room Collection, Second Floor

Your kind of shop!

Our conception of a shop you would like is a place where you can depend entirely on the quality of every article you buy. Prices must be fair—not too high. Yet supreme quality necessarily demands its honest price.

Value is our only price gauge.

Beyond the exchanging of the finest merchandise in the world for the right amount of money, we strive to make each transaction a pleasant, friendly episode for ourselves and our customers.

This is the type of business we have built—the kind of shop you would like.

Lewis & Thos. Saltz

1409 G Street, N. W.

EXecutive 3822

Not connected with Saltz Bros. Inc.

Beware Coughs from common colds That Hang On

Creomulsion relieves promptly because it goes right to the seat of the trouble to help loosen and expel germ laden phlegm, and aid nature to soothe and heal raw, tender, inflamed, bronchial mucous membranes. Tell your druggist to sell you a bottle of Creomulsion with the understanding you must like the way it quickly allays the cough or you are to have your money back.

CREOMULSION
for Coughs, Chest Colds, Bronchitis

Spinet and Console
PIANOS for RENT
Rental Payments
Apply on Purchase Price
If You Buy at a Later Date

Choose from a number of popular models in console and spinet pianos of good, well-known makes. If you decide to buy later, all money paid as rental and delivery charges will apply on the purchase price.
(Up to a 6 months' limit.)

Phone NAtional 3223
JORDAN'S
(Arthur Jordan Piano Co.)
1015 Seventh St. N.W.

Men's Wool
SPRING SLACKS
$8.95
• Coverts, flannels, Gabardines and Hard-Finished Worsteds.
• All sizes.
Livingston's Est. 1886
NA. 4312
906-908 7th St. N.W.

FOOD PARCELS to all Countries in EUROPE!
Help your friends and relatives by sending concentrated high calory foods. We have canned butter, canned vegetable fat, canned meat, egg powder, whole milk powder, concentrated coffee, tea, sweetened cocoa, chocolate and many other highly nourishing foods.
READY-PACKED BOXES
General No. 1 5.00
Fat & Meat No. 3 6.25
Luxury No. 5 9.75
Ask for Price List of Overseas Foods and Parcels
SPECIAL BOXES PACKED
Vita Food Stores
803 12th St. Just Above E — 3040 14th St. CO. 2880

Missing Defendant Believed in Army

Bone-Deep Beauty

Study Shows Aboriginal Skull Shaping

Beauty among prehistoric Indians of Southwest United States and Mexico may well have been more than skin deep.

Dr. T. Dale Stewart, curator of physical anthropology at Smithsonian Institution, yesterday reported what he has found by skull study of tribesmen of that period. The Indians, he said, deliberately shaped their skulls into forms now considered grotesque.

Most bizarre, he found, were skulls in shapes approaching the already reported "three-horned" man of the Island of Sacrifies, outside Vera Cruz, Mexico. More common were examples of the original "pinheads" or others with merely one side of the skull flattened.

The "lamboid flattening" of the anthropologist's present studies was presumably produced by deliberate pressure applied to the heads of infants, he reported. Aside from the "beauty treatment" theory, Dr. Stewart expressed the possibility the skull-shaping was practiced to differentiate the tribes.

Dr. Stewart reported he has just completed study of a group of skulls from Utah, which he said, was about the northermost limit of the practice, found generally in prehistoric Indian skulls throughout Mexico.

Bondsman Reports To Scott on Effort To Locate Man

A missing defendant whose case touched off a controversy between Municipal Court Judge Armond W. Scott and the United States Attorney's office has been tentatively located—"in the Army."

This information, offered by professional bondsman William J. O'Neil before Judge Scott yesterday, brought cancellation of the judge's earlier forfeiture order on a $200 bond.

Judge Scott, who denounced the United States attorney's office for nol prossing four other charges against the defendant, gave O'Neil until March 9, to get more information on his man. Effect of the dismissal of the other four charges saved O'Neil $800.

The bondsman told Judge Scott that the defendant, Daniel Singleton, 23, of 1144 4th st. ne., "is in the Army" and that military authorities have been contacted in the search for him. Singleton was charged with five counts of false pretenses by promising, police said, to help veterans get benefits.

When the four charges were dropped by the United States attorney's office, Judge Scott criticized the action as a "scheme to protect the bondsman."

United States Attorney George Morris Fay admitted the move was in error, but defended the honesty of his staff and demanded a retraction from Judge Scott.

D. C. Firm Low Bidder

Corson and Gruman Co., Washington contractors, yesterday submitted a low bid of $155,444 for surfacing 3 miles of Maryland State Highway No. 28 from Rockville to Hunting Hill and five miles of U. S. Route 240 from Gaithersburg to Brink.

Adjustments On Traffic Tickets Rise

Police reported yesterday that 146 traffic tickets were adjusted last week, seven more than in the previous week.

The list showed 134 were warnings and 12 were cancellations. This is a partial breakdown of the adjustments: 21 because the car had been disabled or run into difficulties because of the snowstorm; 10 to strangers in Washington; six to doctors and nurses on emergency call, and seven for diplomatic reasons, as follows:

Rostislaw Donn, 28, chief of industrial analysis, French Mission, parking in a no-parking 2 to 7 a. m. zone.

Michael Lancrenon, 30, assistant to the financial counselor, French Mission, parking in a no-parking 4 to 6 p. m. zone.

Walter C. Hook, jr., 26, chauffeur to Minister of Saudi Arabia, driving at 35 miles an hour.

N. S. Icarangal, property clerk, Philippine Embassy, parked in a no-parking 4 to 6 p. m. zone.

Antonio M. de Leon, 35, technical assistant Philippine Embassy, parked in a no-parking 4 to 6 p. m. zone.

F. A. De Molyus, 40, of 202 N st. nw., parked less than 40 feet from an intersection. (Legation not listed.)

Frank H. E. Hopkins, 38, of 3130 Wisconsin ave. nw., parking in a loading zone, warned as a courtesy to the British Embassy.

A health department inspector, Wilbur J Muir, 49, was let go with a warning for parking more than one hour because he was on special business.

Coy S. Jones, 44, deputy U. S. Marshall, charged with parking in a no-parking at any-time zone, received a warning because he was on official business.

Freedom in Reporting Asked of Aided Lands

New York, Feb. 24 (U.P.).—The American War Correspondents Association demanded today that all countries who receive United States aid grant complete freedom of reporting to United States correspondents.

The association asked that any form of economic aid to any country be accompanied by a demand that the recipient pledge such freedom.

Gov. Jester Fears Nationalization In Tidelands Case

By the United Press

Gov. Beauford H. Jester of Texas, told Congress yesterday that a Supreme Court decision giving the Federal Government control of oil-rich tidelands would lead to nationalization of the country's vital resources.

Jester and B. A. Hardey, chairman of the Louisana State Mineral Board, testified before a Senate-House Judiciary Subcommittee in favor of a bill which would establish clear State titles to submerged coastal lands.

Statements supporting State control were filed with the group by New York Attorney General Nathaniel L. Goldstein and Attorney General Alan Bible of Nevada.

Senator William F. Knowland (R., Calif.) also opposed Federal control because it is a "major encroachment on the sovereignty of the States."

NOW READY!
Strathmoor's *AMAZING NEW* "FACTORY-BILT" GARAGES
Prefabricated Of All-Seasoned Lumber
With Overhead Doors
Sizes 14'x20', 14'x25', 14'x30'
Two-Car Garage 20'x20' and 20'x25'
Weatherstripped Doors and Windows
Every Other Roof Rafter Double
210 lbs. Roof Shingles
Prices start at $505 in the package and $825 erected on site.
CASH OR TERMS
Free Estimates Given on Cabins, Cottages, Utility Buildings
FRANK PUGH
150 Hillwood Avenue
Falls Church, Virginia
Phone F. A. 2655 or Evenings F. A. 3440

Lane Asked to Fire Licensers

The Jenkins Corner Citizens Association yesterday asked Gov. William Preston Lane, jr., of Maryland to remove the Prince Georges County Board of License Commissioners.

The association, in a letter, resolution and 30-page petition, charged the three-man board witth "incompetence" and "willful neglect of duty."

The group, which consists of 60 persons residing in the Clinton, Md.-Andrews Field area, cited two cases in which the board had granted beverage licenses later reversed by the Prince Georges Circuit Court.

Lane's office said the letter had been received and a reply would probably be sent shortly.

The first case cited was for a beer and wine license for Joseph W. Shuler. The board authorized the license last September, contingent on Shuler obtaining the signatures of 10 real estate owners and registered voters residing in his voting precinct, as required by law.

Later, however, the association checked lists in Baltimore and found that four of the 10 did not qualify, resulting in a court decision invalidating the license.

The second case concerned a license granted to William Mangum for sale of beer, wine and liquor at Landover, Md. The court reversed this grant because of improper advertising in that the place was listed as located at Ropewalk, Landover, and actually was three miles away, Vaughan said.

BELLOWS
PARTNERS CHOICE
WHISKEY—A BLEND
This whiskey, in the Bellows tradition, is both light and full flavored, suitable for general service in all whiskey drinks.
Bellows & Company
IMPORTERS AND WINE MERCHANTS
ESTABLISHED 1830
New York • Colorado Springs • Chicago
86.8 PROOF • 60% GRAIN NEUTRAL SPIRITS

Silversmiths Since 1873
D. L. Bromwell
710 12th St. Just Above G
When Nothing But The Best Will Do . . .
Silverplating
BUFFING . . . LACQUERING . . . REPAIRS
Consult our master craftsmen for every and any need.
MASTER SILVERSMITHS SINCE 1873

NEW LOW PRICE!
Your old living room set will surpass new furniture in quality, beauty & comfort with Custom
REUPHOLSTERING & REDESIGNING
3-Year Guarantee on workmanship and construction
SAVE MORE THAN ONE-HALF NOW
Your old living room suite Re-Upholstered and Re-Designed to your choice of styles!
Your old living room set is completely torn down, re-designed in Regency, Lawson Sectional Tuxedo, Duncan Phyfe, Chippendale, Chesterfield, Duchess of Windsor or Modern and then re-upholstered in new beauty and enduring quality.
COMPLETE TWO-PIECE SUITE CONSISTING OF SOFA & CHAIR
Now as low as $59
18 MONTHS TO PAY
Phone NATIONAL 3512 FOR A FREE ESTIMATE! No Obligation
Estimates given in nearby Md. and Va.
Custom Upholstering Co.
Bond Bldg., 14th & New York Ave., N. W.
Phone NAtional 3512
or drop us a card and a decorator will call at your home with samples.
CUSTOM MADE-TO-ORDER SLIPCOVERS for 3-pc. suite $69 to $179

Government workers! For news you need read Jerry Kluttz's "Federal Diary"

FOR PASSENGERS

FOR FREIGHT

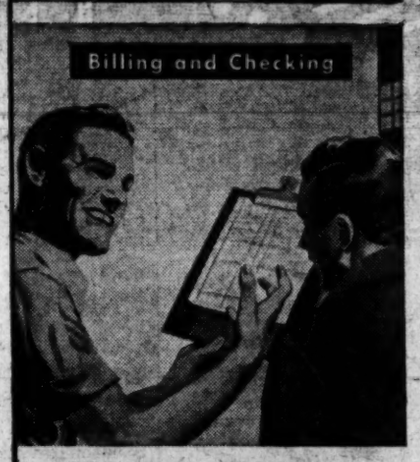

TERMINAL COSTS ARE AS GREAT FOR THE "SHORT HAUL" AS THE LONG

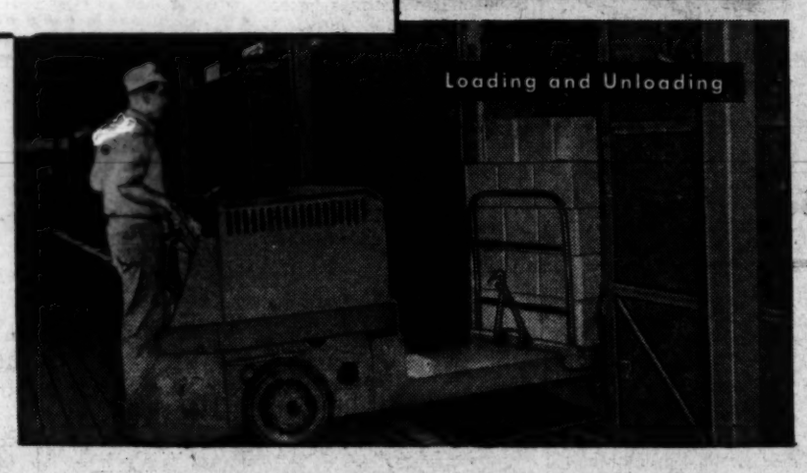

—Whether You Ride 5 Miles or 500 Miles
—Whether You Ship 60 Miles or 600 Miles

Railroads must provide the same terminal facilities for the person who travels or ships a few miles as they must for those who travel or ship long distances.

Passenger Terminals mean ticket offices . . . information booths . . . baggage and parcel rooms . . . attendants . . . train announcers . . . networks of tracks . . . switches . . . signals . . . safety devices . . . around-the-clock maintenance.

Freight Terminals mean facilities for switching . . . handling . . . loading . . . unloading . . . storing . . . checking . . . billing . . . trucking.

It is at the terminals, where labor is the major cost factor, that the railroads have most keenly felt the burden of increased costs. Our terminal expenses have increased 136% since 1939.

Those who travel or ship short distances should bear a more proportionate share of terminal costs. In fairness to all the equitable distribution of these costs is a problem that must be solved.

PENNSYLVANIA RAILROAD
Serving the Nation

Fronts of Distinction
ONE OF OUR MANY SPECIALTIES
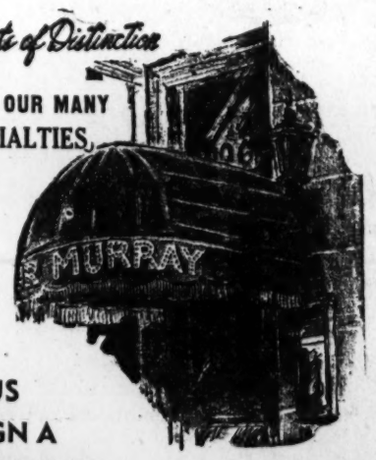

LET US DESIGN A CANOPY FOR YOUR BUSINESS OR HOME ENTRANCE
WASHINGTON SHADE & AWNING CO
3021 17th Street N.W.
DUPONT 3600

From PHILCO The Leader

America's Newest Choice in Radio-Phonograph Style and Value!

Just arrived from the laboratories of Philco, the leader . . . sensational new console radio-phonographs; every one with lavish space for record storage; every one setting new standards of cabinet style and beauty; every one a triumph of tone, performance and features at its price. Yes, they're America's choice for quality and value . . . see them now at your Philco dealer.

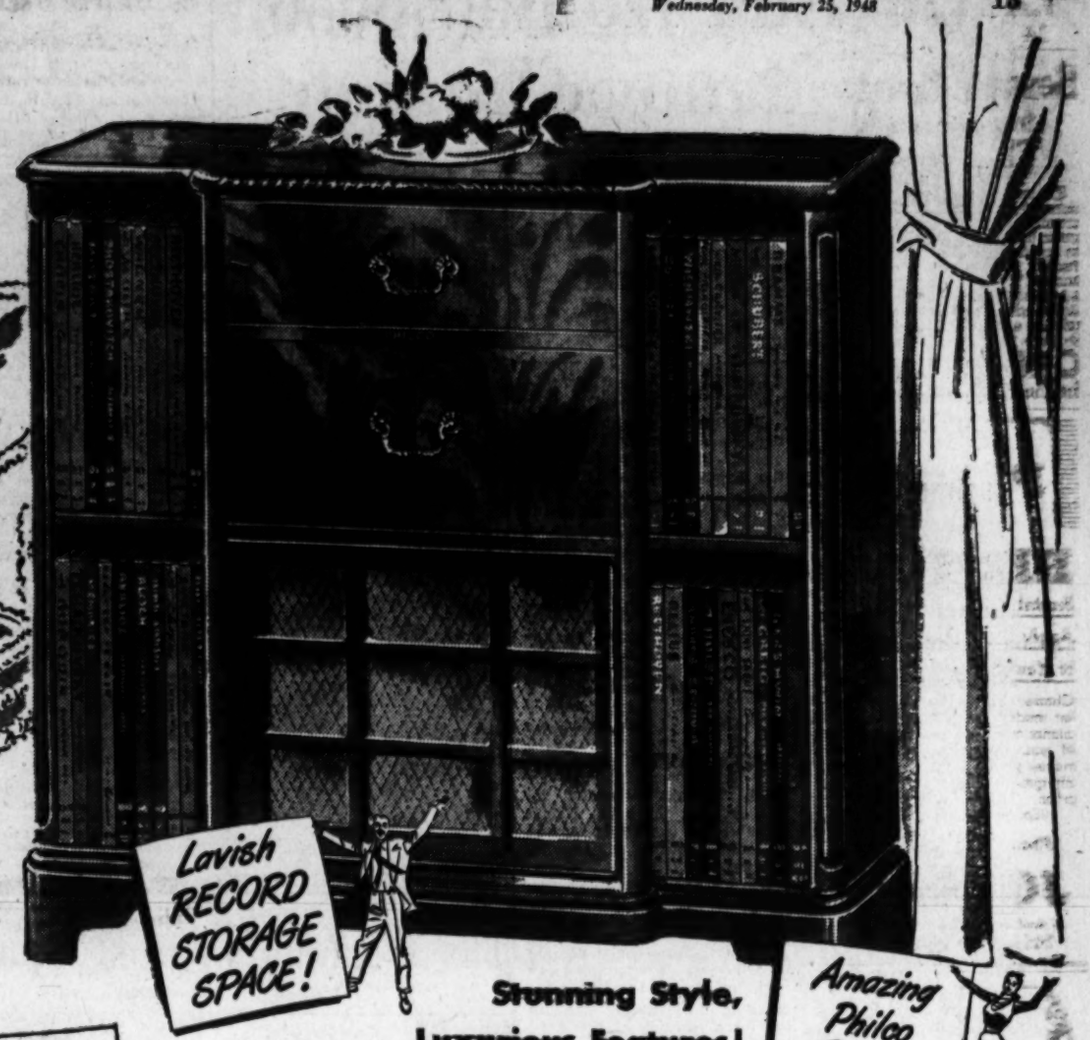

Stunning Style, Luxurious Features!

PHILCO 1286—Here's *triple* luxury! Brings you FM and Standard broadcasts, as well as joys of recordings played with Philco's famed Electronic Scratch Eliminator that banishes surface noise and scratch. Super-Smooth Record Changer plays up to 12 records automatically. Giant Speaker for superb radio and record tone! Gorgeous Mahogany cabinet, with huge record space. **$299.50**

New Triumph of Value!

PHILCO 1283—Here's the style that has all America talking . . . now yours with the added luxury of lavish record storage space! You'll delight in its gorgeous Mahogany cabinet of ultra-smart "Classic Modern" design. You'll marvel at the way it plays up to 12 records quietly, gently, *automatically!* You'll thrill to its rich radio and record tone. And when you see its amazing price, you'll agree . . . *it's America's greatest radio-phonograph value!* See this sensation . . . now! **$179.95**

Powerful Reception, Glorious Tone!

PHILCO 1284—A triumph of beauty and performance in rich "Classic Modern" Walnut cabinet with generous record space. Velvet-Smooth Record Changer plays up to 12 records quietly, gently, *automatically.* Giant 12-inch Concert Grand Speaker for glorious radio, record tone. Gets Short-Wave and Standard broadcasts. For outstanding value . . . see it *now!* **$199.95**

NOW ON DISPLAY . . .

See Them at Your Nearest Philco Dealer!

Your Choice on EASY TERMS

Hear BING CROSBY Sing

Listen to his lilting songs, casual wit, famous guests, every week on star-studded "Philco Radio Time." Start enjoying him now!

Tune in Tonight 10 PM—WMAL
630 ON YOUR DIAL

PHILCO—The Leadership Line

See Your PHILCO Dealer for the Best in Home Radios, Radio-Phonographs, Auto Radios, Television Receivers, Refrigerators, Freezers and Air Conditioners

PHILCO—Famous For Quality The World Over

The Jos. M. Zamoiski Co.

Columbia Wholesalers Division Washington 18, D. C.

Exclusive Wholesale Distributors

2122 24th Place N. E. Washington 18, D. C.

Hoyas End Home Season With Villanova Tonight

Wildcats Rank 10th In Scoring

Georgetown bows out of the local basketball picture tonight at the Armory, meeting high-scoring Villanova College.

The Hoyas last home appearance this season also will be the finale for playmaker Danny Kraus, only senior on the squad. Kraus, who came to the Hoyas from New York's DeWitt Clinton High, was picked on the Helms Foundation All-America second team last season and was an important player on the 1942-43 NCAA regional championship team.

Georgetown, touted as one of the top five teams in the country in pre-season estimates, started off promisingly with six straight victories. But the Hoyas folded completely on a rugged six-game tour when they met some of the Nation's top teams.

Santa Clara Started It

Santa Clara administered the first defeat here and Georgetown lost six more before beating Maryland. After returning from that disastrous road trip, the Hoyas also lost the services of Captain Andy Kostecka, one of the country's top scorers.

Kostecka split with Coach Elmer Ripley and after a newspaper report quoted him blasting the Georgetown mentor, he was dismissed from the squad.

Georgetown goes into its last home game with a disappointing 10-14 record. The Hoyas have performed better here than away, winning 8 of 13 games. And two of the five losses administered here were by Penn State, 42-40, and Fordham, 51-50.

Hoyas Whip GW

Georgetown salvaged some satisfaction by whipping George Washington in its last game Saturday night to annex the city championship. GW was beaten twice and Maryland once as Georgetown made it a clean sweep against local schools.

Tonight's visitors form the highest-scoring team in Villanova history. The Wildcats, averaging 65 points per game, rank tenth nationally in the offensive department.

Although it has lost 8 starts in 21, Villanova boasts triumphs over Seton Hall, Rhode Island State, Army, Navy and St. Francis of Brooklyn.

Some of the outstanding Wildcats include Paul Arizen, who scored 26 points against Seton Hall; Shy Raiken, who set a Convention Hall record of 41 points as a Philadelphia schoolboy; John Crossin, brother of Francis (Chink) Crossin who's now with the Philadelphia Warriors, and Center Brooks Ricca.

G. W. High Clinches Title

George Washington High's Presidents clinched their sixth straight Northern Virginia Class A Conference basketball championship last night as they buried Fairfax's Rebels, 58-35, at the G.W. gym.

The score was the largest run up by a Washington area high school this season. The win was the fifth against no losses for G.W. in conference play. The Presidents have won 14 out of 17 against all comers this season.

Billy Rorer paved the way for the champs with 31 points. These were enough to give him the scoring championship of the conference with 85 points in five games.

Geo. Wash.	G	FG	FT	P	Fairfax	G	FG	FT	P
Rorer,f	13	5	4	31	Fones,f	5	2	2	12
Smith,f	4	4	5	12	Blevins,f	4	1	1	9
Henry,f	0	0	0	0	Wood,f	0	0	0	0
Gahagan,c	4	1	2	9	Griffith,f	0	0	0	0
B.Brown,g	6	5	4	17	Gresham,c	1	2	5	4
Dohner,g	2	1	5	5	Miller,g	2	1	4	5
Daukas,g	3	1	0	7	Supthin,g	0	2	3	2
P.Brown,g	2	0	1	4	Gleason,g	0	2	3	2
					C'michael,g	0	0	5	0
					Cannon,g	0	1	3	1
Totals	34	17	21	85	Totals	12	11	26	35

Score at halftime—43-22, George Wash.
Officials—Heft and Frielecher.

Mt. Rainier Loses

Maryland Park High, Class A leader in Prince Georges County, defeated Mount Rainier's Class B champions, 42-33, last night at Maryland Park.

Md. Park	G	FG	FT	P	Mt. Rainier	G	FG	FT	P
Bagle,f	1	0	2	2	Plate,f	4	2	2	10
Martel,f	0	2	2	2	Cruz,f	0	0	5	0
Neid'bach,f	3	2	3	8	Murphy,f	0	0	1	0
Simms,c	5	2	5	12	Brooks,c	1	3	2	5
Morrow,c	0	0	0	0	Watts,g	7	1	1	15
Butler,g	2	1	2	5	Radtke,g	0	2	0	2
Redding,g	6	1	1	13	Johnson,g	0	1	4	1
Totals	17	8	15	42	Totals	12	9	15	33

Score at halftime—19-11, Maryland Park.

Lackey Loses, 43-26

After being held to 13-13 at halftime, Greenbelt High romped to a 43-28 victory over Lackey, Md., High last night at Greenbelt. Bill Goodall paced the Greenies to their third straight win by scoring 14 points.

Greenbelt	G	FG	FT	P	Lackey	G	FG	FT	P
Hauss,f	0	0	2	0	C.Coleman,f	6	1	3	13
Teel,f	3	0	1	6	Hongertord,f	0	0	1	0
Goodall,f	7	0	3	14	G.Coleman,f	2	2	4	6
Williams,c	1	0	0	2	Blanhard,f	0	0	1	0
Midkiff,c	0	1	0	1	Welch,c	1	1	2	3
Bauer,g	2	2	1	6	Mattingly,g	3	0	2	6
Trail,g	3	3	3	9	Melton,g	0	0	0	0
Randolph,g	2	1	1	5					
Totals	18	7	10	43	Totals	12	4	13	28

Score at halftime—13-all.

Koons Nets 18

Jimmy Koons' 18 points led Laurel High to a 41-31 victory over Elkridge, Md., High last night at Laurel.

Laurel	G	FG	FT	P	Elkridge	G	FG	FT	P
Koons,f	8	2	0	18	Drake,f	1	0	2	2
Pusini,f	6	0	3	12	Vito,f	4	1	3	9
Smith,f	0	1	0	1	Nichols,f	1	0	1	2
Mascola,c	0	0	2	0	Doyle,c	3	0	3	6
Murphy,g	1	0	1	2	M'Mullin,g	5	0	1	10
Cole,g	2	0	2	4	Bosh,g	1	0	0	2
Hughes,g	0	1	0	1					
Kernz,g	1	1	1	3					
Totals	18	5	9	41	Totals	15	1	10	31

Score at halftime—20-18, Laurel.

Ex-G. W. Golfer Named Pro at Cleveland Club

John C. Shorey, former George Washington University golf captain and bother of Indian Spring professional Mel, has been named club professional at the Beachmont Country Club in Cleveland, Ohio.

Haight Surprised

Monkey Wins Horse Race In Florida

By Walter Haight
Post Reporter

My Spanish has been sadly neglected. However, I did make one effort to attain proficiency in the language. In 1941, when I was with the Redskins in California, we made several trips into Mexico. Now, those pro footballers were all former college guys, but learned twice as much Spanish as any of them

Haight

On the way East I discovered they had mastered only one word, "manana"—meaning tomorrow. But the great Haight had absorbed two words, "pasada manana"—meaning day after tomorrow.

I had a Spanish problem yesterday, so I looked up Gabe Menendez, Turner's Arena fight promoter, and you could have knocked me over when he told El Mono meant "the monkey."

So there's monkey business going on in Florida racing (With the mere mention of the word "racing," I lose all family readers but, have heart, I'll be with you tomorrow.

Horses, particularly race horses, have been making monkeys out of men for a long time, but now we have a monkey making monkeys out of horses, if you know what I mean.

El Mono is the horse who forgot to read the clippings of the mighty Assault and the great Armed and won last Saturday's $50,000 Widener at Hialeah.

All horse players, know that the first three to finish were El Mono (The Monkey), Stud Poker and Bug Juice which, incidentally, knocks for a loop my recent column pointing out that horses with screwy names never abount to much.

This was the second time in a week that El Mono inserted monkel business into things turf. Floridically speaking, that is. The previous Saturday, El Mono whipped Riskolator and the aforementioned Armed.

I guess all is fair in love and horse racing, but this El Mono proved, shall we say, a bit un-Kosher Prior to leaving Bowie for winter racing, the now 4-year-old was stamped a sprinter. He was considered a horse who could go short distances in fast time, but when the longer routes came up—the ones that separate the men from the boys—he was termed a quitter.

And with reason. Early in his career he had been found wanting when distances were stretched out. He won a sprint stake at Bowie last fall, finishing determinedly, but nobody believed he would have gone much farther.

Arriving in Florida, he was entered in a distance event, went to the front, but curled in the stretch drive. It was the same El Mono, a thoroughbred for 6 furlongs, but a monkey after that.

Then came the McLennan Handicap at Hialeah. Armed apparently was hitting his best stride and was the horse to beat. Riskolater and the others were expected to give him a battle at the long route. El Mono? Well, he might set the pace or get to the front on the backstretch—but that ended him.

But, as the fellow in the dice game said when he tossed a seven, "Up jumped the devil"—or been trailing the field. He came rather the monkey. El Mono had to the outside, took dead aim on the front runners and won going away. Just a shade under the track record, too.

HORSEDOM, or dumbhorse players including this correspondent put down El Mono's performance as a fluke. Just like a flash flood, wouldn't happen again. But it did.

Came the rich Widener, cam another stretch rush by El Mono and he took down the main dough-o.

How come? Perhaps I have the answer.

Now Porter Roberts was the

See HAIGHT, Page 18, Column 3

Bladensburg Bows

Baltimore, Md., Feb. 24.—Mt. St. Joseph's High won its eighteenth victory in 21 games here today, easily downing Baldensburg, 44-31, at the St. Joe gym. Lou Reich led the winners with 12 points and Henry Pruitt was high for Bladensburg with 10.

Mt. St. Joe	G	FG	FT	P	Bladensburg	G	FG	FT	P
Reich,f	6	0	1	12	H.Pruitt,f	4	2	4	10
Weber,f	1	0	3	2	Lange,f	0	0	3	0
Kuhn,f	1	0	1	2	Bickerton,f	0	1	1	1
Clark,f	2	0	2	4	Walker,c	3	1	0	7
Neville,c	4	1	1	9	Mould,g	3	1	0	7
Donahue,c	0	0	1	0	Lloyd,g	1	0	0	2
Stach'ski,g	4	0	2	8	Sharon,g	1	2	1	4
Vito,g	2	3	3	7	H.Pruitt,g	0	1	1	1
Totals	20	4	14	44	Totals	12	7	10	31

Score at halftime—24-18, Mt. St. Joseph.
Officials—Menton and Malloy.

Mounts Boost Record

Mount Vernon High of Alexandria defeated Manassas, 34-21, last night in a Class B Virginia Conference game at Mount Vernon.

Mt. V'non.	G	FG	FT	P	Manassas.	G	FG	FT	P
M'Creary,f	1	3	4	5	Harris,f	2	1	1	5
Hall,f	0	2	0	2	Kline,f	0	0	0	0
Hofferditz,f	6	3	3	15	Peters,f	4	1	2	9
Shinault,f	0	0	0	0	Carattini,f	0	0	2	0
O'nwalder,c	4	0	1	8	Reid,f	2	0	4	4
H'tcheson,c	0	0	1	0	Polen,c	0	0	1	0
Watson,g	0	0	1	0	Parler,c	0	0	4	0
Cooke,g	0	2	1	2	Sinclair,g	0	0	1	0
Harding,g	1	0	3	2	Saylors,g	0	1	4	1
Sapp,g	0	0	1	0	L'burner,g	0	0	3	0
					Swank,g	1	0	0	2
Totals	12	10	15	34	Totals	9	3	22	21

Score at halftime—Mount Vernon, 17; Manassas, 10. Officials—Pope and Milo.

Pep-Sierra Title Fght Unlawful

Miami, Fla., Feb. 24 (AP).—The featherweight title bout tonight between champion Willie Pep and Challenger Humberto Sierra is against Florida law.

An old Florida statute, made law in 1895, prohibits title boxing bouts of any kind in the State. It states that the sheriff in the county in which a title bout is held can enter the arena, stop the fight and arrest the participants without a warrant.

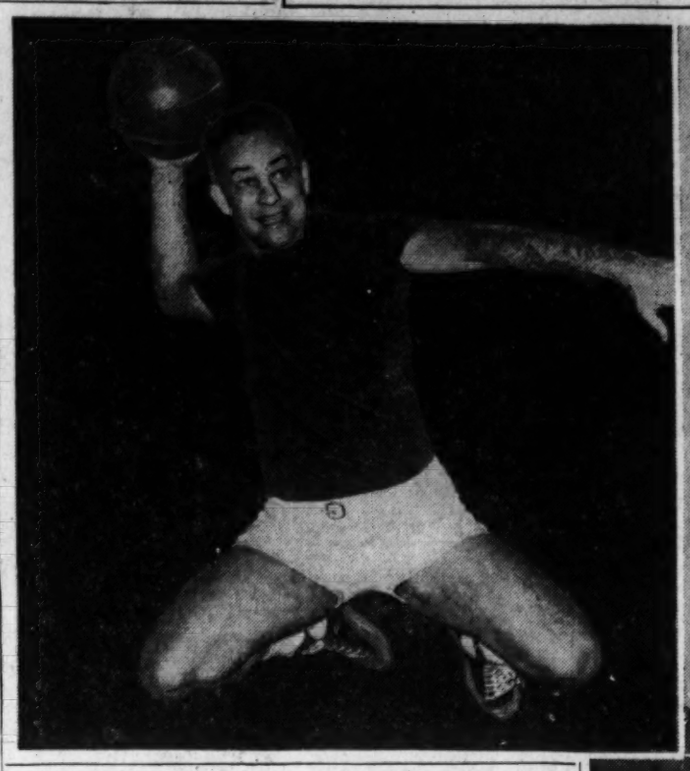

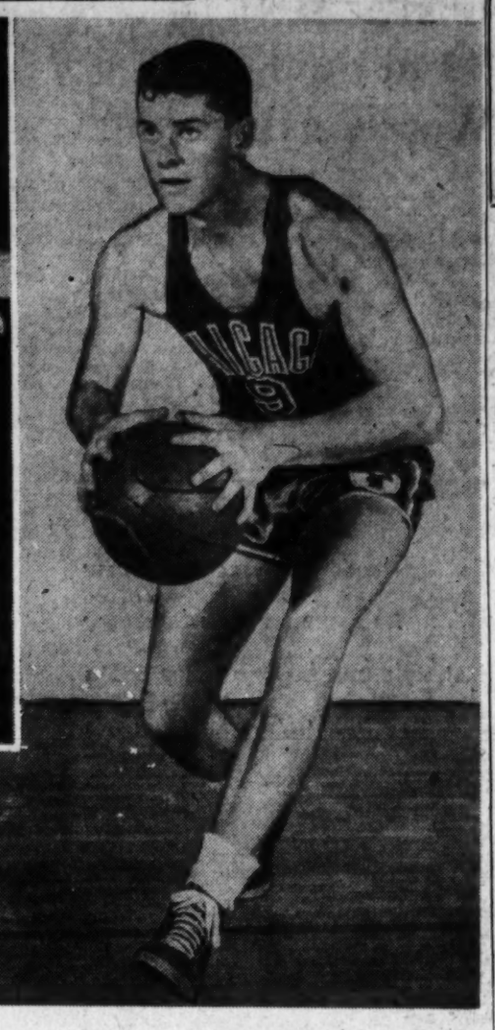

THEY PLAY TONIGHT—Sonny Hertzberg (left), the Washington Caps' set shot artist, will be pitting his skill against Paul Huston (right), 6 foot 3 inch guard of the Chicago Stags, when the two teams meet tonight in a Basketball Association of America game at Uline Arena. The Caps must win to keep first place in the Western Division of the league

The Washington Post Sports
16 Wednesday, February 25, 1948

Yanks Trade Aaron Robinson To White Sox for Ed Lopat

New York, Feb. 24 (AP).—Answering the challenge of the greatly improved Boston Red Sox, the World Champion New York Yankees today acquired Ed Lopat from the Chicago White Sox, one of the best pitchers in the American League.

In return for Lopat, a southpaw, the Yankees sent Catcher Aaron Robinson and Rookie Pitchers Bill Wright and Fred Bradley to the White Sox. No cash was reported involved.

Lopat is the second starting pitcher snared by the Yankees from rival American League clubs since the close of the 1947 campaign. In December they obtained Charles (Red) Embree, a righthander, from the Cleveland Indians in exchange for Rookie Outfielder Allie Clark.

The Red Sox, in a determined effort to regain the flag they relinquished to the Yankees last year, went on a buying spree last November.

They obtained Pitchers Jack Kramer and Ellis Kinder and hard-

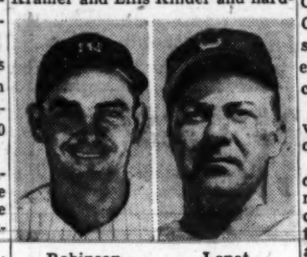

Robinson Lopat

hitting Shortstop Vern Stephens from the St. Louis Browns for around $350,000.

Lopat's record over the last two seasons with the second division White Sox stamps him as one of the American League's top performers. The 29-year-old New York City born lefthander was fifth in the earned run averages in 1946 with 2.83. Last year he was third, with 2.81, behind Spud Chandler of the Yankees and Feller.

The newest Yankee won 16 and lost 13 last season to give him a four-year major league record of 50 victories and 49 defeats.

The acquisition of Robinson helps the White Sox in their most vulnerable spot—the catching department. Robinson, a long ball hitter and a good receiver, came to the Yankees in 1945 after serving in the Army. In his first full year, 1946, he batted .297, crashed 16 home runs and was selected on the Associated Press' annual All-Star team.

Just Wait 'Til He Grows Up

Chicago, Feb. 24 (AP).—Wally Piekarski of Tilden Tech scored 91 points today in a junior basketball game. It was a record mark for Chicago's junior high school basketball.

The 5 foot 5 inch forward popped in 37 field goals and 17 free throws as Tilden walloped Dunbar, 122-22.

Boys Club Bowling Off To Big Start

Several developments already indicate the Police Boys Club benefia bowling tournament will surpass last year's fine showing.

Additional benefit tournaments and some 100 per cent entries from several leagues got the big tournament under way in fine style at 30 area bowling alleys last night.

Vernon Graves, Petworth manager, announced yesterday that he will hold his second annual Police Boys Club one-ball tournament Saturday and Sunday.

Last year Vernon's tournament netted the Boys Club $100 and this year he hopes to match that donation.

The tournament runs from 6 p. m. to 12 a. m. Saturday and from 2 p. m. to 6 p. m. Sunday.

About $700 in prizes will be handed out including a new RCA Television set to the winner and $100 to the runner up. Another $100 will go the bowler who rolls the first 86 game. Still more prizes will be awarded the winners of Sunday's strike-draw event.

Hap Newman, manager of Chevy Chase Ice Palace, is sponsoring a Sunday tournament between two teams of Washington all-stars.

Receipts from this tourney will also be donated to the Boys Club.

In addition to these supplementary tournaments, the week-long benefit competition sponsored by The Washington Post with the cooperation of the Metropolitan Duckpin Operators Association received a big boost with the announcement that several leagues have already entered in a body.

Both the Thursday and Friday Petworth leagues, many of the Government Printing Office Leagues and the St. Martin's Men's League at King Pin have promised 100 per cent entries.

Leland Wins, 19-7

Leland Junior High basketball team defeated the Landon Eighth Graders, 19-7, yesterday at the Landon court. It was the fourth setback in eight games for Landon.

Caps Meet Stags With Lead at Stake

If they win tonight against the Chicago Stags at Uline Arena, the Caps will regain undisputed possession of first place in the Western Division of the Basketball Association of America.

If they lose, they tumble all the way to third place—that's how close the pro race is.

Chicago, winner of the western crown last year, has overcome a mid-season slump that cost it a comfortable lead. The Stags have taken four of their last five games and go into tonight's contest with a three-game winning streak.

Bones Out Tonight

Bones McKinney, victim of a severely sprained ankle in a game last week against Philadelphia, again will sit it out. In last Saturday's handy victory over Baltimore, little Freddie Scolari took up the scoring slack caused by McKinney's absence by pouring in 26 points.

Scolari was helped considerably by Johnny Norlander, Bob Ferrick, John Mahnken and Irv Torgoff, all of whom reached double figures in the scoring column against the Bullets.

The Caps will have to fight furiously to stay at the top of the Western Division heap. Including tonight's contest, they meet four western foes in the next five days. And three of them will be played on the road.

Red Auerbach's boys begin their trek tomorrow night at Baltimore. Then they play St. Louis, currently tied with them for first with 23-14, on Saturday night and head for Chicago the following afternoon for a return match with the Stags.

Zoldak Changes Mind

St. Louis, Feb. 24 (AP).—St. Louis Brownie Pitcher Sam Zoldak signed his 1948 contract late today after a conference with Traveling Secretary Charles DeWitt.

Zoldak previously said he would return to a job as a stagehand if the Browns didn't offer him better salary terms.

Sierra Meets Pep for Title In Miami Ring

By Hugh Fullerton, Jr.

Miami, Fla., Feb. 24 (AP).—In Miami's first title fight in 12 years, Featherweight Champion Willie Pep of Hartford, Conn., faced Humberto Sierra, lanky 23-year-old Cuban tonight in the big double-decked Orange Bowl Stadium.

Despite threatening, windy weather, there was a brisk sale of the cheaper seats at the stadium, and indications were that the crowd would come close to hopes for a $100,000 gate, the largest ever attracted by Pep.

It was the second meeting between Pep and Sierra and Willie's second title defense since he was seriously injured in an airplane crash a little over a year ago. Pep outpointed Sierra in a 10-round non-title bout at Hartford last July. A month later Willie knocked out Jock Leslie in 12 rounds in defense of the title he won from Chalky Wright in 1942.

The expensive ringside pews were filled to a large extent by winter visitors prominent in society and in the sports and entertainment fields. Among them were Mike Jacobs, New York boxing promoter; Gar Wood, motorboat speed king; Comedian Joe E. Lewis, Baseball's Ted Williams and Ben Jones, general manager of the Calumet Farm racing stable.

Lions Defeat Hershey, 8-7

The Lions put on a five-goal second-period rush last night to repeat a recent 8-7 victory over the Hershey Bears in a rough match at Uline Arena.

Red Henry, Hershey's All-America League goalie of last season, proved unable to stem the Washington rushes, while Dick Bittner, spare net guardian of the Lions, pulled himself together nicely after a wobbly start, and turned in a creditable performance down the stretch.

The rough first period was climaxed when Hershey's Pete Slobodian struck Washington's Larry Archambault over the head with his stick, and punches were exchanged. Both drew 5-minute major penalties for fighting.

Hershey		Washington
Henry	Goal	Bittner
Pratt	R. D.	Archambault
Schertzl	L. D.	Poley
Gaudausult	Center	F. Porteous
Lund	R. W.	Riley
Marquess	L. W.	D. Porteous
Washington	3	5 0—8
Hershey	4	3 1—7

First period—Scoring: D. Porteous (F. Porteous, Riley), 0:41; Lovett (Archambeault), 3:03; Bruce (Pratt, Marie), 5:17; Hayes (Mousseau), 6:59; Gaudausult (Cooper, Lund), 9:11; Marquess (Lund, Gaudausult), 18:08; Marie (Branigan), 19:22.

Penalties — Bruce, Archambeault, Slobodian (5 minutes, major for fighting); Archambeault (5 minutes, major for fighting); Lovett (high sticking); Marie (hooking); Hunchuk (elbowing).

Score end first period—Hershey, 4; Washington, 3.

Second period: Scoring—Lund (McLenahan), 3:48; Carr-Harris (Poley, Archambeault), 9:19; Mousseau (unassisted), 9:31; Wilson (Walton), 12:03; Mousseau (Carr-Harris, Hayes), 17:22; Gaudausult (Branigan), 19:12; F. Porteous (Riley), 19:39. Penalties—Bruce, Marquess, Lovett, Gaudausult, Wilson.

Third period: Scoring—Gaudausult (McAtee), 19:12. Penalties—Slobodian (charging).

Results

North Carolina 52	Davidson 46
Holy Cross 62	Loyola of Chicago 46
Michigan State 54	Notre Dame 50
Kentucky 58	Temple 38
Kansas State 54	Iowa State 48
William and Mary 53	V.M.I. 52
Duke 49	Wake Forest 48
Wooster 50	Otterbein 49

HIGH BASKETBALL

St. Alban's 61	Key's Latin 33
St. John's 52	Woodward 40
Bethesda 49	Coolidge 28
Friary 30	DeMatha 19
Mt. St. Joseph's 44	Bladensburg 33
Hyattsville 34	Rockville 30
Sherwood 31	NTS 30
Gonzaga 59	Blair 37
Poolesville 32	Sidney 33

Notes at Random

It's a Funny Fight World; Murray Ranked 3d Best Heavy Despite 2 Straight Beatings

By Morris Siegel
Post Reporter

LEE Q. MURRAY has been advanced from fifth ranking heavyweight contender to the No. 3 spot by Ring Magazine. His "promotion" was ill-timed. It came after he had been on the canvas 21 times in less than three rounds in two fights and had drawn a 90-day suspension for his one-round flop here three weeks ago . . . Walter Driskill, assistant football coach at Maryland, is studying Chinese literature for a Ph.D. . . . The Forth Worth Press, which numbers Redskin Center Ki Aldrich on its sports staff, has just added Tex Coulter, New York Giant tackle, as cartoonist . . . With his 1948 plans still unsettled (publicly), Bobo Newsom departs for spring training in a day or so, either to Orlando or West Palm Beach, where the A's drill . . . Unless bigger and better offers are forthcoming promptly, Newsom is threatening to leave baseball for a job as sports announcer "on a certain radio station in a certain town, not Washington."

BOB FERRICK, of the Caps, has been in telephonic contact with Chuch Mallory, half-owner of the San Jose, Calif., pro basketball team which Ferrick wants to coach next year . . . Babe Didrikson got $3500 for a one week's appearance at the National Sportsman's Show in New York last week . . . Sunday was George Washington's 216th birthday and also the 25th anniversary of Goldie Ahearn's local ring debut. Fight Announcer Jimmy Lake remembers the latter occasion better because a Silver Spring boxing promoter, who sponsored Ahearn's debut, borrowed the ring (value—$90) from Lake for the event and has yet to return it . . . The St. John's High basketball team, which has already accepted invitations to compete in the Star tournament March 2 and the Eastern Catholic meet April 8, wants a bid for a tourney in between those two dates to keep in shape . . .

THE WASHINGTON POST has a reader and the Nats a rooter in Stockholm, Sweden. He's Fred Fleisher who wrote this department for the date of Washington's baseball opener . . . The University of San Francisco didn't take Ed McKeever's blast too seriously. Less than a week after the former coach had challenged the eligibility of 21 of USF players, the school announced that six football players from a California junior college had enrolled at USF . . . Add fight managers' language: Mel Stevenson, Smuggy Hursey's pilot thought the Smug would whip Sonny Horne Monday because "Horne ain't as classical a fighter as Tommy Bell" . . . Maryland has been trying like mad to get a football game with either Penn State, Alabama or Tennessee for 1949.

2 National Hockey Stars Linked With Gamblers

One Bet His Club to Lose, Paper Says

Detroit, Feb. 24 (AP).—Professional hockey braced itself against the threat of a gambling scandal today as Detroit Police Commissioner Harry Toy dug into information he said linked two unnamed players with the suspected head of a betting ring.

Toy said he was seeking a "complete report of the whole affair" but added that the information so far "wasn't of sufficient strength to base an accusation."

The Detroit Times, in a copyrighted story, said that the police information indicated "at least two" players of the National Hockey League made "substantial" bets on games.

One of them, the Times said, bet $550 against his own team and another also placed a wager, implying that part of it was for a teammate.

Commissioner Toy said at a press conference this afternoon that his information indicated James Tamer, paroled ex-convict whose actions were closely watched by police, had been in contact last week by telephone with two players—one a member of the Bruins and the other of the New York Rangers.

Call to Tamer

"A call came to Tamer from a member of the Bruins in Chicago telling Tamer that two Boston stars were out and that it was very doubtful the Bruins would beat Chicago that night," Toy said.

"Tamer used that information for a phone call to New York to a Ranger player, suggesting that he place a bet on Chicago against the Bruins. There is no evidence whether or not the Ranger player made the bet," Toy said.

"Presumably Tamer acted as a sort of intermediary who would take calls from players regarding weaknesses and strong points and pass it on to other players."

Toy said he would not reveal the names of the players involved in the phone calls.

"What we have here does not sustain any criminal case," Toy continued. "I will be glad to turn over to National Hockey League officials any information I have that would be useful in any investigation they care to make."

President Clarence Campbell of the National League said in Montreal that he was leaving immediately for Detroit to investigate the report and would stop in Toronto to confer with Art Ross, vice president and manager of the Bruins, who is there with his club.

Owner Has Faith

Ross said he didn't "believe a word" of the report that his players had bet on games in which they played. Owner Weston Adams of the Boston club also expressed doubt that his players were involved but said "we are

See BET, Page 17, Column 4

'Ridiculous' Says League President

Detroit, Feb. 24 (AP).—Professional hockey branded as "ridiculous" and "fantastic" today a report of Detroit Police Commission Harry S. Toy link two National Hockey League players with an ex-convict in a possible betting scandal.

National Hockey League President Clarence Campbell termed the charge "ridiculous" but departed immediately for Detroit from the league's headquarters in Montreal to confer ith Toy.

Across the Nation

Holy Cross Accepts Bid For NCAA

Hartford, Conn., Feb. 24 (AP).—The Holy Cross Crusaders, defending title holders, tonight were named to represent New England in the annual N.C.A.A. basketball tournament which will open March 8 in Kansas City and New York.

The choice for the second straight year of Holy Cross, regarded as one of the great teams in New England cage history, has been a foregone conclusion for several weeks. The invitation to again participate in this event was immediately accepted by the Worcester, Mass., college.

Alvin (Doggie) Julian's current Holy Cross quintet has compiled a record of 18 victories against three defeats, with the last 13 victories being consecutive. The Crusaders' three defeats came early in the campaign at the hands of Columbia, St. Louis University and DePaul.

Giants Sign Minisi

New York, Feb. 24 (AP).—The New York football Giants announced today they had signed Tony Minisi, star halfback from the University of Pennsylvania, who was No. 1 on their draft list.

Aggie Defense Dented

Stillwater, Okla., Feb. 24 (AP). The University of Ecuador lost an exhibition basketball game to Oklahoma A & M College last night, 77-30, but the college boys from Quito gained at least one moral victory.

The Aggies' national leaders in defensive play, gave up 20 points to Ecuador's ace forward, Fortunato Munoz—more than any other player has collected from the Stillwater team this season.

W&L Coach Asks Relief

Richmond, Va., Feb. 24 (AP). Coach Carl Wise of the Washington and Lee cagers has asked to be relieved of his duties as basketball coach to devote all his time to football. Wise said he asked W. & L. athletic director Cap'n Dick Smith to be taken from basketball coaching at the end of this season.

New Football Aide

Boulder, Colo., Feb. 24 (AP).—Marshall Wells, head football coach at James Millikin College, today was appointed line coach at Colorado University.

Catholic U. Loses, 40-35

Western Maryland and Catholic University courtmen exchanged roles last night at the Cards' gym as the Green Terrors rallied in the second half to score a surprise 40-35 victory and even their series for the season.

Catholic U. played as though it owned the Westminster five in the first half, rolling up a 23-11 margin. The visitors not only had trouble hitting the hoop but were powerless on the rebounds.

But the Cards lost their clever floor general, Gene Szklarz, early in the second half when his ankle again came unhinged, and the picture changed quickly and dramatically.

With Frank Stephenson, Wal Sibiski and Joe Thompson sparking the drive, the Terrors gradually shaved C. U.'s advantage until Stephenson's two-pointer finally sent them ahead at 35-34.

MEN . . . see them at the Y.M.S.

prelaxed wearing! balanced tailoring!

PLATEAU

suit with the weightless feel by

TIMELY CLOTHES

NOW You Feel It
Lift it . . . it is standard in weight . . . like any other pure wool suit

NOW You Don't
Wear it . . . almost weightless on your back! Amazing comfort!

For year 'round wear it's PLATEAU . . . the suit that is almost weightless on your back. PRELAXING AND BALANCED tailoring does it! In newest Spring shades . . . it's a TIMELY suit for you . . . $68

SINCE 1911 . . . FAMOUS FOR FAMOUS MAKES

The Young Men's Shop
36th Year at 1319 F Street

MEN'S CLOTHING DIVISION, 1323 F STREET

WHEEL WITH WHEELER
For Complete Line
SALES • SERVICE • PARTS
CHRYSLER-PLYMOUTH
WHEELER, INC.
DIRECT FACTORY DEALER
Open Mon. Thrs Fri., 8 A.M.-8 P.M.
4900-4920 WISCONSIN AVE. EM. 4500

Switch to Calvert because it's mellower
CALVERT RESERVE Blended Whiskey—86.8 Proof—65% Grain Neutral Spirits. Calvert Distillers Corp., New York City

HANDLEY SAYS:
Paint Your Car Now!
$55.50
GREEN—BLUE—BLACK—GRAY—TAN
PAINTED BY OUR OWN EXPERTS WITH THE BEST PAINT MADE
Ford, Chevrolet, Plymouth, Pontiac, Dodge, Olds, in Average Cond.
EXPERT BODY & FENDER WORK
FREE ESTIMATES
DRIVE IN TODAY—PROMPT SERVICE
HANDLEY MOTOR CO.
"Handley—A Great Name to Ford Owners for 26 Years"
SALES TAylor 6060 SERVICE 3730 Georgia Avenue

● By keeping prices down, we keep our volume up.
● By keeping our volume up, we keep our prices down.
chicken hut 427 11th St. N.W.
Free Parking, Star Parking Plaza, 6 P.M. 'til Midnight Cpn. Star Building

He knows I won't eat without
Petri Wine
PETRI TOOK TIME TO BRING YOU GOOD WINE
THE PETRI WINE CO., SAN FRANCISCO, CALIF.

a Safe car PREVENTS ACCIDENTS
CHECK YOURS FOR
DEPENDABLE BRAKES
CLEAR VISION WINDSHIELD
CORRECT LIGHTS
SAFE TIRES
LEAK PROOF MUFFLER AND EXHAUST PIPE
Don't take chances—take your car to Chevy Chase for a complete check-up. You may save somebody's life—your own perhaps—if you drive a "safe" car. Remember, at Chevy Chase each repair or replacement job gets our famous 30-Day Guarantee—in writing—which assures you of a job well done, with the mechanic's own name on each individual guarantee.
30 Day Guarantee
Chevy Chase MOTOR CO.
DIRECT CHEVROLET DEALER
7725 Wisconsin Ave. OL. 6100

St. John's Sets Scoring Record, Wins, 82-40

BCC Beats Coolidge

Bethesda Chevy-Chase, Montgomery County champions, spurted in the second half to win easily over Coolidge High, 49-28, yesterday at Coolidge.

The winners, held to a 16-14 advantage after the first half, rallied behind Freddie Genau who tallied 14 points.

B.-C.C.	G	FG	FP	P	Coolidge	G	FG	FP	P
Parkinson,f	3	2	2	8	Houston,f	1	0	1	2
Genau,f	6	2	1	14	Jackson,f	0	0	1	0
Fleming,f	0	0	0	0	Hevener,f	0	0	0	0
Guandolo,c	3	0	0	6	Barrett,f	0	0	2	0
Latimer,g	1	1	1	3	Langrall,f	0	0	0	0
Towne,g	4	0	3	8	Cannon,c	0	1	0	1
Powell,g	6	2	2	2	Anderson,c	7	4	3	18
Bollo,g	3	2	4	8	Canizano,c	0	0	1	0
					Hagarty,g	0	0	0	0
					Luxemberg,g	0	1	0	1
					Freidman,g	1	0	1	2
					Eslin,g	2	0	3	4
					Hollowell,g	0	0	2	0
					Fogelgren,g	0	0	0	0
Totals	20	9	13	49	Totals	11	6	15	28

George Gets 31 in Rout of Woodward

The St. John's Cadets rolled up the highest score of the local scholastic basketball season as they romped over Woodward Prep, 82-40, yesterday at St. John's gym.

Jack George flipped in 31 points, the most he has scored in a game this season, to pace the Cadets to their eighteenth consecutive victory. The Cadets have lost only once in 23 starts.

St. John's ran up a 22-6 lead in the first quarter, extended it to 39-13 at halftime, and 61-24 going into the last quarter. Tommy Sipple and Al Martin led the Woodward attack with 14 and 12 points.

St. John's	G	FG	FP	P	Woodward	G	FG	FP	P
George,f	10	11	2	31	Sipple,f	7	0	4	14
Joyce,f	1	0	1	2	Finney,f	1	0	0	2
Mastrovito,f	1	0	1	2	Grantham,f	3	0	4	6
Weaver,f	5	2	0	12	Bouchard,f	0	0	4	0
Wallace,f	1	1	0	3	Kleink'cht,c	1	1	5	3
Daly,f	2	1	1	5	Crute,c	0	0	0	0
Pannon,c	3	1	1	7	Russel,c	0	0	0	0
Riley,c	2	0	0	4	Martin,g	4	4	4	12
Martins,g	0	1	4	1	Cahill,g	0	1	3	1
Fitzpat'k,g	1	0	0	2	Casole,g	1	0	1	2
Durkin,g	3	0	1	6					
Kokes,g	2	1	1	5					
Bonanno,g	1	0	1	2					
Totals	32	18	13	82	Totals	17	6	26	40

Score at halftime—30-13, St. John's.
Officials—Keppel and Heit.

Gonzaga Wins, 59-37

Clem Conlin, Mike Nolan and Jack Spicer collaborated yesterday to give Gonzaga a 59-37 victory over Montgomery-Blair High at the Gonzaga gym. The three scored 19, 12 and 10 points, respectively, as Gonzaga scored its sixteenth triumph in 21 games. Buddy Larrimore paced Blair with 12 points.

Gonzaga	G	FG	FP	P	Blair	G	FG	FP	P
Conlin,f	8	3	2	19	Larrimore,f	4	4	1	12
Spicer,f	4	2	2	10	Chapin,f	3	2	2	8
Larkins,f	1	4	2	6	Parsons,f	3	0	1	6
Nolan,c	6	0	1	12	Goode,c	1	0	2	2
Murphy,c	0	0	3	0	Schulze,g	0	1	4	1
J.Hogan,g	1	1	0	3	Rodeffer,g	0	2	1	2
D.Hogan,g	0	1	1	1	Richards,g	0	0	1	0
DeVeau,g	2	0	1	4	Linton,g	3	0	0	6
Gardiner,g	1	0	3	2	Ford,g	0	0	0	0
Hiteslh'g'r,g	1	0	0	2					
Totals	24	11	15	59	Totals	14	9	12	37

Score at halftime—37-20, Gonzaga.
Official—Mitchell.

Poolesville Scores

Jack Rutter bucketed 13 points to lead Poolesville High to a 32-23 victory over Lisbon (Md.) High yesterday at the losers' gym. It was the eleventh win in 16 games for the winners.

Lisbon	G	FG	FP	P	Poolesville	G	FG	FP	P
Ridgely,f	0	0	1	0	Conrad,f	4	1	3	9
Scott,f	1	0	0	2	Hough,f	0	0	0	0
Hill,f	6	1	3	13	Willard,f	0	0	1	0
Streaker,c	3	0	1	6	Belcher,f	0	0	0	0
Cecil,g	0	2	0	2	Hurt,c	4	0	1	8
Warfield,g	0	0	0	0	Poole,c	0	0	0	0
Arrington,g	0	0	0	0	Rutter,g	6	1	3	13
					Lewis,g	0	0	0	0
					Allnutt,g	1	0	2	2
					Wynne,g	0	0	0	0
Totals	10	3	5	23	Totals	15	2	10	32

Score at halftime—15-13, Poolesville.
Official—Pierce.

Priory Wins, 30-19

Overcoming a 16-13 halftime deficit, Priory school came back in the second half to wallop St. John's De Matha of Hyattsville, 30-19, yesterday at Priory. Joe Hayden scored nine points as his team registered its thirteenth victory in 21 games.

Priory	G	FG	FP	P	De Matha	G	FG	FP	P
Fahy,f	0	0	1	0	Kelley,f	0	0	4	0
Cahill,f	2	1	0	5	Richardson,f	2	2	2	6
Irwin,f	0	0	3	0	Platchett,c	0	0	2	0
Bushane,c	1	2	2	4	Boyer,g	0	0	1	0
M'Donald,c	2	2	3	6	Devaney,g	2	2	4	6
Clancy,g	0	4	0	4	Redd,g	1	0	4	4
Hayden,g	2	5	2	9	Grande,g	1	1	2	3
Foley,g	1	0	2	2					
Totals	8	14	15	30	Totals	7	3	19	19

Score at halftime—16-13, De Matha.
Officials—Dryser and Roberts.

NTS Loses, 31-30

Warren Derrick's field goal in the last 10 seconds of the second overtime period gave Sherwood a 31-30 victory over National Training School yesterday at the Sherwood gym. The winners were tied 24-all at the end of the game and 26-all after one overtime period. Everett Votaw sank 14 points for NTS.

Sherwood	G	FG	FP	P	N.T.S.	G	FG	FP	P
Derrick,f	4	0	0	8	Votaw,f	7	0	1	14
Conner,f	4	2	1	10	Thompson,f	0	1	1	1
Gartrell,f	0	0	2	0	Molnar,c	2	0	5	4
Broady,c	2	3	2	7	Parks,g	1	0	1	2
Brook,g	0	0	0	0	Mulvey,g	2	0	1	4
Carr,g	0	0	0	0	Roose,g	2	1	3	5
Stabler,g	2	2	1	6	Espinosa,g	0	0	0	0
McHenry,g	0	0	1	0					
Totals	12	7	7	31	Totals	14	2	12	30

Score at halftime—13-11, Sherwood.
Official—Zimmerman.

Junior Court Title Games Open March 6

The District of Columbia A. A. U. junior basketball championship tournament will start March 6 at the Eastern Branch of the Boys Club of Washington. Entries in weight divisions from 87 to 150 pounds will be accepted at 261 17th st., se., until March 8.

FACTORY APPROVED
Nash
Sales—Parts—Service
SERVICE ON ANY MAKE CAR
All-Over Paint Job, Any Car, Any Color $59.50
Guaranteed Workmanship and Materials
Budget Terms on '39 and Later Models
SAFFORD-CHANDLER MOTOR COMPANY, INC.
629 H St. N.E. AT. 4600
"The Home of Friendly Service"

?
Your Car Need PAINTING
Our famous Paint Dept. has been re-opened to make cars look better, trade-in better later.
HALEY'S INC
2020 M STREET N. W.

Plays Here Friday

Wheelchair Basketer Calls Eastern Rules Sissified

Wheelchair basketball is no game for sissies.

That's the way Stanley Den Adel figures it. Stanley is captain of the 12-man all-veteran wheelchair squad from the Birmingham General Hospital which will play at Catholic University Friday night.

The 24-year-old paraplegic was sounding off about his team's loss in Boston the other night.

"These namby-pamby Eastern rules cramp our style," he complained. "We're used to a tough game on the Coast."

The loss to Boston was the first suffered by the Californians on their present cross-country tour. They will appear in Richmond, Va. Thursday before coming here.

Their game here is a non-profit affair. Tickets sell for $1 and all proceeds go to defray traveling expenses of the club.

In case you're wondering, here are the rules:

1. A regulation game consists of four 10-minute quarters, with one minute between quarters and five minutes between halves.
2. A player is allowed two (2) pushes on his wheels after which he must pass or dribble (more than twice) or a violation for progress will be called.
3. The ball is put in play from out of bounds by the official who throws the ball to the nearest player on the team deserving the ball.
4. Out of bounds will not be called on a player with the ball in his possession under the basket until his chair is more than halfway over the end line.
5. A player must not hold, push or deliberately ram another player's chair. Penalty for such an act is a personal foul.
6. Able bodied players may not use their feet, stand up in, or get out of their wheelchairs. Penalty for such an act will be called a technical foul, loss of ball on offense; if violation occurs on defense, opposing player will be allowed one free throw.
7. Free throws are made with the back wheels of the player's chair on the foul line.
8. In case of a free ball and OPPOSING players are wheeling to gain possession, a jump ball will be called immediately.
9. A team in control of the ball in its back court must advance the ball to its front court within 25 seconds unless the ball while out of control touches or is touched by an opponent; in such a now 25 second period begins.
10. Play stops immediately if a disabled player falls out of his wheelchair. Play continues if an able bodied player's wheelchair upsets.

BET—From Page 16

Bet Scandal Hits Hockey

going to run this case down all the way."

The storm clouds rose over hockey to climax a year-long investigation into the activities of the 36-year-old Tamer, convicted bank robber, by Detroit police and parole officers.

Tamer was arrested last week on a charge of violating parole and was returned to prison. State Parole Board officials said the charge hinged around Tamer's "associating with known gamblers."

The Times said in its story that Tamer booked the bets for the players and one occasion was February 18 when the Bruins were in Chicago to play the Black Hawks.

A player contacted Tamer in Detroit, the newspaper said, and told him the Bruins were weakened by mishaps. One player had been injured in a collision with the iron goal posts and would not play that night. Another player might be out of the game because his baby was sick.

"We are going to blow the game," the Times said Tamer was told.

In that particular instance, however, Boston surprised with a 4-to-2 victory and any bet against his team would have been lost.

Manager Jack Adams of the Detroit Red Wings told police that although no Detroit player apparently was involved he would insist on a "full report" of the charges.

"This kind of charge blackens the name of hockey, destroys public support of the game and is exceedingly unfair unless proved," Adams said.

Devitt Defeated

Washington-Lee's Little Generals of Arlington pulled closer to the .500 marke last night, defeating Devitt Prep, 35-28, at W.-L. gym. Zeke Zimmerman and Van Duley scored 11 and 10 points to lead the Generals to their eighth win against nine losses.

Wash.-Lee	G	FG	FP	P	Devitt	G	FG	FP	P
Zim'man,f	5	1	1	11	Swink,f	0	3	0	3
Burk,f	0	3	4	3	Bates,f	1	0	2	2
Brown,f	0	0	1	0	Lukazaz,f	0	0	0	0
Dill,f	0	0	0	0	Zook,f	2	2	4	6
Wharden,c	1	0	3	2	Mahaney,c	4	3	2	11
Porter,c	0	0	0	0	Kelly,g	2	0	4	4
Duley,g	4	2	2	10	Wilkins,g	0	0	2	0
Johnson,g	4	0	3	8	Teunis,g	0	0	0	0
Rothrock,g	0	0	0	0					
Utterback,g	0	1	0	1					
Totals	14	7	14	35	Totals	10	8	14	28

Score at halftime—15-8, Wash.-Lee.
Officials—Lomax and Graham.

WANTED NEWSPAPERS
Tied in Secure Bundles
MAGAZINES
BOOKS
HOUSE RAGS
AUTO BATTERIES
WE PAY HIGH PRICES
FEDERAL JUNK CO.
1125 First St. N.W.
Phone STerling 8686

NEAR GRIFFITH STADIUM
JOE CAPLAN'S
LOW PRICES ALWAYS
PENNANT LIQUORS
COR. 7th & FLORIDA AVE. N.W.
WED., THURS., FRI. and SAT.
STRAIGHT KENTUCKY BOURBON
Old Harvester 6 YEARS OLD 3.69 FIFTH
Rich-mellow-bourbon at its best. 86 proof.
SHERBROOK Maryland Straight RYE WHISKEY 5 Yrs. Old! 3.69 FIFTH
A distinctive flavor from a formula since 1860. 86 proof.
Imported—100% Scotch Whiskies
Watsons NO. 10 Scotch 3.99 FIFTH
Bottled in Dundee, Scotland—86 Proof
Imported Puerto Rican PASSPORT 86 Proof RUM 1.99 FIFTH
California WINES BW-Brand PORT SHERRY Muscatel 1.79 GALLON 19 to 21% by volume
NATIONALLY ADVERTISED WHISKIES, SCOTCHES AND BOURBONS GREATLY REDUCED—SAVE AT PENNANT

Kingsbury Gets 27 Points

Pointmaker Roger Kingsbury got a little competition yesterday as his 27 points paced St. Albans to a 61-33 triumph over Boys Latin of Baltimore in a game at the winners' gym. Teammate Bob Foley flipped in 22 markers for the winners to help them to their fourth Interstate Conference win in five games.

St. Albans	G	FG	FP	P	Boys Latin	G	FG	FP	P
Kinney,f	1	1	3	3	Miller,f	1	0	1	2
Alvord,f	1	0	0	2	McFadden,f	4	4	3	12
Foley,f	9	4	1	22	Shriver,f	0	0	1	0
Thornton,f	0	0	0	0	Cottman,f	0	0	0	0
Kingsb'g,c	12	3	2	27	Caldwell,f	1	0	0	2
Pearse,c	0	0	1	0	Callahan,c	1	2	1	4
Boyd,c	1	0	0	2	Bjorkam,c	0	0	1	0
Vinson,g	0	0	1	0	Bacot,c	0	0	1	0
Stuart,g	0	0	0	0	Stocksdale,g	1	0	4	2
Eckles,g	1	1	2	3	Boyce,g	0	1	2	1
N'strom,g	1	0	4	2	Depasquale,g	2	2	5	8
Somerville,g	0	0	1	0	Jones,g	1	0	0	2
Totals	26	9	16	61	Totals	12	9	19	33

Score at halftime—38-11, St. Albans.
Officials—Latona and Penlon.

Gilmartin Wins

Willard Titlow scored 22 points as Gilmartin's eighth graders won a 29-25 overtime victory over Sidwell Friends eighth graders yesterday at Friends gym. Sandy Pearson led Friends with 16 points.

AUTOMOBILE SERVICE ON ALL MAKE CARS
SUPER CHEVROLET SERVICE
For dependable, satisfying car performance, make sure it gets the best servicing. Be sure by coming in regularly to our service department.
LUSTINE - NICHOLSON MOTOR COMPANY, INC.
Hyattsville, Md. WAtrick 7200

FRANK SMALL
THIS IS HOME FOR
Ford
SERVICE

DRIVING TROUBLES
driving you mad??? Don't let them. We'll take all of your trouble out of your motoring. Our experienced mechanics can remedy them in the shortest time possible.
BUDGET PLAN
FRANK SMALL, Jr., Inc.
TWO LOCATIONS
215 Pa. Ave. S.E. TR. 5247 1301 Good Hope Rd. LI. 2076
"Best of All Comes From Small"

NOW SELLING THOUSANDS OF BOTTLES A MONTH and still Increasing
Velmar QUALITY WINES
59¢ 4/5 QUART
Distributed by Globe Distributing Co. WASHINGTON, D. C.

Fighter Down 14 Times, So Referee Stops It

London, Feb. 24 (AP).—The referee finally stopped a welterweight bout in the sixth round last night after Alan Wilkins of Wales had been floored 14 times by Alf Danahar of London.

CENTRAL LIQUOR Inc.
518 9th St. N.W.
Your cut rate liquor store
Special Wednesday Through Saturday
REAL SOUR MASH BOURBON
C and G
CHAPIN & GORE
93 Proof OLD RESERVE
A STRAIGHT KENTUCKY BOURBON
THAT is smooth and mellow used "neat." Used in Manhattans, Old Fashions and other mixed drinks it confers a rare character that is exclusively its own.
3.97 FIFTH
47.50 A CASE 12 Bottles
MARIMBA
The World Famous RUM
IMPORTED BY SCHENLEY
1.97 FIFTH
A FAMOUS RUM AT A PRICE YOU PAY FOR AN ORDINARY RUM. BETTER BUY NOW!
A HEAVY BODIED RUM, JUST RIGHT FOR PLANTERS PUNCH or RUM COLLINS
88 PROOF
23.50 A CASE
JUST AROUND THE CORNER AT 9TH & F N.W.
SAVE AT CENTRAL SAVE

The Man who Cares says 'CARSTAIRS'
CARSTAIRS White Seal
THE PERFECTLY BALANCED BLEND
1/2 PINT $1.06
PINT $2.09
4/5 QT. $3.29
Carstairs Bros. Distilling Co., Inc., Baltimore, Md. BLENDED WHISKEY, 86.8 Proof, 72% Grain Neutral Spirits

INSTALLATION SERVICE
AUTO RADIOS AND SPOTLIGHTS
SEE
L. S. JULLIEN, Inc.
1443 P St. N.W. NOrth 8075

AUTO REPAIRING and REPAINTING
BODY AND FENDER WORK
McMahon Chevrolet
1238-46 Upshur St. N.W. GE. 0100
IMMEDIATE SERVICE

Get that NEW-CAR FEELING with a—
BRAND NEW Ford Engine

Restore new-car performance to your Ford, and save on upkeep, by having us install the very same engine going into 1948 Fords.
Same Guarantee as New Car . . . 4,000 miles or 90 days

NO DOWN PAYMENT
If the block of your present engine is not cracked, we will give you a generous allowance and accept it as down payment on a brand-new Ford engine.

PHONE MI. 0181
and ask about OUR BUDGET PLAN!
Parkway
SALES Ford SERVICE
3040 M ST. N.W. • MI. 0181
Serving Washington Motorists for 30 Years!

GOLDEN★STAR VALET SERVICE
14th & New York Ave N.W. 606 Ninth St. N.W.
SHOES REPAIRED • HATS RENOVATED • PRESSING • ALTERATIONS

YOU ASKED FOR IT So here it is!

BING CROSBY and sweet sing-sational PEGGY LEE

give another sparkling version of
THE FAMOUS "FLOP PARADE"*

Yes, Bing's first "Flop Parade" was an *instant hit* . . . listeners clamored for *more!* So now Bing 'n' Peggy bring you more of America's silliest songs—plus a bagful of the *top* tunes sweeping the land. It's different, dizzy and delightful! Tune in!

TONIGHT on "PHILCO RADIO TIME" 10 PM WMAL 630 on your dial
TUNE IN!

* FLOP PARADE? It's a Smash!

Brought to you by your Philco Dealer in cooperation with Philco
THE JOS. M. ZAMOISKI CO.
COLUMBIA WHOLESALERS DIVISION
Exclusive Distributors . . . 2122 24th Pl. N.E.

Talon Still Favored in 'Anita'

But He'll Be Scratched on Wet Track

Arcadia, Calif., Feb. 24 (AP).—The number of candidates for the $100,000 Santa Anita Handicap Saturday isn't determined yet, but the dappled iron gray from Argentina, Talon, remains the solid favorite.

There's a question mark of mud around Talon, however, because Trainer Horatio Luro, the audible Argentine, says his star router from the pampas won't start if the strip comes up gooey.

Only two of the ten renewals of the big handicap have been staged in off-going, so on that basis Talon can still be considered the choice of the mile and one quarter fixture for the guaranteed 100 Gs.

Santa Anita still thinks around 20 will go postward, but most turf observers have scaled the line-up to 13 definite starters, plus a few of the maybe-variety.

The definite list: Talon, On Trust, Double Jay, Miss Doreen, Shannon II, Olhaverry, Autocrat, Triplicate, Elpis, Class Day, Bridal Flower, Amble In and Terry Bargello.

To this Luro added another South American under his care, Endeavor II, but there seems to be some doubt about the handsome chestnut horse. He'll definitely go if it's muddy, however.

Declared out of consideration were such nominees as the English horse, Khaled, Miss Grillo, Miss Kimo, Prevaricator, Brabancon and Triskelion, while the on-the-fence eligibles include Bymeabond, Windfields, Cover Up, Adrogue and Lodge Night.

HAIGHT—From Page 16

Monkey Business

jockey in the powerhouse for both of these sensational efforts. What of it? Other good riders had been aboard El Mono and the horse stopped didn't he? What is so different about Roberts?

There is a difference. With few exceptions, all top jockeys are right-handers, using their whips in orthodox fashion. Roberts, however, is left-handed and flings a hard southpaw bat.

Now to you that might mean nothing, but to some horses it brings a brand-new feeling. Sometimes they forget the meaning of a whip applied on the calloused right side, but when struck in previously unexplored territory—well, that's another thing. Get it?

Just think, if I had figured all this out early, I could have made a fortune on El Mono, meaning "The Monkey."

Anybody know the Spanish word for "sucker?"

Bill Bennings

At Hialeah.

1—Foray Vina, Jersey Day, Irish Sun.
2—Shockoe, Star Call, Glory Be.
3—Grian, Golden Scotch Entry, Monfalon.
4—Willing Hand, Eternal News, Princess Laura.
5—Farmington, Lallyhoo, Fresh Breeze.
6—Respingo, Bug Juice, Riskolater.
7—Wise Tiger, War Sky, Phidias.
8—Reckon, Superwolf, Red Pompon.
Best bet—Farmington.

SPURRIER'S PACKARD SERVICE
MODERN RADIATOR SHOP
BE SAFE—NOT SORRY
Get Our Scientific
RADIATOR REPAIR SERVICE
Soldering and Repairing
No Job Too Small or Too Large
We have the most modern equipment in the industry to properly boil out your radiator with Oakite solution at the proper temperature to assure safe removal of all rust and scale.
GUARANTEED WORK
ONE-DAY SERVICE
ANY MAKE CAR
SPURRIER MOTORS INC.
ARLINGTON'S PREMIER PACKARD AGENCY
3 Blocks South of Key Bridge
1311 WILSON BLVD • GLebe 4110

The Washington Post
presents
on WINX and WINX-FM
The Concert Hall
10:05-10:30 P. M.
Suppe: Beautiful Gallatea Overture—Columbia Broadcasting Symphony under Barlow.
Smetana: My Country, Sarka—Czech Symphony under Jeremais.
Reznicek: Donna Diana Overture—La Scala Orchestra under Schuricht.

Yesterday's Racing at Hialeah

TUESDAY, FEB. 24, 1948—BY THE ASSOCIATED PRESS.
WEATHER CLEAR. TRACK FAST.

FIRST RACE—Three furlongs (straightaway). Purse, $3000; claiming. For maiden 2-year-olds. Start good. Won driving; place same. Went to post at 2:01. Off at 2:04½. Winner, F. W. Hooper's b. f. (2) by Jacopo—Ariel Post by Ariel. Trained by I. H. Parke. Value, $1950. Time, 0:34.

Horses	Jockeys	Wgt.	Post	St.	Str.	Fin.	Straight
Jacolee	(Nash)	117	8	3	$4\frac{1}{2}$	1^{hd}	$2.80
Some Speed	(Dodson)	117	10	4	3^{hd}	2^{hd}	3.15
Nifty	(MacAndrew)	120	11	6	$7\frac{1}{2}$	3^{1}	2.90
Solo Mack	(Richard)	120	7	5	2^{hd}	4^{hd}	45.40
Hop Off	(Balzaretti)	120	4	2	1^{1}	5^{hd}	20.80
Gray Brook	(Watson)	120	2	1	5^{hd}	$6^{1\frac{1}{2}}$	18.80
*Jam Up	(Rodriguez)	117	13	7	$8^{\frac{1}{2}}$	$7\frac{1}{2}$	20.15
Pibster	(Sisto)	117	5	9	6^{hd}	8^{1}	52.55
*Joy Road	(Howell)	120	12	8	$9\frac{1}{2}$	9^{1}	20.15
Super Flight	(Pierson)	117	6	12	10^{2}	10^{3}	30.25
Sombor	(Atkinson)	117	1	11	$11\frac{1}{2}$	11^{8}	16.10
Braggadocio	(Carvalho)	120	3	10	12^{1}	12^{1}	7.10
Bold Leader	(Combest)	120	9	14	14	13^{3}	42.20
*Hiya-Sailor	(Renick)	120	14	13	13^{2}	14	20.15

*Field.

JACOLEE, $7.60, $4.10, $2.60; SOME SPEED, $4.70, $2.90; NIFTY, $3.10.

SECOND RACE—One and three-sixteenths miles. Purse, $3000; claiming. For 4-year-olds up. Start good. Won easily; place same. Went to post at 2:30. Off at 2:30½. Winner, R. Robertson's b. g. (9) by Valevictorian—Chickling by Chicle. Trained by same. Value, $1950. Time, 1:59.

Horses	Jockeys	Wgt.	Post	St.	¼	½	Str.	Fin.	Straight
W. H. Kelly	(Cock)	114	6	3	4^{1}	2^{hd}	1^{hd}	1^{2}	$1.00
Broadloom	(Atkinson)	114	5	4	3^{2}	$1\frac{1}{2}$	2^{1}	2^{2}	9.50
Alport	(Stout)	114	4	6	5^{hd}	5^{hd}	3^{1}	3^{2}	12.85
Graymar Bonnie	(W'ms)	114	1	1	2^{1}	4^{1}	4^{hd}	4^{hd}	3.55
High Kick	(Duff)	113	2	2	7^{2}	7^{1}	5^{1}	5^{hd}	62.20
Our Blen	(Gifford)	112	8	9	8^{10}	8^{20}	7^{1}	6^{hd}	10.50
War Wise	(Peabody)	109	7	5	6^{hd}	6^{2}	6^{1}	7^{1}	9.85
Mixer	(Carvalho)	109	9	8	1^{1}	3^{1}	8^{20}	8^{20}	10.00
Thalel	(Errico)	114	3	7	9	9	9	9	75.80

W. H. KELLY, $4.00, $3.00, $2.60; BROADLOOM, $6.30, $4.60; ALPORT, $5.90.

DAILY DOUBLE, JACOLEE AND W. H. KELLY, PAID $16.60.

THIRD RACE—Six furlongs. Purse, $3000. For maiden 4-year-olds up. Start good. Won driving; place easily. Went to post at 3:00. Off at 3:00½. Winner, Brookmeade Stable's ch. g. (4) by Good Goods—Flota by Jack High. Trained by C. W. Parish. Value, $1950. Time, 1:11⅕.

Horses	Jockeys	Wgt.	Post	St.	¼	½	Str.	Fin.	Straight
Airmada	(Jessop)	122	2	8	$6^{1\frac{1}{2}}$	2^{2}	1^{hd}	1^{ns}	$2.10
Eternal Star	(Cook)	117	1	3	4^{1}	$1\frac{1}{2}$	2^{2}	2^{10}	4.45
Gray Bear	(Gifford)	117	3	5	7^{2}	3^{2}	3^{1}	3^{hd}	30.50
Sagunto	(Delara)	122	5	4	1^{hd}	5^{2}	$4\frac{1}{2}$	4^{hd}	2.95
Won't Wait	(Pannell)	117	11	7	$5\frac{1}{2}$	4^{2}	5^{1}	5^{1}	40.55
Naancan	(Peabody)	114	7	11	10^{1}	$6\frac{1}{2}$	$6\frac{1}{2}$	6^{hd}	69.60
Jacross	(Kenney)	124	8	10	11	10^{1}	8^{1}	7^{2}	46.10
Boquhan	(Dodson)	122	6	2	2^{hd}	7^{1}	$7\frac{1}{2}$	8^{2}	9.90
Signal Knob	(Rogers)	122	9	9	8^{1}	$7\frac{1}{2}$	$9\frac{1}{2}$	9^{2}	5.45
Little Hussy	(Combest)	119	4	6	$9\frac{1}{2}$	9^{1}	10^{2}	10^{1}	63.05
Cobblestone	(Nadeau)	122	10	1	3^{2}	$8\frac{1}{2}$	11	11	13.45

AIRMADA, $6.20, $4.00, $3.30; ETERNAL STAR, $4.10, $3.70; GRAY BEAR, $7.80.

AIRMADA broke very slow, but improved position on inside, closed gamely and held on to win. ETERNAL STAR finished very fast. GRAY BEAR ran good race. SAGUNTO performed well.

FOURTH RACE—One and one-eighth miles. Purse, $3500; claiming. For 4-year-olds up; fillies and mares. Start good. Won driving; place same. Went to post at 3:30. Off at 3:30½. Winner, H. McL. Fenwick's br. m. (5) by Heliopolis—Bourbon Reel by My Play. Trained by J. P. Smith. Value, $2275. Time, 1:51⅓.

Horses	Jockeys	Wgt.	Post	St.	¼	½	Str.	Fin.	Straight
Harem	(Knapp)	114	1	2	$1^{1\frac{1}{2}}$	$1^{1\frac{1}{2}}$	$1\frac{1}{2}$	1^{hd}	$7.85
Chanteuse	(Atkinson)	116	2	4	3^{3}	3^{2}	2^{hd}	2^{hd}	2.05
Annieopsquotch	(Cook)	117	3	1	5^{6}	5^{4}	3^{2}	3^{1}	†1.65
Excelente	(Gifford)	111	6	7	7	$6^{1\frac{1}{2}}$	4^{1}	4^{hd}	†
Challco	(Snider)	116	4	6	4^{hd}	4^{hd}	5^{2}	5^{hd}	4.20
Pine Lake	(Pappas)	114	7	5	6^{hd}	7	7	6^{10}	10.45
Bronze Medal	(Duff)	106	5	3	2^{1}	$2\frac{1}{2}$	$6^{1\frac{1}{2}}$	7	9.80

†Mrs. F. Bieber and M. S. Goldnamer entry.

HAREM, $17.70, $5.50, $2.80; CHANTEUSE, $3.40, $2.50; ANNIEOPSQUOTCH, $2.40.

FIFTH RACE—Six furlongs. Purse, $4000. For 4-year-olds up; fillies and mares. Start good. Won driving; place same. Went to post at 4:01. Off at once. Winner, J. B. Ryan, jr.'s br. f. (4) by Piping Rock—Highclere by Jack High. Trained by G. F. Odom. Value, $2600. Time, 1:10⅗.

Horses	Jockeys	Wgt.	Post	St.	¼	½	Str.	Fin.	Straight
Pipette	(Nash)	113	6	1	$1^{1\frac{1}{2}}$	1^{1}	1^{1}	1^{ns}	$1.25
Proud Ruler	(M'A'drew)	116	3	2	2^{hd}	3^{2}	3^{2}	$2^{1\frac{1}{2}}$	2.50
Sweet Caprice	(Jessop)	110	4	3	3^{2}	2^{2}	2^{1}	3^{2}	2.50
Devastating	(Duff)	117	1	3	4^{hd}	5^{1}	4^{2}	4^{2}	6.60
Dangerous Age	(Gifford)	114	5	4	6	4^{hd}	5^{2}	5^{2}	12.70
Roman Candle	(Co'best)	116	2	6	5^{1}	6	6	6	29.10

PIPETTE, $4.50, $3.10, $2.30; PROUD RULER, $3.90, $2.60; SWEET CAPRICE, $2.50.

SIXTH RACE—Seven furlongs (chute). Purse, $4000. For 4-year-olds up. Start good. Won driving; place easily. Went to post at 4:32. Off at once. Winner, A. T. Simmons' br. c. (4) by Bull Dog—Columbia Girl by Jean Valjean. Trained by F. Calrone. Value, $2600. Time, 1:23⅗.

Horses	Jockeys	Wgt.	Post	St.	¼	½	Str.	Fin.	Straight
Gold Bull	(Atkinson)	105	7	1	$2\frac{1}{2}$	2^{hd}	2^{2}	1^{ns}	$1.05
Master Mind	(Cook)	99	2	4	3^{hd}	3^{2}	1^{hd}	$2^{1\frac{1}{2}}$	3.25
East Light	(Smith)	106	1	3	5^{2}	5^{2}	$3^{1\frac{1}{2}}$	3^{1}	10.05
Mescara	(Stout)	112	4	6	7^{1}	6^{2}	$5^{1\frac{1}{2}}$	4^{1}	23.65
Eb	(Jones)	112	8	8	8	8	$6^{1\frac{1}{2}}$	5^{2}	9.75
Darby D'Amour	(Wilson)	112	5	2	1^{1}	1^{hd}	4^{2}	6^{2}	5.90
Gregalach	(Stewart)	104	3	5	4^{1}	$4^{1\frac{1}{2}}$	7^{2}	7^{2}	14.30
Sam Bernard	(C'mbest)	110	6	7	6^{1}	7^{1}	8	8	42.70

GOLD BULL, $4.10, $2.60, $2.40; MASTER MIND, $3.20, $2.80; EAST LIGHT, $4.30.

SEVENTH RACE—One and three-sixteenths miles (turf course). Purse, $3000; claiming. Start good. Won driving; place easily. Went to post at 5:00. Off at 5:01. Winner, D. Zakoor's b. g. (4) by Special Agent—Mad Sue by The Nut. Trained by F. H. Merrill, jr. Value, $1950. Time, 2:00⅗.

Horses	Jockeys	Wgt.	Post	St.	¼	½	Str.	Fin.	Straight
Sue's Special	(Chestnut)	111	12	5	$1^{1\frac{1}{2}}$	1^{1}	1^{hd}	1^{hd}	$17.20
Albatross	(Combest)	113	8	1	2^{2}	2^{2}	2^{2}	2^{4}	4.30
Pete's Kid	(Gifford)	113	9	8	10^{1}	8^{1}	6^{1}	$3\frac{1}{2}$	18.15
Fort Schuyler	(P'body)	109	6	9	9^{1}	$5\frac{1}{2}$	4^{1}	4^{hd}	5.25
Value Mark	(Atkinson)	111	5	4	$3^{1\frac{1}{2}}$	3^{2}	3^{1}	5^{hd}	9.90
Rose Cave	(Roberts)	118	7	11	12	12	7^{1}	6^{2}	4.10
Riel Time	(Cock)	106	3	3	$4^{1\frac{1}{2}}$	$4^{1\frac{1}{2}}$	$8\frac{1}{2}$	$7\frac{1}{2}$	7.15
Esco Blade	(Williams)	104	4	10	11^{8}	7^{hd}	5^{hd}	$8\frac{1}{2}$	36.55
Anne Again	(Porch)	105	10	7	8^{hd}	10^{2}	9^{1}	9^{2}	43.10
Appetizer	(Pannell)	109	2	2	6^{2}	6^{hd}	10^{2}	10^{4}	119.70
Staters	(Caffarella)	118	11	12	5^{1}	9^{1}	11^{8}	11^{10}	23.60
Bisby	(Snider)	117	1	6	7^{hd}	11^{2}	12	12	3.60

SUE'S SPECIAL, $36.40, $13.20, $9.40; ALBATROSS, $5.60, $4.40; PETE'S KID, $12.60.

EIGHTH RACE—Seven furlongs (chute). Purse, $3500. For 3-year-olds. Start good. Won easily place driving. Went to post at 535. Off at 5:36½. Winner, Dearborn Stable's b. c. (3) by Sol Oriens—Outlet by Diomedes. Trained by M. Johnson. Value, $2275. Time, 1:23⅘.

Horses	Jockeys	Wgt.	Post	St.	¼	½	Str.	Fin.	Straight
Out O' the Sun	(Knapp)	111	1	3	1^{3}	1^{3}	1^{3}	1^{5}	$3.80
Beausy	(Gifford)	107	8	1	$2\frac{1}{2}$	$2\frac{1}{2}$	3^{1}	2^{hd}	6.05
Blackmont	(Cook)	114	2	4	3^{hd}	4^{hd}	4^{2}	3^{3}	4.75
Sashay	(Nash)	119	6	6	5^{1}	3^{hd}	2^{hd}	$4\frac{1}{2}$	1.15
Friedy	(Richard)	115	3	5	6^{4}	6^{2}	5^{3}	5^{2}	49.05
Scotch Bim	(Roberts)	116	4	2	4^{hd}	5^{4}	6^{4}	6^{8}	9.35
Dusky Tiger	(Peabody)	109	5	8	8	7^{5}	7^{8}	7^{8}	28.95
Alacrity	(Jessop)	119	7	7	7^{2}	8	8	8	22.60

OUT O' THE SUN, $9.60, $5.40, $3.70; BEAUSY, $5.30, $3.30; BLACKMONT, $3.30.

Fair Grounds Entries and Results

1—¾; $1300; 4-year-olds up; claiming.

Rolling Bar	112	Cahokian	110
Dream Lite	115	Tee Midge	112
Judy Dunn	105	Inverfox	112
River Mark	110	Grapes	112
Lumber King	112	Try Flight	112
Border Sis	103	Jittery Joe	109
Cinesar	112	Flashat	105
Grace Hy	108	My Blitzen	118

2—¾; $1300; 4-year-olds up; claiming.

Harris	112	Great Card	115
Zemwood	107	Sarasee	115
Gallant VI	107	Fighting Mac	118
Sax Bee	112	Zacie	105
Singer Hill	112	Wolfess	105
Commando Tom	108	Live Band	107
Miss Whiskers	105	John Arre	115
Gay Allset	107	Big Dot	105

3—⅜; $1300; 2-year-old maidens.

Millie Glow	113	Sally Slam	113
Linden Belle	113	China Pigeon	113
Coella De	106	Jungle Fire	116
Excel Lad	116	Reposition	116
Woodland Sun	116	Red Sandal	113
Sulumits	113	Glad Song	113
Pulitzer	116	Silta F.	113
Karen Graff	113	Little Gin	113

4—¾; $1300; 3-year-olds up; claiming.

Sislike	108	Mary's Best	101
Texas Ransome	113	Grecian Breeze	101
Black Cat	113	Sea Ballad	105
Fly Ball	110	Carpaca	110
Twin Sister	98	Leo One	103
Hill Topper	105	Easter Laddie	110
Valley Trouble	110	Tte Boy	106
The Squire	113	Put and Take	110
Merry Stage	111		

5—¾; $1500; 3-year-olds; allowances.

Singh	119	Knight's Hill	114
Madee	114	Hyson	112
Osculation	114	Bright Student	119
Subscriber	114		

6—1 1/16; $1400; 4-year-olds up; claiming.

Miss Sonia	110	Sunder	115
Calydon	118	Leapolino	110
Paddygoeasy	115	Letter V	118
Newscaster	110	Brown Chevy	108

7—1 1/16; $1300; 4-year-olds up; claiming.

Monree	121	Quick Lick	107
Pine Tree	108	Lady Port	111
Say Nomore	105	Sunrid	112
Lucky Birthday	105	Lochiness	115
Lestabert	112	Half Lit	107
Don Mariner	114	Coo Case	107
La Fleur	107		

8—1 1/16; $1300; 4-year-olds up; claiming.

Ship's Pass	108	Dick Manners	110
Ashbysburg	105	Busy Count	116
Red Del	105	Havaheart	112
Pennyman	105	Pop's Choice	109
5 Blob Del	108	Peacemaker	118
Pari-Joe	115	Lady Seaton	111
Sixty's Third	105	Lem's Baby	107

1—¾; $1300; claiming; 4-year-olds up.
Patch Party, 115 (McKlemurry) 25.60 13.60 6.20
Stoogie, 110 (Olivera) 6.00 4.00
Invermark Girl (113) Jenkins 3.00
Nite Cries, Syria, Little Beverley, Sweet Hope, Henry George, Sealane also ran. Time, 116.

2—¾; $1300; claiming; 4-year-olds up.
Break Thru, 121 (Brooks) 9.80 5.00 3.60
Pipeliner, 115 (Bates) 5.40 3.80
Superfine, 121 (Phillip) 3.60
Snow Bells, Tricky Willie, Genie's Mate, Good Ground, Leo's Brandy, Ala Reigh and Princess Eliza also ran. Time, 1:17.

DAILY DOUBLE PAID, $200.20.

3—¾; $1300; claiming; 4-year-olds and up.
Victory Banner, 110 (George) 15.20 6.40 3.00
Happy Joan, 109 (Smithers) 7.80 3.40
Grand Love, 107 (Lullo) 2.80
Captain Bono, Wise Paisano, Bulldog Miss and Lower Egypt also ran. Time, 1:16⅗.

4—¼; $1400; 2-year-old maidens.
Brownstown, 119 (Keiper) 4.00 2.60 2.20
Podner, 119 (Baird) 5.40 3.40
Knotty Pine, 119 (Brooks) 3.20
Joe's Star, F. J. De. Tommil Tom, Chico Chico, Bill's Pal, Henry's Pal also ran. Time, 0:23⅗.

5—¾; $1500; 4-year-olds up; claiming.
Half Brother, 112 (LeBlanc) 7.40 4.40 3.00
Miss Militant, 113 (Brooks) 4.20 2.80
My Pop, 115 (Johnson) 3.60
Bank Balance, Catchweista, Bold Dandy, Sand Storm and Glider Pilot also ran. Time, 1:15.

6—¾; $1500; 4-year-olds up; allowances.
Repand, 110 (Saunders) 4.80 3.00 2.80
Captain Patrick, 110 (Badgett) 3.20 3.00
Flareback, 109 (LeBlanc) 4.00
Uranium, Ripaway, Hasty Message, Seaman's Pal and Goldie's Honey also ran. Time, 1:14⅘.

7—1½; $1400; 4-year-olds up; claiming.
†Willis J., 112 (Gaither) 52.00 16.00 8.60
Close Up, 118 (Baird) 4.80 3.80
Light Reigh, 121 (Guerin) 3.40
Pilatesun, Hi Henry, Bullgar, Hay-Voy, Relious, Upadoo, †Geneva Lois and Miss Brand also ran. Time, 2:43.

8—1⅛; $1300; 4-year-olds up; claiming.
Grace Powers, 110 (Baird) 11.00 4.80 2.80
Mary M V, 107 (LeBlanc) 4.40 2.40
‡Court Flash, 118 (Cavens) 2.60
‡†Zeekara Boy, 110 (Phillips) 2.20
River Lass, Kantar Aid, Table Mesa, †Wee Wee Marie, Tacoma, Icango, †Lem's Baby, Jalteg also ran. Time, 2:02⅗.
‡Dead heat for third.
†Field.

Post Consensus

AT HIALEAH

1—No Selections.
2—Star Call, Menotnow, Valdina Senora.
3—Princess Eire, Offenbach, Thorobelle.
4—Headland, Princess Laura, Eternal News.
5—Little Minn, Overpower, Jersey Isle.
6—SUN HEROD, Stud Poker, Bug Juice.
7—Phidias, Wise Tiger, Sutton Place.
8—Hail Victory, Dinner Hour, Red Pompon.

Louisville Times

FAIRGROUNDS (Muddy)

1—Tee Midge, Inverfox, Try Flight.
2—Fighting Mac, Zacie, John Arre.
3—No Selections.
4—Put And Take, The Squire, Black Cat.
5—OSCULATION, Subscriber, Bright Student.
6—Calydon, Newscaster, Letter V.
7—La Fleur, Pine Tree, Lochness.
8—Busy Count, Dick Manners, Sixty's Third.

Hialeah Entries

1—⅜; $3000; 2-year-old maidens.

Bill's Best	120	Tough	120
†Co-Pennant	120	Swift Count	120
Puzzy Muzzle	120	Foray Vina	120
Red Jerry	120	Irish Sun	120
Bunchberry	120	Ruth Ann	117
Outland	120	Poor Brother	120
Jersey Day	120	Eternal Great	117
Marse George	120	Jet Propelled	120
†Blue Grip	120	Bold Byrd	120

Davis-Ruff entry.

2—¾; $3000; 4-year-olds up; claiming.

Jhansi	107	Happy Haste	109
Second Attempt	123	†Menotnow	111
†Richwood Boy	113	Shockoe	116
Red Sonnet	116	Zestful	114
Azure Wings	106	Woodford Lad	116
Glory Be	113	Valley K.	109
Cordon	114	Star Call	112
Valdina Senora	112	Sis Boom Baa	114

†Bischoff-Crew entry.

3—¾; $3000; 4-year-olds up; claiming.

†Golden Scotch	117	†Hard Blast	119
Offenbach	114	Thorobelle	106
Queen's Chance	106	Grian	118
Washington Sky	120	Cleaned	109
Last Stride	108	Day	115
Pene	106	Shifty Play	113
Far Greater	109	Monfalon	110
Border Man	114	Princess Eire	111

†Rarco Stable-Nossek entry.

4—⅞; $3000; maiden 3-year-olds; claiming.

Willing Hand	117	Orestone	117
Princess Laura	112	Major Play	122
Thrilled	112	Dabster	122
Outlander	117	Rio Reigh	112
Blarney	117	Headland	112
†Busy Hop	112	‡Quick Reply	117
Cherry Soda	117	‡Grand Canal	122
†Eternal News	112	Kibbitz	117

†Babylon-Bryson entry.
‡Stewart-Howe entry.

5—1⅛; $3000; 3-year-olds; claiming.

V.P.I. Clef	112	Little Minn	111
Gee Teecee	113	Lallyhoo	102
Farmington	106	Bold King	106
Storm King	113	Duffle	112
La Bonnette	103	Fresh Breeze	105
Samba Step	114	Overpower	119
Jersey Isle	110	Silver Money	112
Wee Clootie	118		

6—1½; $15,000 added; 3-year-olds up.

Respingo	120	Frere Jacques	120
Free As Aair	105	Riskolater	118
Jingle Jangle	110	Peacelaw	106
Bug Juice	111	Love Sonnet	107
Stud Poker	115	†Bimont	102
Sun Herod	113	Campos	113
Ned Luck	108	Sublime	106

†Voynow-Benson entry.

7—1¼; $3000; 4-year-olds up; claiming.

Phidias	113	Xeno Fox	113
†Fagrace	103	Sutton Place	118
Ice Lady	119	Madracen	113
Wise Tiger	119	Heartiest	108
Game O' Chance	118	War Spy	118
†Lucky Change	108	Prince Chance	118
Sweet Comet	113	Burra Peg	118
Red Vulvan	113	Speedy Show	108

†Fielding-Pulziger entry.

8—1 1/16; $4000; 4-year-olds up; allowances.

That's Him	107	Hail Victory	114
Red Pompon	109	Leavenworth	102
Hi Neighbor	107	Reckon	107
Dinner Hour	114	Superwolf	110

Santa Anita

1—⅝; $3500; 2-year-old maidens.

Stung	118	Shafter V.	115
Brilliant Moon	118	Girlaway	115
Top Emperor	118	Accelerate	113
Hayseed	118	Castro	118
Argenta	118	Nona Caustin	115
Polo B.	118	Castalamist	115
Roy H.	118	Admiral Lea	118
Spotted Bull	118	Moro	118
Norwest	118	Tharma	115

2—1 mi.; $3500; 3-year-old maidens; clmg.

El Fusano	116	†Spyros Agent	116
†Benny's Agent	116	Top Lift	111
Bold Move	116	Winter's Trace	111
Gay Biscuit	116	Flying Colonel	116
Kamalpore	116		

†W. L. Ranch entry.

3—¾; $3500; 4-year-olds up; allowances.

Black Fox	116	†Family Circle	111
Style Parade	103	High Kenty	108
Tape Buster	112	Command	120
Miss Cross S.	107	†Family Hour	107
Sun Fair	116		

†L. J. Montgomery entry.

4—1⅛; $3500; 4-year-olds up; claiming.

Glory Flower	110	Vain Vickie	109
Tryanpass	114	Last Sou	104
Agate	114	Neyspring	110
Roman Red	117	Blue Pennant	114
Father Neptune	114	Dowry	109
Venus De Milo	109	Letemcum	114
Hot Fun	114	Cheryba	109
Par Plus	120		

5—⅞; $3500; 4-year-olds up; claiming.

General Rule	110	Mosula	122
Herod Play	122	Ali Baba II	110
General Flip	110	Lunar System	114
Midnight Oil	116	Victory Drive	118
Valdina Andire	117	Lawfare	118
War Spun	116	Spartan Glory	120
Atom Buster	110	Curds 'n' Whey	109
Stimsun	118	Home Flight	114

6—¾; $4500; 4-year-olds up; allowances.

Stirrup Cup	117	High Resolve	120
†Hubble Bubble	112	Sea Spray	115
†B. Gold	112	Handlebars	120
Gustaf	120	Pelure	107
Stammy	120	Pindus	120

†R. C. Ellsworth Stable entry.

7—1 1/16; $10,000; 4-year-olds up; handicap.

Happy Issue	108	Good Excuse	116
Hemet Squaw	113	Red Stamp	112
Earshot	120	Double F. F.	117

8—1⅛; $3500; 4-year-olds up; claiming.

Jezros	122	She Dast	114
Holly Camp	122	Strebor	122
New Frontier	115	Native Fox	114

A BURIAL SITE FOR $49

W. W. Chambers, Sr.

W. W. Chambers, Jr.

IN ONE OF WASHINGTON'S BEAUTIFUL CEMETERIES
A complete grave for only $49. This is an astoundingly low price which only Chambers can offer exclusively with each funeral . . . for immediate use if desired. This price includes opening, closing with decorative equipment. Added FREE is "Music From The Trees."

LOW PRICE FUNERALS—60 SERVICES FROM $95
Chambers
THE LARGEST UNDERTAKERS IN THE WORLD
IN CASE OF DEATH CALL CO. 0432

BEAL MOTORS SEAL OF GUARANTEED PERFORMANCE

WHY WAIT FOR A NEW CAR?
You Can Get a New 1948 Dodge or Plymouth Engine Installed NOW!

Beal Motors is fortunate in having the new 1948 Dodge or Plymouth 6-cylinder, L-head, high-compression engine now available for immediate installation in your car.

EASY PAYMENTS MAY BE ARRANGED

Beal MOTORS Direct Factory Dealer
DODGE • PLYMOUTH
14th and Rhode Island Ave. N. E. HObart 4400
"Washington's Automotive Headquarters"

TODAY'S NEIGHBORHOOD MOVIES

WARNER BROS. THEATERS

For Additional Information Phone Theaters Direct or Call REpublic 0800

Theaters Having Matinees.

AMBASSADOR 18th & Col. Rd. N.W. CO. 5595 Mat. 1 P.M. Lilli Palmer, Sam Wanamaker in "MY GIRL TISA" at 1:10, 3:15, 5:20, 7:25, 9:40.

BEVERLY 15th & F N.E. LI. 3300. Mat. 1 P.M. Loretta Young, Ray Milland "DOCTOR TAKES A WIFE" 1:30, 3:30, 5:30, 7:30, 9:30.

CALVERT 2324 Wis. Ave. N.W. WO. 2345. Mat. 1 P.M. Walter Pidgeon, Deborah Kerr in "IF WINTER COMES" at 1:20, 3:25, 5:25, 7:25, 9:30.

CENTRAL 425 9th St. N.W. ME. 2841. Opens 10:45 A.M. "LONE WOLF IN LONDON" 11:10, 2:10, 5:15, 8:15. "GREEN FOR DANGER" 12:20, 3:20, 6:20, 9:25.

KENNEDY Kennedy Nr. 4th N.W. RA. 6600. Mat. 1 P.M. Joan Crawford, Dana Andrews, in "DAISY KENYON" at 1:20, 3:25, 5:25, 7:30, 9:35.

PENN Pa. Ave. at 7th S.E. FR. 5200. Mat. 1 P.M. Walter Pidgeon, Deborah Kerr in "IF WINTER COMES" at 1:20, 3:20, 5:20, 7:20, 9:20.

SHERIDAN Ga. Ave. & Sheridan RA. 2400. Mat. 1 P.M. John Wayne, Laraine Day in "TYCOON" at 1:25, 4:05, 6:45, 9:30.

SILVER Ga. Ave. & Colesville Pike SH. 5500. Mat. 1 P.M. Lizabeth Scott, Burt Lancaster in "I WALK ALONE" at 1:25, 3:25, 5:30, 7:30, 9:35.

TIVOLI 14th & Park Rd. N.W. CO. 1800. Mat. 1 P.M. Humphrey Bogart, "TREASURE OF SIERRA MADRE" at 1:30, 4:05, 6:40, 9:20.

UPTOWN Conn. Ave. & Newark WO. 5400. Mat. 1 P.M. Humphrey Bogart in "TREASURE OF SIERRA MADRE" at 1:40, 4:15, 6:50, 9:30.

Theaters Having Evening Performances.

APOLLO 624 H St. N.E. FR. 5300. Boris Karloff in "BLACK FRIDAY" at 6:35, 9:50. James Stewart, Jane Wyman in "MAGIC TOWN" at 7:45.

AVALON 5612 Conn. Ave. N.W. WO. 2600. Lizabeth Scot, Burt Lancaster in "I WALK ALONE" at 7:00, 9:20.

AVE. GRAND 645 Pa. Ave. S.E. LI. 2406. Special Early Opening, 4 p. m.—Clark Gable, "GONE WITH THE WIND" at 4:15, 8:20.

COLONY 4935 Ga. Ave. N.W. GE. 6500. Robert Montgomery in "RIDE THE PINK HORSE" at 7:00, 9:25.

HOME 1230 C St. N.E. TR. 8188. Claude Rains, Joan Caulfield in "THE UNSUSPECTED" at 6:15, 9:25. Hedy LaMarr in "DISHONORED LADY" at 8:05.

MAC ARTHUR 4859 MacArthur Blvd. N.W. OR. 4600. Walter Pidgeon, Deborah Kerr in "IF WINTER COMES" at 6:00, 7:50, 9:50.

SAVOY 3030 14th St. N.W. CO. 4968. Lana Turner, Van Heflin in "GREEN DOLPHIN STREET" at 6:30, 9:15.

SECO 8244 Ga. Ave., Silver Spring SH. 2540. Parking Space. Ginger Rogers, Cornel Wilde in "IT HAD TO BE YOU" at 6:25, 9:40. Robert Cummings in "THE CHASE" at 8:00.

TAKOMA 4th & Butternut Sts. GE. 4312. Mickey Rooney in "KILLER McCOY" at 7:00, 9:30.

YORK Ga. Ave. & Quebec Pl. N.W. RA. 4400. Robert Cummings, Susan Hayward in "LOST MOMENT" at 6:15, 7:55, 9:40.

SIDNEY LUST THEATERS

HIPPODROME N. Y. Ave. at 9th. Open 1:15 ME. 9694. "I KNOW WHERE I'M GOING"

BETHESDA Wis. Ave. & E-W Hwy. Wis. 2868-9636. Free Parking—Open 6—Today, Tomorrow, at 7, 9:25—"KITTY." Ray Milland, Paulette Goddard.

MILO Ph. Rockville, Md. 2434. Last day—"TYCOON," in Technicolor. John Wayne, Laraine Day, at 6:42, 9:02.

KAYWOOD Eastern Ave. Bet. R. I. & Mich Aves. WA. 8899. Last day—Walter Pidgeon, Deborah Kerr, "IF WINTER COMES," at 6:59, 9:23.

CAMEO Mt. Rainier, Md. Two Hits WA. 9746. Last Day—Ida Lupino in "THE MAN I LOVE," also Philip Dorn, Helmut Dantine in "ESCAPE IN THE DESERT." Last complete show 8:16. Tomorrow, Friday—Double Thrill Show—Peter Lorre in "THE BEAST WITH FIVE FINGERS" also "THE WHITE GORILLA."

HYATTSVILLE Baltimore Blvd. Hyattsville, Md. Today, tomorrow — Humphrey Bogart, Walter Huston in "TREASURE OF SIERRA MADRE" at 6:40 9:20.

BEVERLY Defense Highway at Landover rd., Md. Today, tomorrow—"IF WINTER COMES," Walter Pidgeon, Deborah Kerr, at 7, 9:25.

MARLBORO Upper Marlboro, Md. Marlboro 9875. Last day—"GONE WITH THE WIND" (in Technicolor), Clark Gable, Vivien Leigh, at 7:20.

Alexandria, Arlington — For Information, Call AL. 9900

REED Hearing Aids. 1723 King St. Phone ALexandria 3445. Jane Bryan, Edw. G. Robinson "A SLIGHT CASE OF MURDER"

VIRGINIA Mt. Vernon Blvd. and 1st St. AL. 6133. Gene Tierney, Cornel Wilde "LEAVE HER TO HEAVEN"

RICHMOND 819 King St. Phone ALex. 9226. Julie Bishop, Lee Tracy "HIGH TIDE"

CENTRE (Fairlington). TEmple 1000. Air Conditioned. "ALWAYS TOGETHER" Robert Hutton, Joyce Reynolds

SHIRLINGTON OVerlook 2500. Parkfairfax. "DEEP VALLEY" Ida Lupino, Dane Clark

CIRCLE 2105 Pa. Ave. N.W. RE. 0184. Humphrey Bogart, Walter Huston in "THE TREASURE OF SIERRE MADRE." Open 4:45 p. m. Feature 5, 7:15, 9:35.

FAIRFAX Fairfax, Va. Phone 588-J. Today Only 7 and 9 p. m. Robert Hutton in "ALWAYS TOGETHER"

SYLVIA Franconia, Va. (at Ward's Service Sta.) ALexandria 2116—Free Parking. "BLONDIE KNOWS BEST" Penny Singleton, Arthur Lake

PALM Cont. fr. Alex. (Del Day) OV. 3360. 6:30. 2402 Mt. Vernon ave. "NOTORIOUS" Plus selected short subjects

GREENBELT Greenbelt, Md. Gr. 2222. Ann Sheridan, Zachary Scott in "THE UNFAITHFUL," at 7 and 9.

HISER-BETHESDA 7414 Wisc. Ave. Wisconsin 4848. Walter Pidgeon, Deborah Kerr in "IF WINTER COMES," 6, 7:50, 9:40 p. m. (Tomorrow, new Australian film, "Pacific Adventure.")

DUMBARTON 1349 Wis. Ave. N.W. MI. 1154. Last day, two big hits—Pat O'Brien, Walter Selzak, Anne Jeffreys, in "THE RIFFRAFF" plus Zane Grey's "UNDER THE TONTO RIM."

DISTRICT THEATERS

For Information, Call NOrth 3000

HOWARD 620 T St. N.W. Opens 12 Noon. In person: COUNT BASIE AND ORCHESTRA. Stump and Stumpy—Big Revue.

LINCOLN 1215 U St. N.W. Opens 12:30 P.M. Humphrey Bogart, Walter Huston "TREASURE OF SIERRA MADRE"

REPUBLIC 1343 U St. N.W. Opens 12:30 P.M. George Raft, June Havoc "INTRIGUE"

BOOKER T 1433 U St. N.W. Opens 12:30 P. M. John Carroll, Vera Ralston, Hattie McDaniel in "THE FLAME" and "THE ROYAL WEDDING"

LANGSTON 25th & Benning N.E. Opens 12:45 P.M. Humphrey Bogart, Walter Huston "TREASURE OF SIERRA MADRE"

ARLINGTON-FALLS CHURCH, VA.

Information Phone OX. 1130—F. C. 1555

STATE Falls Church, Va. FA. 1558. "IF WINTER COMES" Walter Pidgeon, Deborah Kerr

LEE FA. 1556. East Falls Church, Va. "OUT OF THE BLUE" Virginia Mayo, George Brent

WILSON 1720 Wilson Blvd. OX. 1480. "IF WINTER COMES" Walter Pidgeon, Deborah Kerr

ASHTON 3166 Wilson Blvd. OX. 1139. "PIRATES OF MONTEREY" Maria Montez, Rod Cameron

ARLINGTON Cor. Pike & S. Filmore St. OX. 2999. "THE UNSUSPECTED" Claude Rains, Joan Caufield

BUCKINGHAM Glebe-Pershg. Dr. OX. 0444. "THE UNSUSPECTED" Claude Rains, Joan Caufield

GLEBE Arlington, Va. OX. 4268. "RIDE THE PINK HORSE" Robert Montgomery, Wanda Hendrix

BYRD 104 South Wayne St. OXford 1738. "TYCOON" Laraine Day, John Wayne

BERNHEIMER'S THEATRES

VILLAGE 1307 Rhode Isl. Ave. N.E. Phone Mich. 9227. "IF WINTER COMES" Walter Pidgeon, Deborah Kerr

NEWTON 12th & Newton Sts. N.E. Phone Mich. 1839. "WISTFUL WIDOW OF WAGON GAP" Bud Abbott, Lou Costello

JESSE 18th Nr. Rhode Isl. Ave. N.E. Phone DUpont 9861. Double Feature "ROMANCE OF ROSY RIDGE" Van Johnson, Thomas Mitchell "BUSH PILOT" Rochelle Hudson, Jack LaRue

SYLVAN First and R. I. Ave. N.W. Phone NOrth 9689. Double Feature "WILD HARVEST" Alan Ladd, Dorothy Lamour "HAT BOX MYSTERY" Tom Neal, Allen Jenkins

ACADEMY 535 8th St. S.E. LI. 9616. Double Feature "WANTED FOR MURDER" Eric Portman, Dulcie Gray "FLIGHT TO NOWHERE" Evelyn Ankers, Alan Curtis. Matinee at 1 P. M.

STANTON 6th and C Sts. N.E. Phone LI. 5347. Double Feature "THE GREAT WALTZ" Luise Rainer, Fernand Gravet "BUFFALO BILL RIDES AGAIN" Richard Arlan, Jennifer Holt

VERNON 3707 Mt. Vernon Ave. Alexandria, Va., AL. 2424. "I WALK ALONE" Burt Lancaster, Lizabeth Scott

K-B THEATRES

APEX 4813 Mass. Ave. N.W. WOodley 4600. Noel Coward's "THIS HAPPY BREED" in Technicolor, with Robert Newton, Celia Johnson 1, 3:10, 5:18, 7:25, 9:40

ATLAS 1331 H St. N.E. ATlantic 8300. Henry Fonda in "THE LONG NIGHT" Don Castle, Lee Tracy in "HIGH TIDE"

SENATOR Minn. Ave. & Benning NE. TRinidad 2600. C-5 Bus. Walter Pidgeon, Deborah Kerr in "IF WINTER COMES" 1:30, 3:30, 5:35, 7:40, 9:40

NAYLOR 29th and Ala. Ave. S.E. VI. 4000. Abbott and Costello in "WISTFUL WIDOW OF WAGON GAP" 6:30, 8:10, 9:50

FAIRLAWN AMUSEMENT CO. THEATRES

ANACOSTIA 1415 Good Hope Rd. S.E. LUdlow 2424. Matinees Daily 1 P. M. Original full-length version of Walt Disney's "FANTASIA" in Technicolor at 1:30, 4, 6:30, 9

ATLANTIC Atlantic St. at Nichols Ave. LU. 7662. Humphrey Bogart, Tim Holt in "TREASURE OF SIERRA MADRE" at 6:35, 9:05

CAPITOL Capitol Heights, Md. HI. 4740. John Wayne and Laraine Day in "TYCOON" In Technicolor, at 6:35, 9:05

CONGRESS 2931 Nichols Ave. S.E. TR. 8700. Burt Lancaster, Lizabeth Scott in "I WALK ALONE" at 6:15, 8, 9:45

FAIRLAWN 1342 Good Hope Rd. S.E. LI. 9193. Double Feature Revival Hits! Joan Crawford in her Academy Award winning performance, "MILDRED PIERCE," at 6:15, 9:25. Laraine Day in "BRIDE BY MISTAKE," at 8:05 only.

HIGHLAND 2533 Pa. Ave. SE. AT. 7311. Walter Pidgeon, Deborah Kerr in "IF WINTER COMES," at 6:15, 8, 9:50

LAUREL Laurel, Md. Laurel 113. Lizabeth Scott, Burt Lancaster in "I WALK ALONE"

One on the Aisle—

The Talk's the Thing

Priestley's Lines Make 'Tree' Ring

By Richard L. Coe

(Reprinted from yesterday's final edition)

IT IS A STIMULATING, if unexciting, play J. B. Priestley has written in "The Linden Tree."

Talk for talk's sake is a rare thing this operetta-filled season at the National. The Priestley play is concerned with all the varying codes people are living by these days, the long-viewers, the short-viewers and the partisans for one cult or other.

His central figure is a university professor whose retirement age suggests to his wife and most of his family that he ought to give up. He doesn't think so, but the choice isn't his to make.

That's about all the action you'll find. But the talk of the characters embodies the same pros and cons any group gets into nowadays and you might, like us, feel like joining in the discussion on stage. Here are some of the characters and what they represent:

Son Rex is coining money in the black market. He sees chaos ahead and has decided to make the most of what little time remains.

Daughter Marion is happy in her marriage to a rich Frenchman—"the rich in France can get anything"—and content in her newly-embraced Roman Catholicism.

Daughter Jean is a scientist, a doctor who can aid others but has to be reminded that she herself is human and subject to human passions.

Isabel Linden, the professor's wife, feels she has worked hard all her life, sacrificing her pleasures to her husband's need and now, she feels, the worldly pleasures son Rex can offer her should be enjoyed.

"THE LINDEN TREE." Maurice Evans Productions, Inc., present a new play by J. B. Priestley. Staged by George Schaefer. Settings by Peter Wolf. Costumes by Frank Thompson. Produced under the supervision of Maurice Evans. At the National.

THE CAST:

Mrs. Cotton	Una O'Connor
Alfred Lockhart	Noel Leslie
Mrs. Linden	Barbara Everest
Rex Linden	Halliwell Hobbes, jr.
Jean Linden	Viola Keats
Marion Linden	Cathleen Cordell
Edith Westmore	Mary Kimber
Dinah Linden	Marilyn Erskine
Professor Linden	Boris Karloff
Bernard Fawcett	Emmett Rogers

The Joy of Being Young

Daughter Dinah is the happy one. At the threshold of life, she doesn't know the quiet pleasures her mother misses. She only knows that living is a pretty wonderful thing and that she's all for it.

Mrs. Cotton, the housekeeper who "never came out of the blitz," is wistful she doesn't know why, but makes what she can of everyday pleasures, few though they are. And in her fey ignorance, she loves to follow an argument.

With all this laid in England's struggling present, the talk may seem to you to lack an immediacy; that may be true, but coming events cast their shadows beforehand. Listening to Priestley's arguments struck me as being the best listening the National stage has offered since "The Winslow Boy."

For what the leisurely Priestley has done is to catch the mood of a citadel of integrity as it seems to be today from the letters and news stories one gets from Britain. Old age and extreme youth, says the author, suffer least. The one has achieved a serenity and the other finds the world as fresh as it must have seemed to Adam. And both these views are more heartening than the morass one gets into while the race is being run.

While the production and several of the players are good, the direction needed for this sort of thing is infinitely rare. This is a workmanlike performance of a difficult script but no more. It avoids being overly English (the professor, for instance, stamps an envelope American style), but the players are not all convincingly British and do not yet play with the dovetailed authority one expects from a dominantly English cast in an essentially British play.

Karloff Heads Cast

Boris Karloff's professor has absolutely no traces of his roles of the recent past. He has much to say and often says it well, but one senses that he is still feeling his way in a demanding role.

Barbara Everest, as his wife, gives a truly fine performance, though her final, critical scenes are not yet what the author orders. One must have more sympathy with this helpmate who leaves her husband at a time when he needs her most. But her first act finale is splendid.

Inevitably, Una O'Connor is a sheer joy as the shattered, unhappy housekeeper. It is a good role which, through sheer virtuosity of the playing, stands out—almost at the expense of the play. Miss O'Connor is, as always, a joy to watch and to listen to; the fact remains, an audience shouldn't be quite so glad to see her as was last night's. And the fault is not Miss O'Connor's.

Yes, I enjoyed and admired "The Linden Tree" and it's quite possible I'll be in a minority. But what Priestey is talking about here—that what England is now trying to do, a revolution without conflict—seems to me fascinating and intensely real. Theatrically it is not as exciting as it should be, but I have an idea all the fault isn't the author's. For this is a play you have to take something to. If you do, you'll be taking something away.

COMING BACK: Ingrid Bergman and Leslie Howard in a scene from "Intermezzo," which starts a reissue run tomorrow at the Metropolitan. This Selznick production of 1939 starred Miss Bergman in her first American role and was one of the last films Howard made before his death on war duty. Miss Bergman's latest film, "Arch of Triumph," is due on F st. shortly

Chest X-Ray Hours And Stations Listed

Any person over 15 years of age may drop in for free, confidential chest X-ray between the designated hours at the following locations:

Central Survey Unit, 1350 Pennsylvania ave. nw., daily, 10 a. m. to 6 p. m.

Mobile Unit No. 1, Kentucky ave., Potomac and G sts. se., Wednesday, 9:30 a. m. to 6 p. m.

Mobile Unit No. 2, 650 Pennsylvania ave. se., Wednesday, 9:30 a. m. to 6 p. m.

Mobile Unit No. 3, 6th and F sts. sw., Wednesday, 9:30 a. m. to 6 p. m.

Mobile Unit No. 4, Connecticut ave. and K st. nw., daily except Sunday, 9:30 a. m. to 6 p. m.

Confidential findings of your X-ray will be mailed to your home, regardless of where you live. All service is free, and without embarrassment.

MONTGOMERY COUNTY, MD.

Trailer Unit, Westbrook School, Baltimore ave. and Allen rd., 1 to 8 p. m.

Fixed Unit, 7330 Wisconsin ave., Bethesda, Tuesday through Fridays, 1 to 8 p. m.

ARLINGTON COUNTY, VA.

Lee Gardens, 701 N. Wayne st. today, 10:30 a. m. to 7 p. m.

FAIRFAX COUNTY, VA.

Annandale Fire Station, today and tomorrow, 1 p. m. to 8 p. m.

McLean Fire Station, today, 1 p. m. to 8 p. m.

U. S. Calls For Korea Election

Lake Success, Feb. 24 (AP).—The United States today called for a nation-wide election in Korea in defiance of a Russian boycott.

China immediately joined with the United States in the proposal laid before the United Nations Little Assembly.

Both powers agreed that steps toward establishment of a free and independent Korea were of utmost importance to world peace and that Soviet noncooperation should not be allowed to stand in the way.

Lester B. Pearson of Canada opposed the American proposal on the grounds that the U. N. had no authority to hold the election without participation of Russian-controlled areas.

Australia took a position alongside Canada. Turkey, Greece, El Salvador and Argentina supported the United States.

No Soviet delegate heard the speeches because Russia, also, is boycotting the Little Assembly.

Russia occupied the northern zone of Korea and the United States the southern sector. The country was divided at the thirty-eighth parallel for occupation purposes after the defeat of Japan.

Show Time for Stage and Screen

STAGE

National—"The Linden Tree," Boris Karloff in J. B. Priestley's new play about a professor's family in post-war Britain, at 8:30 p. m.

Gayety—Burlesque continuous from 12 noon to 5 p. m. and 8:30 p. m.

SCREEN

Warner—"My Girl Tisa," Lilli Palmer and Sam Wanamaker in the story of two immigrants in New York in 1906, at 11:20 a. m., 1:25, 3:30, 5:40, 7:45 and 9:50 p. m.

Palace—"Call Northside 777," James Stewart in the real-life story of a reporter who frees a man from a murder rap, at 10:45 a. m., 12:55, 3:05, 5:15, 7:25 and 9:35 p. m. Sneak Preview following final feature showing.

Capitol—"High Wall," Psychiatrist Audrey Totter proves that nerve-shattered Robert Taylor couldn't have murdered his wife, at 10:45 a. m., 1:35, 4:30, 7:20 and 10:10 p. m. Stage shows at 12:45, 3:40, 6:30 and 9:20 p. m.

RKO-Keith's—"The Bishop's Wife," Cary Grant as an angel who comes to the aid of David Niven and Loretta Young, at 11:25 a. m., 1:30, 3:30, 5:35, 7:40 and 9:40 p. m.

Metropolitan—"The Smugglers," Michael Redgrave as a smuggler in 18th century England at 11:20, 1:25, 3:30, 5:35, 7:40 and 9:45 p. m.

Columbia—"Cass Timberlane," Spencer Tracy and Lana Turner in Sinclair Lewis' story at 11:40 a. m., 2:10, 4:35, 7 and 9:30 p. m.

Little—"Shoe Shine," notable Italian film about two shoe shine boys of Rome and the black market, at 11:10 a. m., 12:50, 2:40, 4:20, 6:05, 7:55 and 9:45 p. m.

Hippodrome—"I Know Where I'm Going," Wendy Hiller in a widely praised British import, at 2:15, 4:05, 5:55, 7:45 and 9:30 p. m.

Pix—"The Bandit and the Lady," at 2:20, 5:30 and 8:40 p. m. "She Couldn't Take It," at 3:45, 6:55 and 10:05 p. m.

Ambassador—"My Girl Tisa," at 1:10, 3:15, 5:20, 7:25 and 9:40 p. m.

Trans-Lux—Short subjects and news reels continuous from 10:15 a. m. to 12 midnight.

Two Government Girl Winners Entertained by Army, Navy

The Army and Navy joined forces, although on a comparatively competitive basis, to show Washington's vacationing G-Girls a big weekend in Bermuda.

The girls, Gini McNaught and Audrey Hall, winners of the Miss Government Girl contest sponsored by The Washington Post, expressed no favoritism between the services after tours of service installations on the island.

Saturday night they were accompanied to the Naval Base for dinner dance and cocktails by "two charming officers" and met Admiral Austin K. Doyle.

Again in tow of the Navy, Gini and Audrey were taken to the beach Sunday where they donned their new swim suits bought for the trip to pick up a winter suntan. They described the beach as "out of this world" and raved about the pink sand and soft blue water.

The Army took over in the afternoon, taking the models for the next sequence of Mary Worth's adventures, on a tour of the air base, followed by a tea dance and dinner at the Plantation Club where the steaks were "wonderful," they said.

Gini and Audrey called yesterday "just a lazy day." They went shopping, strolled about Hamilton enjoying the scenery and swam in the pool at the Bermudiana Hotel where they are staying.

North Carolina Offers Health Job to Dr. Parran

Raleigh, N. C., Feb. 24 (U.P.).—The North Carolina Board of Health today offered the job of State health officer to Dr. Thomas Parran, surgeon-general of the United States Public Health Service, who was not reappointed by President Truman.

Dr. Parran would replace Dr. Carl V. Reynolds, State health officer and secretary of the board of health for the last 13 years. Dr. Reynolds resigned today, effective June 30.

ROLLER Skating
Special LEAP YEAR Party
7:30 to 12 P.M.—February 29
MOCK WEDDING—GRAND MARCH—FUN
Regular Prices Prevail
Nightly, 7:30 to 11 P.M.: 65c
Matinees, Wed., Sat., Sun., Holidays, 2 to 5 P.M.: 35c
Kiddie Sessions, Saturdays, 10 A.M. to 12:30 P.M.: 25c
National ARENA
17th & Kalorama Rd. N.W.
Adjoining the Dorchester House

Constitution Hall, March 3, at 8:30
C. C. Cappel Presents
ALEXANDER BRAILOWSKY
World's Greatest Interpreter of The Music of CHOPIN
Tickets, 90c to $3
At CAPPEL CONCERT BUREAU
In BALLARD'S 1300 G St. RE. 3503

Constitution Hall Next Sun. Aft. Feb. 29
PATRICE MUNSEL
The Metropolitan Opera's Youngest Star
Seats: $1.20, $1.80, $2.40, $3 incl. tax
Mrs. Dorsey's 1108 G (Campbell's) NA. 7151

NATIONAL SYMPHONY
HANS KINDLER, Conductor
(WEDNESDAY SERIES)
TONIGHT, FEB. 25, 8:30 P. M.
CONSTITUTION HALL
MOISEIWITSCH, Pianist
BEETHOVEN: No. 3 in C Minor
SAEVERUD: Rondo Amoroso (American Premiere)
Available Re-Sale Tickets at Women's Committee Special Bureau
1727 K St. N.W. EX. 6294

"HOLLYWOOD'S FRUSTRATED CRAFTSMEN WOULD GIVE AN EYETOOTH EITHER TO HAVE WRITTEN OR DIRECTED IT." —Newsweek
Shoe Shine
"EXCELLENT RICH, ALIVE." —ERNIE SCHIER
"A TRUE TRIUMPH" —J. CARMODY
"A WORK OF ART" —RICHARD COE
"TREMENDOUSLY MOVING" —T. DONNELLY
5TH WK
Now playing LITTLE Theatre 9th above F

Have YOU heard about CARY and The Bishop's Wife?
SAMUEL GOLDWYN presents
CARY GRANT · LORETTA YOUNG
DAVID NIVEN
in Cary and The Bishop's Wife
with MONTY WOOLLEY
JAMES GLEASON · GLADYS COOPER
ELSA LANCHESTER and THE MITCHELL BOYCHOIR
Directed by HENRY KOSTER
Screen Play by Robert E. Sherwood and Leonardo Bercovici
From the Novel by Robert Nathan
Released through RKO Radio Pictures, Inc.
Held Over
RKO KEITH'S
OPPOSITE U. S. TREASURY ON 15TH ST.
DOORS OPEN 10:45 SUNDAY 12:30

GEORGE RAFT
THE FASTEST FILM FUN IN YEARS!
PIX THEATRE
BANDIT and the LADY
RAFT · BENNETT
She Couldn't Take It

NATIONAL NOW PLAYING
Eves. 8:30; Mats. 2:30
Matinees Today & Saturday
BORIS KARLOFF in The Linden Tree
A Maurice Evans Production of a New Play by J. B. PRIESTLEY
2 Wks. Beginning Next Monday, 8:30
Matinees Wednesdays and Saturdays
OSCAR STRAUSS' MUSIC-COMEDY SUCCESS!
The CHOCOLATE SOLDIER
with BILLY GILBERT
SEAT SALE THURSDAY

TRANS-LUX
14th & H N.W. • Newsreels & Shorts
CHINESE ARMY MOVES AGAINST REDS: DeValera Out in Eire. Fast Madison Square Garden Bouts
20 Other Midweek News-Shots.
WMAL Newscasts—Last Show 10:45

Patrick Hayes Presents
GLADYS SWARTHOUT
SOPRANO—IN RECITAL
TOMORROW
February 26, 8:30 P.M.
Constitution Hall
Tickets: $1.20, $1.80, $2.40, $3.00
Snow Concert Bureau RE. 4433
1108 G St. N.W. (Campbell's)

ICE CYCLES OF 1948
THE ICE SHOW THAT IS DIFFERENT!
23 Big Acts! Cast of 125!
25 Scintillating Stars!
Starting Feb. 28th
GET YOUR TICKETS NOW
1000 seats at $1.25, 1000 seats at $2.00, 2000 seats at $2.50, 750 seats at $3.00, and a few at $3.60.
ULINE ARENA
Bus Service at Door

In Person!
PHIL SPITALNY
and his ALL GIRL ORCHESTRA
Entire Cast of the Famous HOUR OF CHARM
Monday, March 8, 8:30 P.M.
Constitution Hall
Tickets on Sale, $1.20 to $3.60
Snow Concert Bureau, 1108 G N.W. (In Campbell's) RE. 4433

BASKETBALL TONIGHT!
WASHINGTON CAPS vs. CHICAGO STAGS
Tickets from $1.25 to $2.50 on Sale at The Fairway, 1328 G Street N. W., and
ULINE ARENA

GAYETY MET. 8662 9th bet E&F
Traveling BURLESQUE
NOW Playing
2 CONT. MATS 11:30 to 5
JEAN CARROLL
—PLUS—
BOB CARNEY · EDDIE INNES
EVE 8:30 RES. SEATS
Next week 2 Big Attractions
DOLLY DAWSON—DIANE ROSE

Patrick Hayes Presents
FRED WARING and the Pennsylvanians
Entire Cast of the Famous Radio Show
SUNDAY, APRIL 11, 3 P.M.
Constitution Hall
Popular Prices 1.20, 1.80, 2.40, 3.00, 3.60
Tickets Now on Sale. Mail Orders Filled
Send Self-addressed Stamped Envelope.
Snow Concert Bureau RE. 4433
1108 G St. N.W. (In Campbell's)

"FULL OF RARE CHARM!" —MACARTHUR -STAR
J. ARTHUR RANK PRESENTS
Wendy Hiller
Roger Livesey
I KNOW WHERE I'M GOING
9TH RECORD WEEK!
SIDNEY LUST'S HIPPODROME
N.Y. AVE. AT 9TH - ME. 9000 - OPEN 1:45

Starts TOMORROW Open 10:45
Loew's CAPITOL F at 14th
in person
Stars of the Chesterfield Supper Club!
TEX BENEKE and his ORCHESTRA
featuring
GARRY STEVENS THE MOONLIGHT SERENADERS
JACK SPERLING PETE CANDOLI
and
THE MARSHALL BROS.
LOU WILLS, Jr.
Loew's CAPITOL SPRING PARADE OF HITS IS ON!
ON THE SCREEN
WARM . . . like a smile!
TENDER . . . like a tear!
JOE E. BROWN
THE TENDER YEARS
with Richard Lyon · Noreen Nash · Charles Drake · Josephine Hutchinson
Ends Today
ROBERT TAYLOR in "HIGH WALL"
On Stage SARA ANN McCABE • LOWE HITE & STANLEY • EDDIE HANLEY

Loew's PALACE NOW F at 13th Open 10:30
JAMES STEWART in Call NORTHSIDE 777
RICHARD CONTE · LEE J. COBB · HELEN WALKER

Hollywood SNEAK PREVIEW!
LAST SHOW TONIGHT . . .
. . . OF AN IMPORTANT PICTURE FROM THE STUDIOS OF 20th CENTURY-FOX!
Come as late as 9:20 P. M. and see both our regular feature attraction and this great new picture . . . !
Loew's PALACE F at 13th

Loew's COLUMBIA F at 12th
Starts TOMORROW—Open 10:45
Jeanne CRAIN · Dan DAILEY in
YOU WERE MEANT FOR ME
Directed by LLOYD BACON • Produced by FRED KOHLMAR
Ends Today - Spencer Tracy - Lana Turner "CASS TIMBERLANE"

Starts Tomorrow Doors Open 10:30 a.m.
His steel struck sparks that fired women's hearts!
COLOR BY TECHNICOLOR!
COLUMBIA PICTURES presents
LARRY PARKS in The Swordsman
ELLEN DREW
GEORGE MACREADY
EDGAR BUCHANAN
MARC PLATT
RAY COLLINS
Plus March of Time—"PRESIDENTIAL YEAR"
WARNER THEATER
13th St. N.W., Near F
ALSO COMING TO AMBASSADOR
LAST TIMES TODAY . . . 'MY GIRL TISA'

Starts TOMORROW
DOORS OPEN 10:30 A.M.
In Her First and Best Picture
INGRID BERGMAN
DAVID O. SELZNICK'S
Intermezzo
STARRING
Ingrid BERGMAN · Leslie HOWARD
Warner Bros. METROPOLITAN F Near 10th
LAST TIMES TODAY - "THE SMUGGLERS"

SEARS ROEBUCK AND CO.
Courtesy Satisfaction Service

17 outstanding Values for Wednesday and Thursday Only

NO MAIL, PHONE OR C.O.D. ORDERS! SHOP 10 A. M. TO 6 P. M. FOR THESE SPECIALS! WHILE QUANTITIES LAST!

Beauty for Your Bedroom! Lovely Chenille Spreads

Regularly $9.95 **8.88**

Handsome 90x105-inch white cotton chenille spreads, with a charming floral bouquet pattern in dainty pastel shades framed by scrolled borders. Select several for your personal use or for gifts.

Bedspread Dept., Sears Wisconsin, Bladensburg and Arlington

Sturdy Camp Cot

Reg. $5.89 **5.26**

Metal braced hardwood frame and legs. Forest green 21-oz. canvas top. Treated to repel mildew.

Sears 4 Stores

24-pc. Table Set

Reg. $9.50 **8.38**

More durable than silverware because it's stainless steel, no plating to chip or wear off. Resists scratching.

Sears Wisconsin, Bladensburg and Arlington

4-Cup Percolator

Formerly $2.39 **1.38**

Heavy gauge aluminum. Built-in spout . . . for easy pouring and cleaning. Cool bakelite handle, lid lifter.

Sears 4 Stores

Auto Door Mirror

Reg. $1.79 **1.38**

Side view door mirror, 5-inches in diameter. Non-glare. Chrome plated. Easy to install.

Sears 4 Stores

Toddlers' Wash Suits In Colorful Combinations

Regularly $1.98 **1.66**

Just grand little suits for the toddler from 3 to 6. They're made of good quality, long-wearing cotton materials in solid colors or two-tone combinations. Cut generously full . . . well made.

Juvenile Dept., Sears Wisconsin, Bladensburg and Arlington

Kerrybrooke casuals

keep pace with 'teen budgets and fashions

4.88

—For These Regular $5.95 Hand-sewn Moccasins

Pace setters for the teen-age set! Styles they'll all fall in love with at first sight! One has broad vamp strap. Another style with criss-cross vamp. Cut from supple leather. Long-wearing, non-marking, brown rubber soles, leather heels. Brown or red. Sizes 4 to 9; A and C widths.

Shoe Dept., Sears Wisconsin, Bladensburg and Arlington

Always Ample Free Parking

You Have Many Uses for 27-Inch White Flannel

Formerly 33c yd. **25c**

An extra fine, soft napped cotton flannel, that's ideal for making warm winter garments for kiddies, infants, men's and women's pajamas, gowns or shirts. An unusual opportunity for savings!

Yard Goods Dept., Sears Wisconsin, Bladensburg and Arlington

Large Assortment of Boys' Popular Plaid Shirts

Regularly $1.69 **1.49**

Nicely made of heavy 7-oz. cotton flannel. Popular in or out of style. Handy chest pocket. Collar may be worn open or closed. An attractive bright plaid style. Sizes 8 to 18.

Boys' Clothing Dept., Sears Wisconsin, Bladensburg and Arlington

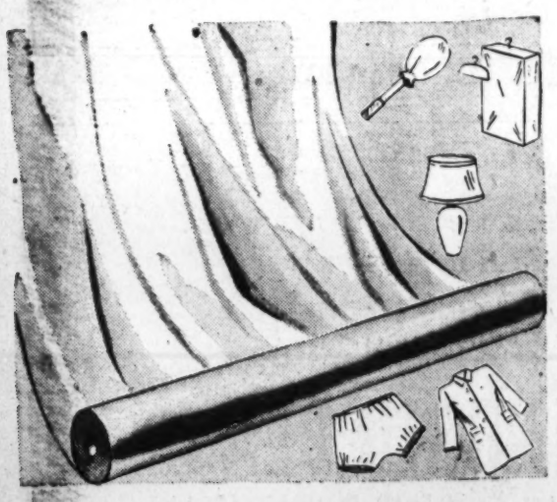

Waterproof, Mildewproof 36-Inch Plastic Fabric

Regularly 59c yd. **2 yds. 1.00**

Wataseal waterproof all plastic film fabric. Easily made into aprons, table covers, shower curtains and many other things. An assortment of beautiful Harmony House colorings. Full 36-inches wide.

Domestic Dept., Sears Wisconsin, Bladensburg and Arlington

Sand Finish Paint

Reg. $3.39 **2.98** gal.

Renovates old interior walls, completely hides cracks. A single application provides a durable, washable surface.

Sears Wisconsin and Bladensburg

Trouble Light

Reg. $2.69 **2.38**

With 20-ft. rubber cord. Shock-proof rubber handle with socket. Indispensable in garages.

Sears Wisconsin and Bladensburg

8-pc. Beverage Set

Reg. $2.95 **2.58**

Beautiful black screen bird design on these safe-edge, sham bottom tumblers. 12-ounce size.

Sears Wisconsin and Bladensburg

Insulated Siding

Reg. $14.50 **100** sq. ft. **12.9**

Fire-resistant. Felt base, asphalt saturated, covered with thick asphalt covering. Brick design.

Sears 4 Stores

Group of Women's Smart 1- and 2-Piece Dresses

Regularly $6.98 **3.99**

Other Dresses, Reg. $10.95 to $14.98, Now $5.99 to $8.99

Late winter styles, of lovely rayon crepes, wools and rayon gabardine. One and two piece styles; also a few evening dresses. Misses', junior and women's sizes.

Ready-to-Wear Dept., Sears Wisconsin, Bladensburg and Arlington

28x48-Inch Cotton Shag Rug

Regularly $4.95

3.88

They look and feel luxuriously soft! They are, because of hundreds of tightly twisted, top quality cotton yarn loops. Assorted shades.

Floor Covering Dept., Sears Wisconsin, Bladensburg and Arlington

Unpainted Kitchen Chair

Formerly $2.49

1.44

Strongly built of smoothly sanded, well seasoned lumber. Ready for coat of paint. Make grand chairs for kitchen or recreation room use.

Furniture Dept., Sears Wisconsin and Bladensburg

Remember, All Items on This Page Are For Sale—Today and Thursday Only from 10 A.M. to 6 P.M. Ample Free Parking!

Washington's Most Complete Department Stores **SEARS**

Wisconsin Ave. at Albemarle (16) ORdway 1122
911 Bladensburg Rd. N.E. (2) FRanklin 1500
2800 Wilson Blvd., Arlington, Va. CHestnut 7722
8828 Georgia Ave. N.W. (11) RAndolph 1122

SECTION B | LOCAL NEWS
Classified Advertising

The Washington Post

WEDNESDAY, FEBRUARY 25, 1948

Today On WINX — ALL-STAR BROADCAST
12:05 A. M. Count Basie, Herbie Fields, Herb Jeffries, Bill Williams Quartet, Harold Jackson, M. C. NAACP Benefit, Howard Theater.

Dollar Per Pupil School License Plan Abandoned

Flat Fee Proposal Is Substituted By Commissioners In Montgomery

By Roger Farquhar
Post Reporter

In the face of strong objections from private schools, the Montgomery County commissions yesterday eliminated a proposed one dollar annual fee on every paying pupil at all private educational institutions.

The action came at the halfway point of a public hearing on a proposed ordinance which would license and regulate the more than 50 private schools in the county.

Approximately 70 persons attended the hearing held in the Rockville Courthouse.

In reversing their position on the "per capita" tax, the commissioners emphasized they would require in the near future a "nominal fee" from private schools. The money would be used to pay for health and safety inspections to become compulsory under the new ordinance.

Opposition Unanimous

The school spokesmen had unanimously opposed the dollar per year proposal. Most emphasized, however, they would not object to a "reasonable" flat fee to help defray the most of the inspections. The commissioners had proposed a $25 flat fee.

Representatives of religious educational institutions also said they were strongly opposed to use of the term "license fee" in the ordinance.

Among them was Frederick Stohlman, Washington lawyer, who said he represented Archbishop Patrick O'Boyle of Washington and spoke on behalf of four parochial schools in the county which have an enrollment of 1750 children.

"It is our inherent right to operate our own schools," he said, "and we object to the idea of the county giving us a license to do so."

He pointed out that the institutions lightened the burder of public schools by 1750 children.

Representing Georgetown, Landon and Bullis preparatory schools was Attorney Joseph A. Cantrel. The legal advisor to the previous board of commissioners and former state delegate said he believed the State laws already are "adequate" on private school regulation and the present county ordinance exempting nonprofit schools from a license fee is "sound."

Adventists Protest

Heber H. Votaw, representing three Seventh Day Adventist schools in Takoma Park with an enrollment of more than 1000 pupils, described the one dollar per capita tax as "reprehensible and out of proportion to the cost of inspections."

Another Seventh Day Adventist spokesman, C. S. Longacre, pointed out that parents of children in private schools pay taxes toward public education and, hence, private schools should not be taxed.

Mrs. Cynthia Warner, who operates a private school in Takoma Park, freely admitted her school is a profit institution and called for clarification of whether county schools are "profit" or "nonprofit."

Even the proposed $25 flat license fee is "not reasonable," Attorney David Betts told the commissioners on behalf of the Episcopal Day School in Rockville, Md.

Echoing the opinion was Mrs. Wesley McCune, of the Cooperative Nursery School Council, who said pre-school cooperatives should not be required to pay the $25 fee.

(See pictures on Page B-2)

89 to Be Graduated From Hotel School

Eighty-nine students from 29 States, the District, Hawaii and three foreign countries will be graduated from the Lewis Hotel Training School in exercises at 8 tonight in the Sapphire Room of the Mayflower Hotel.

Commencement addresses will be delivered by Edward L. Buckley, manager of New York's Governor Clinton Hotel; John J. Bourke of the American Gas Association, and Mrs. Mary Catherine Lewis, president of the school.

Brewster to Speak On Palestine Crisis

Senator Owen Brewster (R., Me.) will discuss "The World Significance of the Crisis in Palestine" at a rally of the George Washington University Chapter of the Intercollegiate Zionist Federation of America at noon today at Concordia Church, 20th and G sts. nw.

IZFA has called for campus rallies throughout the country today to urge implementation of the United Nations Palestine partition plan.

6 Die in House Fire In New Castle, Del.

Wilmington, Del., Feb. 24 (AP).—Six persons, four of them small children, perished early today as their home was destroyed by fire at nearby New Castle, Del.

Police Capt. Charles L. Murray of New Castle said four of those killed have been identified as Charles Bungy, his 6-year-old daughter, Evi; a son, Roger, 4, and the children's aunt, Alberta Chandler.

12th Victim in 1948

John P. Dunn, Hit-Run Auto Victim, Dies

D. C. traffic deaths, 1948,.... 12
Deaths this date last year .. 12
Total traffic deaths, 1947, .. 72

A 70-year-old printing shop operator became the District's latest traffic fatality Monday night at Georgetown Hospital where he succumbed to injuries suffered when struck by a hit-and-run driver last month.

Dunn

The victim was John Patrick Dunn, 5737 5th st. nw. Dunn was found unconscious in the street early January 12 at Missouri ave. and 5th st. nw. He died of head injuries.

Only clew to the driver's identity is a small piece of metal, believed to be from his car, found near the scene, police said.

Mrs. Sallie V. Knight, 48, of 522 Tennessee ave. ne., suffered a fractured skull and possible internal injuries yesterday when she stepped off a loading platform into the path of a moving streetcar driven by Rodney F. Jenkins, 35, of 5904 E. Pine dr., Riverdale, Md., at 15th st and Benning rd.—H st ne. She was taken to Casualty Hospital.

Mr. Dunn will be buried in Mount Olivet Cemetery Friday following a solemn requiem mass at 10 a.m. in the Church of the Nativity. Born in Washington, he had operated his own printing shop here for 45 years, most recently at 719 6th st. nw. He was a member of Typographical Union 101 and a former trustee of Columbus University. He also belonged to the Knights of Columbus, Alcantara Nr. 12, Order of Alhambra, and Holy Name Society Church of the Nativity.

Besides his wife, Mrs. Annie T. Dunn, he leaves four sons, Thomas J., John P., jr., Francis X. and Leo A. Dunn, and two daughters, Mrs. Joseph E. Starke and Sister Ann Richards of Notre Dame de Namur, all of Washington. Three sisters, Mrs. Johanna Lynch and Mrs. James A. Myers, both of Washington, and Mrs. Mollie Peck, Mountain Lake, N. J., and a brother, William J. Dunn, Pittsburgh, also survive.

A coroner's inquest into the auto death of Miss Virginia Robinson will be held at 11:30 a. m. today. Miss Robinson, 50-year-old Government secretary, died Monday at Walter Reed Hospital of injuries received in an accident Saturday at Georgia ave. and Butternut st. nw.

Trucks Hauling Full Oil Loads In Maryland

Trucks were hauling full loads of fuel oil over Maryland highways yesterday following alteration Sunday of the State Roads Commission load limitation ruling.

Last Tuesday, in an effort to reduce damage to Maryland highways caused by the recent thaw, the commission limited all two-axled trucks to a gross tonnage of 20,000 pounds. Three-axled vehicles were restricted to carrying 36,000 pounds.

J. Thomas Kennedy, District fuel oil coordinator, had warned that Prince Georges and Montgomery Counties in Maryland would not be permitted to tap the area's emergency oil pool if the Free State enforced the original restrictions.

Sunday the ruling was changed to 49,000 pounds for three-axled fuel trucks on all main highways except the Annapolis highway and the Philadelphia road from the Delaware line to Baltimore. Limit for these two was set at 42,000 pounds. The commission also permitted trucks carrying coal from mines to dealers to haul loads up to 45,000 pounds.

The emergency weight limits set up a week ago remained in force for all other types of loads. Yesterday, Maryland State police stopped several hundred truckers for exceeding the load limits.

Main trap for overloaded trucks was at the Susquehanna River bridge on U. S. 40 between Havre de Grace and Perryville, Md. Truckers stopped there were ordered to post $10 and $100 for appearance in Perryville Magistrate's Court.

Parents, Son Injured In Shenandoah Blast

Shenandoah, Va., Feb. 24 (Spl.). A mother, father and their infant son were injured here last night when a gas heater exploded in their kitchen.

Mr. and Mrs. Harry Breeden were reported in serious condition at Rockingham Memorial Hospital at Harrisonburg and their young son in only fair condition.

The Breedens live in an apartment over a barber shop. Approximately $1300 damage was done to the apartment.

What Commissioners Saw in Marlboro Jail

PRISONERS—Men in the Upper Marlboro Jail pass time with game of checkers

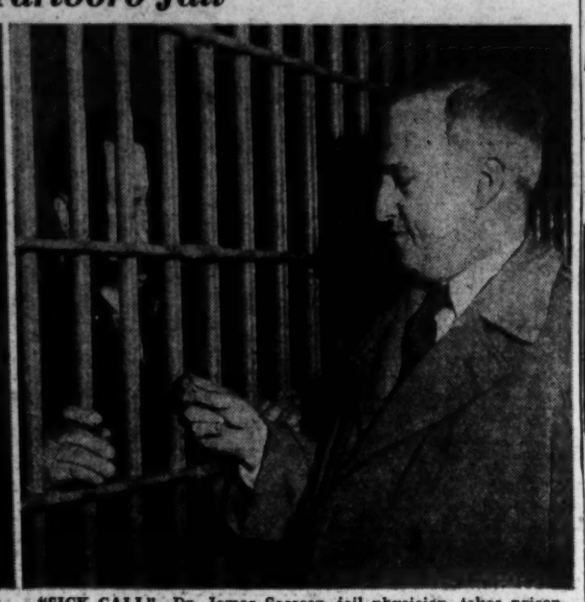
"SICK CALL"—Dr. James Sasscer, jail physician, takes prisoner's temperature

TIN PLATES—A trusty handles dishes. Meals are prepared outside the county jail

MATTRESSES CONDEMNED—Jailer William B. Richardson looks over "unfit" mattress

JAIL'S EXTERIOR—Prince Georges County Jail at Upper Marlboro, Md., has newly built exercise yard (left), behind high fence. Commissioners inspected criticized building

Prince Georges Officials Deny Jail Report

By William H. Smith
Post Reporter

A critical report of conditions in the Prince Georges County jail at Upper Marlboro was attacked as "unjustified" by the county comsioners yesterday, following an impromptu inspection of the jail.

The commissioners, who toured the building after being informed of criticism directed at the jail by the State Board of Corrections, said they found little indication of conditions reported by the board. They concurred with the corrections board in only one phase of its report—that pertaining to "mattresses in a very dirty condition and many unfit for use."

The commissioners were accompanied by reporters, who were given freedom of the jail building and permitted to talk freely with prisoners. Members of the board instructed the inmates to "pull no punches" in listing their complaints with the press.

Combining their physical inspection of the plant with information furnished by prisoners, the commissioners noted these findings:

1. The jail building, both inside and out, is "quite satisfactory" from the standpoint of cleanliness.

2. Morale of prisoners is "exceptionally high," inmates are well satisfied with their treatment by present jail personnel, and there is no indication of an impending "uprising" as reported by prison board.

3. Food served at the jail, while "often monotonous," is adequate and well-prepared.

4. Prisoners have no difficulty in contacting either relatives or their attorneys.

5. Present inmates know of no instances where prisoners have been charged "exorbitant" prices for cigarettes and other articles purchased outside.

6. Many mattresses are in bad condition from dirt and excessive wear and need to be replaced immediately.

All Blame Wells

Commissioners and prisoners alike bluntly laid the blame for the adverse report on a former jailer who, several prisoners charged, "didn't seem to think we were human."

They referred to 67-year-old Vincent Wells, who on December 10 was beaten by four inmates in a successful break for freedom. All four men later were recaptured and one of them, James Francis Hampson, is now at the Marlboro jail awaiting grand jury action on an escape charge.

Hampson, who was serving a term for nonsupport when he escaped, said he found conditions "100 per cent better" when, after being recaptured in Hyattsville, he was returned to the jail. Several others who were in the jail while Wells was on duty, said he was "entirely responsible" for unrest among the prisoners.

Wells Has Since Resigned

William A. Carson, chairman of the board of commissioners, after conversing with prisoners, said the report "obviously can be laid to the actions of one man."

Wells, who was off duty for two months following the attack by the four prisoners, came back to work several weeks ago, but then resigned after a rift with Deputy Sheriff Earl Sheriff when he refused to work in the jail as long as a trusty was given freedom of the building.

The commissioners said they have have not received an official copy of the State report, but felt on the basis of newspaper stories about the criticisms, the entire report was "greatly exaggerated."

Gen. Meyers Trial Will Start Today In District Court

Trial of Maj. Gen. Bennett E. Meyers, retired AAF procurement officer, on charges of subornation of perjury is scheduled to start in District Court at 10 a. m. today.

Meyers is accused of prompting Bleriot H. Lamarre, self-styled $50-a-week "dummy president" of a wartime aviation firm, to lie to congressional investigators.

Meyers also faces charges of lying to a congressional committee in connection with his alleged $130,000 "kickback" profits from the aviation firm.

Opening statement by the prosecution will be made by United States Attorney George Morris Fay. He will be assisted in the prosecution by Assistant United States Attorneys John Fihelly and Edward Molenof.

Ruling on a motion filed last Friday by Meyers' attorneys, on whether Federal Judge Alexander Holtzoff will disqualify himself on grounds of prejudice, will be heard first.

John Robert Gregg

New York, Feb. 24 (AP).—John Robert Gregg, 80-year-old inventor of the shorthand system that bears his name, died yesterday. He was a former president of the National Arts Club.

Two Dairy Spokesmen Testify As Jury Opens Milk Probe

Two officials of the Maryland-Virginia Milk Producers Association yesterday were among first witnesses to appear before the special grand jury investigating milk costs here.

Theye were J. H. Remsberg, vice president, and William B. Hooper, office manager of the association which represents about 1550 farmers who supply an estimated 90 per cent of this area's milk.

Appearances of witnesses in the probe followed two preliminary sessions early in January when the Justice Department's anti-trust division outlined its information in the inquiry.

The grand jury will judge whether efforts to restrain trade by stifling competition and fixing prices were practiced here.

Examination of some of 50,000 subpenaed documents and an undisclosed number of witnesses will require 10 days to 2 weeks, said John F. Baecher, first assistant in the antitrust division.

First witness in the milk probe was Harry Bender, a Justice Department economist, who was followed by Remsberg, a Middletown, Md., dairy farmer, and Hooper.

Last October, at a hearing in Alexandria before the Virginia Milk Commission, the Md.-Va. Milk Producers Association won a request for a boost in milk prices paid to farmers. This resulted in an almost immediate dairy price increase throughout this area.

George B. Haddock, special assistant to the Attorney General, said subpenas have been issued for 11 or 12 area dairies in the probe. Haddock said Remsberg will return as a witness today when the investigation resumes.

Chemical Society Picks Mellefont

Robert V. Mellefont, 4316 N. Henderson rd., Arlington, was elected treasurer of the American Chemical Society yesterday by the board of directors in New York.

Mellefont is former vice president and cashier of the National Capital Bank here. He succeeds Robert T. Baldwin of New York, society treasurer for 16 years.

Month-Old Baby Suffocates in Crib

A month-old baby girl was found dead in her crib at 944 New York ave. nw. yesterday by her mother. Police said the infant suffocated.

The child is Sonia, daughter of Mr. and Mrs. James Baker. According to police, the child was found with her head buried in a pillow in the crib.

Swedes Seek Ship Amid Piracy Rumors

Stockholm, Sweden, Feb. 24 (U.P.). Swedish coast guard planes and cutters searched today for the missing Swedish transport Iwan, and Stockholm newspapers printed rumors of an outbreak of piracy on the Baltic Sea.

Henry Huffman

Luray, Va., Feb. 24 (AP).—Henry Huffman, Luray pharmacist, died here yesterday. He was a director of the First National Bank and an officer in the Lutheran Church.

Huffman once was mayor of Luray.

Huffman's survivors include his widow, Mrs. Grace Prince Huffman of Luray; a daughter, Miss Lois Carol Huffman, student at Roanoke College, and a sister, Mrs. Hugh Hite of Front Royal.

Lawyers Back Two Justices For Promotion

Stephens, Proctor Nominations May Be Acted on Today By Subcommittee

A Senate Judiciary Subcommittee yesterday heard District bar leaders give strong backing to the promotions of Justices Harold M. Stephens and James M. Proctor.

One witness opposed each promotion. Subcommittee Chairman John S. Cooper (R., Ky.) indorsed the record closed after two hours of testimony. He said his group may act today on President Truman's nomination of the two men for new jobs in the United States Court of Appeals here.

Justice Stephens, now associate justice of the Appeals court, has been nominated to succeed Chief Justice D. Lawrence Groner, who retired.

Justice Proctor, now associate justice of District Court, has been nominated to succeed Stephens as associate justice of the appeals court.

Stephens' Record Praised

Meanwhile, a second judiciary subcommittee headed by Senator Forrest C. Donnell (R., Mo.) called a night hearing for 7 p. m. next Tuesday on the nomination of Edward A. Tamm, the Nation's No. 3 G-Man, to succeed Justice Proctor in District Court.

In yesterday's hearing, Justice Stephens' nomination was warmly applauded by Senators Elbert D. Thomas (D., Utah) and Arthur V. Watkins (R., Utah). Each said they had known Justice Stephens when he practiced in their State.

"Justice Stephens is one of the great men in our Government," said Senator Thomas.

Others who testified for him included John Lewis Smith and Milton W. King, past presidents of the District Bar Association and now members of its judicial selection committee; Ernest L. Wilkinson, member of the District and Utah bars, and James A. Cobb, former judge of Municipal Court and professor of law at Howard University.

Condust of Trial Attacked

Edwin J. Creel of 1730 M st. nw opposed Stephens' nomination on the ground that the justice had taken part in a decision against the witness. He charged that fraud and conspiracy surrounded the receivership of Creel Bros.' auto parts business in which he had been a partner with his brother, Robert T. Creel. He testified the business has now been sold to his brother.

Testimony brought out that he had appealed from a District Court order confirming the audit of the auto parts firm and that the appeal had been rejected because he failed to file a brief.

The brother's attorney, Walter Tobriner, told the subcommittee Creel had been given a number of delays, and that rejecting the appeal had been a procedural matter.

Witnesses who testified for Justice Proctor included Smith and King, representing the District Bar Association; former Judge Cobb, Charles B. Murray, assistant U. S. attorney; Leslie C. Garnett, former U. S. attorney for the District; Richard E. Wellford and James C. Wilkes, Washington lawyers.

In opposition, Gordon V. Williamson, department store employe of 625 Maryland ave. ne., protested Justice Proctor's conduct or a trial which resulted in Williamson's serving three years in Lorton for manslaughter in the shooting death of Owen Sinnette here in 1934.

While attacking Proctor, he praised both the prosecuting attorney, Roger Robb, and his defense counsel, John J. Sirica. Each man in turn then told the subcommittee that Williamson had been given "a breakby Justice Proctor. Each indorsed the nomination.

Plea to Jury

Death Asked For Suspect In Girl Case

The Government yesterday asked the death penalty for rape against a 39-year-old soda fountain concessionaire for his alleged sex relations with a 13-year-old Washington girl.

Defendant was Jesse B. James, of 1016 South Carolina ave. se., who went on trial in District Court yesterday charged with carnal knowledge. Plaintiff was the mother of the girl, an eighth grade student.

The girl testified she twice had intercourse with James, once in the cab of a truck and again in a wooded lot. Under cross-examination of Defense Counsel Sol Lichtenberg, however, she said she "wasn't sure" the acts were consummated.

Assistant U. S. Attorney Sylvan Schwartz asked the jury of eight women and four men for a verdict of guilty with recommendation of the death penalty. District laws provide that capital punishment in rape cases must be recommended by the jury.

The trial will continue today before Associate Justice Richmond B. Keech.

Baptists Told Of Missionary Work in India

Death of Mohandas K. Gandhi will delay unification of India "for some time," a former Baptist missionary to India said here yesterday.

Miss Hazel Shank, now foreign secretary of the Woman's American Baptist Foreign Mission Society of the Northern Baptist Convention, spoke at a one-day Bible and missionary conference at First Baptist Church, 10th and O sts. nw. The conference was held by the District of Columbia Baptist Convention.

Miss Shank told the conference the number of Christians in India increased during the war when most Christian churches withdrew their missionaries. She said extension of Christianity then was carried on by Indian converts.

Another speaker, Miss Dorothy O. Bucklin, secretary of the Woman's American Baptist Home Mission Society, giving a report on Alaska, said many natives there were being victimized by persons with self-serving motives.

2 Cough Up $125 For Robbery Tales They Cooked Up

Two Washingtonians paid money into the city's treasury yesterday for telling stories to police—and right around George Washington's birthday, too.

Bernard Gorland, 33, a merchant, of 1421 Somerset pl. nw., paid $100 collateral on a false report charge which he elected to forfeit. He told police he was held up and robbed of $428. When police found the sum hidden in his automobile, he admitted he made up the story to collect insurance.

Robert C. Callanan, 21, a clerk, of 103 Summerfield rd., Chevy Chase, Md., said he was robbed of $12, his shirt and undershirt. According to police, he later told them he made up this tale because he had been in a fight and didn't want his family to know of it. He posted and elected to forfeit $25 on a false report charge.

$10,000 Appropriated For Fight on Beetles

A $10,000 appropriation to fight the Japanese Beetle in Montgomery County this summer was approved yesterday by the County Commissioners.

Most of the money, according to County Agent O. W. Anderson, will be spent in spraying trees and shrubbery lining 1460 miles of county roads and streets. There will be two sprayings on each side of the thoroughfares, he added.

Anderson estimated total cost of this year's control program at approximately $15,000, with about $5000 coming from the University of Maryland in the form of State and Federal funds.

The beetles, he warned, will be just as bad this year as they were last.

Alexandria Baby Found Suffocated in Crib

A three-month-old Alexandria, Va., infant was found dead in his crib at 7:30 p. m. yesterday, apparently suffocated in his mattress.

The baby, Kenneth Nelson McNew, son of Mrs. Charlotte McNew, of 5 East Reed ave., was found lying face down by his eight-year-old sister, Donna Rae, who ran crying to her mother.

He was pronounced dead on arrival at Alexandria Hospital after the mother ran to a neighbor's to summon an ambulance.

To Show Pacific Films

Colored films of the Pacific will be shown by Representative Anton J. Johnson (R., Ill.) at a meeting of the Illinois State Society at the DAR chapter house, 1732 Massachusetts ave. nw., at 8 p. m. tomorrow.

SEE
The Newest in TELEVISION at
CAMPBELL'S
"A BETTER NAME FOR MUSIC"
1108 G STREET, N.W.

Area News in Brief

Over-Ardent Swain Gets Harsh Advice

Joseph V. Buono, 21, of 158 N st. nw., was fined $15 in Municipal Court yesterday and given some harsh advice for the lovelorn.

He shouldn't, Judge Nadine Lane Gallagher told him, force his affections on a girl.

Police said Buono annoyed his former girl friend by knocking on her door for 10 minutes trying to get in; then by arguing with her over the telephone. The arresting officer took Buono to the girl's apartment to complete his report and held him on a disorderly charge when he flew into a rage at not finding his photographs in their familiar place in the girl's apartment.

Fire Damages School

A Logan School annex now under construction suffered slight damage when a fire broke out in a heating instrument used to warm newly poured concrete.

The fire was discovered while the 429 students at the Logan School, 3d and G sts. ne., were at morning recess. Mrs. C. L. Pinkett, school principal, said the children were quickly marched into the school building, and that none was endangered by the blaze.

Four engine companies responded to the fire, which was quickly extinguished.

Boys, 11, Rob Brothers

Junior thugs in the making yesterday at noon beat Edward Schultz, 11, and his brother Michael, 9, then tossed a penknife at the younger brother, who landed in Emergency Hospital with cuts on the left side.

The young victims told their mother, Mrs. Anne Marie Schultz of 1413 Massachusetts ave. nw. that two boys about 11 years old assaulted them at Thomas Circle and Massachusetts ave. nw. and rifled their pockets.

$2000 Bond Forfeited

District Court Justice Richmond B. Keech yesterday ordered forfeiture of a $2000 bond in nonappearance of a man indicted for "making money" in a glass jar.

The defendant, Emanuel H. McNeil, 52, of 1731 Corcoran st. nw., was indicted for grand larceny in connetcion with theft of $8010 from Hilarion Yore, 16 Rhode Island ave. nw., in a scheme to increase money placed in a jar, police said.

McNeill's companion, Samuel M. Goines, of Baltimore, is under a two to six-year sentence.

McNeill, bonded by the Peerless Casualty Co., is "supposed" to be en route to Washington from Georgia, a spokesman said.

Girl Scouts Aid Fund

Members of Girl Scout Brownie Troop 127 yesterday made their contributions to the Juliette Low World Friendship Fund in the patio of the Pan American Building.

Part of the fund is to go to support a Western Hemisphere Girl Scout encampment, which is to be held next summer. The contributions were made by the girls with the stipulation that they either had earned the money or had sacrificed to contribute.

First Aid Graduates

Thirty four children at St. Cecilian's Academy yesterday graduated from a Red Cross first aid class.

The class, inspiration of Sister Constantia of the Academy, was started because the Sister was conscious of the need for first aid knowledge, owing to childhood injuries she had suffered.

The class, unique among parochial schools, received the diplomas at exercises in the Academy auditorium yesterday.

Flier Fined for Speeding

No speed is unreasonable in the air, but certain speeds are so regarded on the ground.

This was the lesson expounded yesterday by Municipal Judge Armond W. Scott to a Navy flier, Lieut. Terence Cassidy, 27, stationed at the Naval Air Station, Anacostia.

Cassidy was charged with unreasonable speed and driving on the wrong side of the road February 18 following a crash with a cab driven by Edward L. Barrett of Fairfax, Va., in the 1700 block of Nichols ave. se. Cassidy was fined $30.

Robbers Hide Identity

Two young thugs who robbed the night manager of a Western Union branch office at 725 15th st. se., of $140 at gunpoint Monday, were careful not to "telegraph" their identity to police.

Before fleeing, they carefully rubbed their fingerprints off the counter with handkerchiefs, reported Manager Robert Berry.

Berry said the youths, garbed in Army overcoats and garrison caps, dark glasses and white mufflers, handed him a decoy telegram message for transmission, then thrust a small automatic at him and demanded contents of the till.

Fitzgibbon Appointed

Dr. David Fitzgibbon was appointed yesterday to serve a five-year term, beginning July 17, 1948, as a member of the District Board of Dental Examiners. He will succeed Dr. Henry A. Swanson, whose term expires July 16.

Dr. Fitzgibbon was recommended by the D. C. Dental Society after defeating two other candidates in an election.

Symphony's Drive for Funds Reaches 56% of $165,000 Goal

The National Symphony Sustaining Fund campaign yesterday recorded 56 per cent of its $165,000 goal.

Receipts to date, totaling $92,712, were announced at a report luncheon in Hotel Mayflower attended by some 500 volunteer workers.

Campaign Chairman Edward Burling, jr., described the situation as "not too good. . . . But not hopeless, however. He urged workers to "go out and redouble your efforts" before the final report luncheon March 8.

Yesterday's report meeting was the first since announcement of the sampaign's extension last Thursday. At that time only 40.3 per cent of the goal had been achieved.

Guests at the luncheon were local merchants who have contributed prizes of $5000 towards the "Voice of Symphony" contest. Prizes, including a 1948 Mercury town sedan, a Philco console television receiver and a Farmsworth radio-phonograph, were exhibited at the meeting.

Those competing in the contest must identify the "Voice of the Symphony" — a woman's voice broadcast several times daily over Washington stations.

Voice of Symphony Contest Coupon

....

("Voice of Symphony" Identity)

In fifty words or less on separate sheet of paper complete the following: "Washington should support the National Symphony because............

Name ....

Address ....

City .... Telephone......

I am enclosing a contribution of $...... for the National Symphony Orchestra Assn. which I am giving without qualification. Mail coupon to P. O. Box 7617, Washington 4, D. C.

"Pardon my Burp
Pass the BELL-ANS tablets for HEARTBURN"
When excess stomach acid causes painful, suffocating gas, sour stomach and heartburn, doctors usually prescribe the fastest-acting medicines known for symptomatic relief—medicines like those in Bell-ans tablets. No laxative. Bell-ans brings comfort in a jiffy or return bottle to us for double money back. 25c
BELL-ANS for Acid Indigestion 25¢

ASPHALT TILE & LINOLEUM
District Tile & Linoleum Co
730 9TH ST N.W.
Phone for estimate NA. 6319

ROOFS
ASBESTOS SIDING—BRICK SIDING
NO DOWN PAYMENT
Maryland Roofing Company
WArfield 1116

HOUSE PAINT
710 13th MUTH NA. 6386
Serving the Painter Since 1865

LOUIS ABRAHAMS
Established 1895
LOANS ON JEWELRY
3225 Rhode Island Ave. N.E.
WARFIELD 7498

Wednesday
LUNCHEON
Special
Chopped Tenderloin Steak
Mushroom Sauce Beverage
95¢
HOTEL HAMILTON
14th and K Streets, N.W.

FOUNDED 1873
FINEST
SILVER PLATING
D. L. BROMWELL
710 12th St., Bet. G & H

AUTO GLASS
VENT GLASS INST. $2.00
Georgetown Glass Co.
2606 Penna. Ave. N.W. EX. 9273

Promptly Relieves
BABY'S COUGH
(from a cold)
For average baby's skin
Child's Mild
MUSTEROLE

IRONCLAD ROOFING COMPANY
Prompt Service on
ROOF REPAIRS
Gutters—Spouts
Easy Payments
Free Estimates
DUpont 0026

Testify at Hearing on Private Schools

JOSEPH A. CANTREL — C. S. LONGACRE — FREDERICK STOHLMAN

Photo by O. B. Troup

Representing religious and educational institutions, these three men testified against a proposed one dollar fee on every pupil attending a private school in Montgomery County. Approximately 70 persons attended the hearing in the Rockville Courthouse. *(Story on Page B-1).*

Groups Listed As Opponents Of Home Rule

The forces opposing District home rule were enumerated yesterday by Mrs. Charlotte Hankin, legislative chairman of the committee for Washington.

Speaking at a home rule luncheon meeting of her committee, the District chapter of the Southern Conference for Human Welfare, she tabbed the opposition as:

Appointed District officials "who are superimposed on us; organized business such as the Board of Trade and the Federation of Businessmens Association; the commitee of 100 on the Federal City, and the District Department of the American Legion.

Mrs. Hankin, wife of Gregory Hankin, former District Public Utilities Commissioner, charged that the real intent of the opposition is to prevent Washington's Negro minority from exercising its constitutional rights.

Dr. Joseph L. Johnson, director of the Howard University School of Medicine and chairman of the committee for Washington, described the revolt of Southern Democrats against President Truman's civil rights program as a "glaring example of fascism."

During the luncheon meeting, Clarence M. Pierce, assistant staff director of the House District Committee, outlined the Auchincloss home rule bill.

Rankin Proposes Ceding D. C. to Md.

Representative John E. Rankin (D., Miss.) yesterday came up with his own suggestion for achieving District suffrage:

Cede the whole District, except for Federal buildings and grounds, back to Maryland.

In that way, said Rankin, who is opposed to the Auchincloss home rule bill which would establish a council-city manager form of government here without national representation, District residents could have all the local rights they seek.

Rankin told reporters, "If that is done you could vote in the District, have your own local government and representation in the House and Senate."

Crossed Wires Give Ex-Gi's Merry-Go-Round

Camden, N. J., (U.P.).—That "criss-cross" in the electrical plumbing and heating systems had seven former GI's running around in circles.

The vetreans charged in a Federal Court suit that if lights went out in one home the owner would have to dash into a neighbor's house to put in a new fuse. One veteran said his oil burner failed to furnish him hot water, but kept his next-door neighbor well supplied. Others said faulty plumbing in one house caused failure in another.

They sued to compel Benjamin R. Donolow and his parents, Israel and Tillie Donolow, to straighten out the comedy of errors in the homes they bought from them The suit finally was withdrawn after an out-of-court settlement.

More Colorful Shoes Forecast for Spring

St. Louis (U.P.).—The new look—comee spring—is going to take on considerabel color.

The St. Louis Shoe Manufacturers Association reports that, on the basis of heavy orders for bright materials, the most colorful footwear in years will be seen when the new Easter outfits are unwrapped.

Red and green are leading, the association reports, with red suede in great demand. White shoes with red, green or blue trim are popular.

In the men's field, gray and blue suede are making a comeback, with considerable demand for mahogany reds in two-tone combinations.

New Blueberry-Apple Juic

Brunswick, Me. (U.P.).—Here's the latest breakfast table delicacy—blueberry-applejuice. The Maine Development Commission says the appetizing product of the Pine Tree State soon will be on America's markets.

House Heated Free

Vale, Oreg. (U.P.).—Mr. and Mrs. James Hawley have no worries about how to heat their home during cold eastern Oregon winters. A natural hot water flow near the Hawley home has been harnessed to pipe heat into the house.

Itching of SIMPLE PILES
For quick, joyful relief, use soothing Resinol. The medically proven ingredients in this famous ointment act gently to quiet itching, burning torment. For added comfort, bathe tender parts with pure, mild Resinol Soap.

In Pupil Fights

Special Bus Has Role of Peacemaker

Capital Transit Co. yesterday began special bus service for students at Turner Junior High which resulted in schoolboy fights at a Good Hope rd. and Nichols ave. se. transfer point.

The Public Utilities Commission approved the plan which was suggested by Lieut. William T. Murphy, head of the Police Juvenile Bureau.

Lieutenant Murphy said six boys had been arrested as a result of recent fights at the transfer point, where 150 Negro children from Turner School and more than 500 white children from Anacostia High and Kramer Junior High wait for bus connections after school.

E. C. Giddings, CTC vice president, said two special after-school buses will now run from Turner School at Alabama ave. and Stanton rd. via Good Hope rd. to a loop at Sumner and Pomeroy sts. se.

The buses will carry Turner students directly to the Barry Farms area, where most of them live, he said. Previously, they traveled on W-6 line buses to Good Hope rd. and Nichols ave., where they transferred to A-2 and A-4 lines running to their home areas.

Giddings said the altercations among the children weren't "serious" and that the new service is expected to eliminate them entirely.

Court Upholds Conviction of 2 Jail Guards

Conviction of two guards for negligence in the escape of two murderers from District jail two years ago was upheld yesterday by the United States Court of Appeals.

The policemen are Hubert C. Davis and Oscar C. Sunderlin, found guilty in District Court in the escape of Earl MacFarland and Joseph D. Medley from the jail's death row. MacFarland and Medley were recaptured and executed for murder.

Justice Alexander Holtzoff ordered arrest of judgment after the jury's verdict, an action which left the way open for a Government appeal, but did not complete the lower court's action on the cases.

The Appeals Court ruling was based on old English law dating back to Tower of London statutes, some of which are still incorporated in Maryland and the District by virtue of a District code provision.

"It would be distinctly unreasonable in our view, to say that the superintendent of the Washington jail was alone responsible to the government for the escape of prisoners occasioned by the negligence of police officers regularly assigned as guards at the jail," the opinion said.

The maximum penalties on charges against the two policemen are a fine of $1000, not more than five years in prison, or both.

Justices Henry W. Edgerton, Bennett Champ Clark and Wilbur K. Miller heard the case. The opinion was written by Justice Clark.

D. C. Rent Control Hearings to Start

Senate and House District Subcommittees will join next Wednesday in holding open hearings on giving the District another year of rent control.

The hearings will begin at 10 a. m. in the Senate District Committee room in the Capitol.

To President's Names Label City's Streets

McAlester, Okla. (U.P.).—Sixteen avnues in this city are named in honor of presidents of the United States.

They are Washington, Adams, Jefferson, Madison, Monroe, Jackson, Van Buren, Harrison, Tyler, Polk, Taylor, Fillmore, Pierce, Buchanan, Lincoln and Johnson.

The streets are arranged in the order in which the presidents served.

Baby's Death Accidental

A certificate of accidental death was returned yesterday by Coroner A. Magruder MacDonald in the suffocatoin detah of 1-month-old Sonia Baker. The baby daughter of Mr. and Mrs. James Baker, 944 New York ave. nw., was found dead

Brotherhood Or Destruction Seen in World

World brotherhood—only alternative to world destruction.

That was the challenge voiced at a meeting yesterday in the Pan American Union's Hall of Americas, and sponsored by the National Conference of Christians and Jews and the Pan American Liaison Committee of Women's Organizations.

Speakers at the meeting—a phase of American Brotherhood Week—were Col. Robert S. Allen, author and radio commentator; Rabbi Isadore Breslau, former president of the Zionist Organization of America; Dr. Elizabeth Morrisey, member of the national committee of the National Conference of Christians and Jews and chairman of the social action committee, National Council of Catholic Women, and the Peruvian Ambassador to the United States, Alfredo Ferreyros.

"Mass Annihilation"

The horrors which would result from another war compel all lovers of peace to make any sacrifice to attain real peace, the ambassador stated. He expressed gratitude for American women's ready acceptance of Peruvian women's suggestion for a day of world peace, which was observed yesterday.

Colonel Allen drew a startkly realistic picture of the war of tomorrow, as meaning "mass annihilation and cataclysmic destruction in our own country."

"That doom was written when the atomic bomb burst over Hiroshima," he said.

Rabbi Bresleau pleaded for "all religious forces to forget their theological differences and unite in the common promotion of a peaceful brotherhood."

Consideration Urged

Dr. Morrisey urged listeners to practice brotherhood at home. "Consideration for minority groups is very essential to brotherhood," she said.

Mrs. Helen Montfort Moodie, chairman of the Women's International Committee, presided at the meeting. The United States Air Force Concert Orchestra played. A reception followed.

Colonel Allen also addressed at the weekly luncheon of the Advertising Club of Washington at the Statler Hotel, sharing the "Brotherhood Week" program with Theodore Koop, director of the CBS news bureau.

Thomas C. Brannan

Thomas C. Brannon, chief petty officer during World War I, died in the Veterans' Hospital at Oteen, N. C., following a long illness.

After serving on convoy duty at an American base in France, his health failed and he received a medical discharge shortly after the war. He had been in ill health ever since, and spent most of his years in hosiptals. He entered the Veterans' Hospital at Oteen last May. He died Monday.

He is survived by his mother, Mrs. Cecilia L. Brannan, 5 Rhode Island ave. nw.

Remains will be taken tomorrow from the Costello undertaking establishment, East Capitol and Randolph sts. nw., to St. Marton's Church, North Capitol and T sts. nw., where mass will be said at 9 a. m. Interment will be in Arlington Cemetery.

Mrs. Ailes Dies at 80; Rites Friday

Mrs. Mary E. Ailes, 80, widow of former Assistant Secretary of the Treasury Milton E. Ailes, died at 6 p. m. yesterday at her home following a brief illness.

Taken ill last Thursday, Mrs. Ailes' death was caused by a heart condition. She died at the Dresden apartment, Connecticut ave. and Kalorama rd. nw., her home since 1926.

Mrs. Ailes was born in Washington three years after the close of the Civil War. Her father, James Gowans, had served with the Union Army and settled here at the war's end.

Devoted to charitable work, she had served as a member of the Ladies' Board of Georgetown and the board of trustees of St. Gertrude's School of Arts and Crafts.

Mrs. Ailes husband, the late Milton E. Ailes, died in 1925. Besides his services as assistant Treasury secretary, he had also been a vice president of Riggs National Bank.

Survivors include a son, Milton E. Ailes, jr., two daughters, Miss Mary Ailes and Mrs. Pere A. Wilmer, and two sisters, the Misses Margaret and Abigail Gowans, all of Washington.

Funeral services have been tentatively set for Friday in St. Matthew's Cathedral, Rhode Island ave. between 17th and 18th sts. nw. Burial will be in Rock Creek Cemetery.

Baby, Woman Burned in Fire At Funeral Home

Two persons, one a 7-month-old baby, were burned in a fire at 2:15 p. m. yesterday at Barnes funeral home, 1129 New Jersey ave. nw.

Admitted to Childrens' Hospital with first and second degree burns to his body was infant Ronald Barnes. Rovenia Cunningham, 22, was treated at Childrens' Hospital for second-degree burns about the face and hands and released. Both the child and Miss Cunningham live at the New Jersey ave. address.

Of undetermined origin, the fire was confined to the attic of the attic were burned, but no estimate was made on extent of the damage.

Air Force Concert

The Army Air Force Concert Orchestra and Glee Club will give a concert at 8:15 tonight at Lisner auditorium, with Mrs. Cornelius Vanderbilt Whitney, coloratura soprano, as soloist. The program was arranged by the George Washington Univeristy Alumni Association in cooperation with the student council.

Brotherhood Meeting

The Alexandria Ministerial Association and the B'nai B'rith Women's Lodge of Alexandria will sponsor a public inter-faith meeting at 8:30 tonight. A feature of National Brotherhood Week, the meeting will be held in the VEPCO auditorium, Washington and Prince sts., Alexandria.

FLOWERS
CHAMBERS Has Complete Flower Shop
Funeral Designs Special!
$3, $4, $5, $6, $7, $10 up to $200
CALL
Chambers
CO. 0432

In Case of Death
CALL
Chambers
One of the Largest Undertakers in the World
Complete Funerals
$95 to $2,000
Four Large Funeral Homes
Phone CO. 0432

AMBULANCES
DOCTORS CALL
• CHAMBERS •
FOR AMBULANCES: CO. 0432. One of the Finest Fleets in the World. Rates: $10 up to 10-mile radius. Expert Attendants.
Chambers
CALL CO. 0432

THE FINEST COSTS NO MORE
FOR 98 YEARS
We have given the utmost in dignified funeral service to Washingtonians at costs within every means. Consult this table of 1000 consecutive services
136 cost under $ 151
195 cost $152 — $ 350
258 cost $351 — $ 500
180 cost $501 — $ 650
108 cost $651 — $ 800
72 cost $801 — $1000
51 cost over $1000
JOSEPH GAWLER'S SONS
1750 PENNA. AVE. N.W.
PHONE NA. 5512
Just West of the White House

Handicraft Helps TB Patients Recover

Columbus, Ohio (U.P.).—Handicraft is playing a big role in helping bedfast patients at the Franklin County Tuberculosis Hospital get on the road to recovery.

"Learning and working has helped make the patients want to get well," explained Max G. Cohen, director of extra meedicine at the hospital. "Apathy is a threat we fight constantly."

Bedfast patients, he said, are being taught, jewelry-making leather craft and work with plastic materials. A full-time teacher has been assigned to the hospital by the Columbus Board of Education.

Bubble Gum Made Useful

Atlanta, Ga. (U.P.).—The Atlanta Junior Chamber of Commerce hopes to enlarge its charity fund by installing bubble gum dispensing machines throughout the city. Officials hope for $800 in revenue a month from machine sales.

Died

AILES, MARY E. On Tuesday, February 24, 1948, at her residence, the Dresden Apts., MARY E. AILES, wife of the late Milton E. Ailes and mother of Milton E. Ailes, jr., Mary Ailes and Mrs. Pere A. Wilmer and sister of Miss Margaret Gowans and Miss Abigail Gowans. Notice of services later.

AUGHINBAUGH, WILLIAM H. Suddenly, on Sunday, February 22, 1948, WILLIAM H. AUGHINBAUGH of 4628 3d st. S., Arlington, Va., husband of Pearl K. Aughinbaugh. Remains resting at the S. H. Hines Co. Funeral Home, 2901 14th st. nw., until 10 p. m. Tuesday, February 24. Services and interment Woodvine Cemetery, Harrisonburg, Va., on Wednesday, February 25, at 1 p. m.

BAKER, SONIA MARIE. Suddenly, on Monday, February 23, 1948, at her residence, 944 New York ave. nw., SONIA MARIE BAKER, the beloved daughter of James C. and Shirley S. Baker. Services at Chambers Funeral Home, 1400 Chapin st. nw., on Wednesday, February 25, at 1 p. m. Interment in Washington National Cemetery.

BITZER, RALPH G. On Saturday, February 21, 1948, at his residence, 219 H st. nw., RALPH G. BITZER, beloved husband of Harriet Bitzer and father of Ralph R. Bitzer. Services at Chambers Funeral Home, 1400 Chapin st. nw., on Thursday, February 26, at 1 p. m. Interment Ivy Hill Cemetery, Alexandria, Va.

BOISEAU, HARRY R. On Monday, February 23, 1948, at John Dickson Home, HARRY [illegible] of the late Julian F. and Sydney A. Boiseau, brother of Mary A. [illegible] and Fred J. Boiseau. Services [illegible] S. H. Hines Co. Funeral Home, 2901 14th st. nw., on Wednesday, February 25, [illegible] thence to St. Gabriel's Church, 26 Grant Circle nw., where the holy sacrifice of the mass will be offered at 9:30 a. m. for the repose of his soul. Interment Mount Olivet Cemetery.

BOWER, POSEY G. On Monday, February 23, 1948, at his residence, 630 E st. ne., POSEY G. BOWER, beloved husband of Georgie Bower and father of Harry, Ray C. and Posey G. Bower. Friends may call at the Lee Funeral Home, 4th st. and Mass. ave. ne., where services will be held on Wednesday, February 25, at 8 p. m. Interment private in Rising Sun, Md., on Thursday, February 26.

BRADY, CHARLES T. Suddenly, on Tuesday, February 24, 1948, CHARLES T. BRADY of 2006 Shephard st. ne., beloved husband of Mildred R. Brady. Funeral services and interment at McSherrystown, Pa. Mattingly Funeral service.

BRANNAN, THOMAS C. On Monday, February 23, 1948, at Oteen Hospital, N. C., THOMAS C. BRANNAN, beloved son of Cecilia E. and the late Michael M. Brannan, sr., of 5 Rhode Island ave. nw. Funeral from the T. F. Costello Funeral Home, 1722 North Capitol st., on Thursday, February 26, at 8:30 a. m. Requiem mass at St. Martin's Church at 9 a. m. Relatives and friends invited. Interment Arlington National Cemetery.

CHRISTIE, MARTHA J. On Tuesday, February 24, 1948, at Mount Alto Hospital, MARTHA J. CHRISTIE, beloved wife of William A. Christie and sister of Aksel Johnsen of Ilion, N. Y., and Marie Thora, Magnus and Frank Johnsen of Oslo, Norway. Friends may call at Gawler's Chapel, 1756 Pennsylvania ave. nw., where services will be held on Thursday, February 26, at 11 a. m. Interment Arlington National Cemetery.

COLI, ALEAMANNO. On Sunday, February 22, 1948, ALEAMANNO COLI, beloved father of Mrs. Mary M. Mavara. Prayers at Chambers Southeast Funeral Home, 517 11th st. se., on Wednesday, February 25, at 8:30 a. m. Mass at St. Francis Xavier's Catholic Church at 9 a. m. Interment Mount Olivet Cemetery.

COOK, GEORGE F. On Monday, February 23, 1948, at Emergency Hospital, Washington, D. C., GEORGE F. COOK of 700 South Highland st., Arlington, Va., beloved husband of Viola H. Cook, father of George F. Cook, jr., and brother of Wilbert H. Cook. Remains resting at the Ives Funeral Home, 2847 Wilson blvd., Arlington, Va., where funeral services will be held Thursday, February 26, at 2 p. m. Interment Columbia Gardens Cemetery.

COSTOLOW, JAMES FRANCIS. On Monday, February 23, 1948, at Arlington Hospital, JAMES FRANCIS COSTOLOW, the beloved brother of Robert S. Costolow, uncle of Mrs. Mae Runyon of Arlington, Va.; Bernard W. and Mark Costolow. Remains resting at Chambers' Georgetown Funeral Home, 31st and M sts. nw., until Wednesday, February 25, at 8:15 a. m. Mass will be offered at St. Agnes Catholic Church, Arlington, Va., at 9 a. m. Interment in Holy Rood Cemetery.

COX, EDNA WILMOT. On Tuesday, February 24, 1948, at Norfolk General Hospital, EDNA WILMOT COX, daughter of the late Charles Elwood and Nellie Sykes Cox. She is survived by 3 sisters, Mrs. Jessie E. Locke of 5512 Monroe place, Norfolk, Va.; Misses Winnie W. and Jane Leslie Cox of 101 Cedar st., Alexandria, Va. Funeral Thursday, February 26, in Norfolk, Va.

DAWSON, GEORGE W. On Sunday, February 22, 1948, at his residence, 3204 South 12th st., Arlington, Va., GEORGE W. DAWSON, beloved husband of Bessie Dawson and father of Eugene G. Dawson, Mrs. Sylvia Mattingly and Mrs. Ruth Cranford. Remains resting at the Ives Funeral Home, 2847 Wilson blvd., Arlington, Va., until Wednesday, February 25, at 1:30 p. m.; thence to Fort Myer Chapel, where funeral services will be held at 2 p. m. Interment Arlington National Cemetery.

DUNN, JOHN P., SR. On Monday, February 23, at Georgetown University Hospital, JOHN P. DUNN, SR., of 5737 5th st. nw., the beloved husband of Annie T. Dunn, (nee Sullivan), father of Thomas J., John P. jr., Francis X. and Leo A. Dunn, Mrs. Joseph E. Starke, Sister Ann Richard of the Order of Notre Dame de Namur and the late Richard I. Dunn and brother of Mrs. Johanna Lynch, Mrs. Mollie Peck, Mrs. James A. Myers and William J. Dunn. Funeral from the above residence on Friday, February 27, at 9:30 a. m. Solem high requiem mass at the Church of the Nativity, 13th and Peabody sts. nw., at 10 a. m. Interment Mount Olivet Cemetery. Relatives and friends invited.

DUNN, JOHN P. Sir Nobles of Alcantara Caravan, No. 12, Order of the Alhambra, are requested to meet at the residence of the late JOHN P. DUNN, 5737 5th st. nw., at 8 p. m., Thursday, February 26.
LEO N. McGUIRE, Grand Commander.
FELIX M. MORIARTY, Scribe of Exchequer.

DUNN, JOHN P. Members of Carroll Council, No. 377, Knights of Columbus, are hereby notified of the death of Brother JOHN P. DUNN and are requested to assemble at his late residence, 5737 5th st. nw., on Thursday evening, February 26, 1948, at 8 p. m. for recitation of prayers.
CHARLES J. MONTGOMERY, Grand Knight.
O. F. CANTY, Financial Secretary.

EGAN, SUSIE MAE. On Thursday, February 19, 1948, at West Los Angeles, Calif., SUSIE MAE EGAN, daughter of Charles W. and Eunice Egan of Anacostia, D. C., sister of Mrs. R. B. Grubbs. Services to be at Arlington National Cemetery on Friday, February 27, at 3 p. m. Relatives and friends invited.

EARLY, LEONARD HOLLIDAY. On Sunday, February 22, 1948, at his home, Brandywine, Md., LEONARD HOLLIDAY EARLY, beloved husband of Margaret Robinson Early and father of Mrs. Emily Rexrode, Mrs. Lucille Gayer and Mrs. Helen Straub, Leonard H., jr., Robert R. and F. Norman Early. Services at the Church of the Incarnation, Brandywine, Md., on Thursday, February 26, at 11 a. m. Interment Washington National Cemetery.

FORD, CARRIE M. On Tuesday, February 24, 1948, at Providence Hospital, CARRIE M. FORD, of 1343 Clifton st. nw.; mother of Warren B. Ford, sister of Mrs. Mary McMullin. Services at the S. H. Hines Co. Funeral Home, 2901 14th st. nw., on Thursday, February 26, at 2 p. m. Interment Cedar Hill Cemetery.

GOSNELL, DELIA THERESA. On Monday, February 23, 1948, at her residence, 3935 Massachusetts ave. nw., DELIA THERESA GOSNELL, beloved wife of the late Charles R. Gosnell and sister of Mrs. Julia Warring and Mrs. Catherine Sullivan. Prayers at Chambers Georgetown Funeral Home, 31st and M sts. nw., on Thursday, February 26, at 9:30 a. m. Mass will be offered at the Church of the Annunciation, Massachusetts ave. and 39th st. nw., at 10 a. m. Interment Mount Olivet Cemetery.

GOSS, GEORGE B. On Monday, February 23, 1948, GEORGE B. GOSS, beloved brother of Mrs. Olive Grigsby and C. C. Meador Goss. Friends may call at the Lee Funeral Home, 4th st. and Mass. ave. ne., where services will held on Wednesday, February 25, at 1:30 p. m. Interment Congressional Cemetery.

HAVILAND, RACHEL. On Monday, February 23, 1948, RACHEL HAVILAND, aunt of John G. Haviland of Ypsilanti, Mich., and Mrs. Randolph McCullouch of Durham, N. C., and daughter of the late John and Sarah Haviland. Funeral from St. James Episcopal Church, 222 8th st. ne., on Wednesday, February 25, at 11 a. m. Relatives and friends invited to attend. Interment Rock Creek Cemetery. Arrangements by the Huntemann Funeral Home.

HUGHES, IRVING CALVIN. On Sunday, February 22, 1948, at his residence, 4919 Monroe st., Newton Village, Md., IRVING CALVIN HUGHES, master sergeant, USA (retired), the beloved husband of Ethel Pearson Hughes, father of Mrs. Louise Lombardy and Irving C. Hughes, jr.; grandfather of Michael F. Lombardy and brother of Mrs. Clara Christner and George C. Hughes. Prayers at the above residence on Wednesday, February 25, at 9:30 a. m. Mass will be offered at St. Jerome's Catholic Church, Hyattsville, at 10 a. m. Interment Arlington National Cemetery. Services by Chambers.

HUMPHREY, FRANK C. Suddenly, on Sunday, February 22, 1948, at his residence, 1359 Girard st. nw., FRANK W. HUMPHREY, brother of Ivan A. Humphrey and Elizabeth D. Weyrich. Services at the S. H. Hines Co. Funeral Home, 2901 14th st. nw., on Thursday, February 26, at 1 p. m. Interment Arlington National Cemetery.

KINSLAND, LIEUT. DAISY E., U. S. A. N. C. On Friday, February 20, 1948, at Walter Reed General Hospital, DAISY E. KINSLAND, beloved sister of May Kinsland and Mrs. G. V. Howell. Remains resting at Chambers Funeral Home, 1400 Chapin st. nw. Services at Fort Myer Chapel, Fort Myer, Va., on Wednesday, February 25, at 10:30 a. m. Interment Arlington National Cemetery with full military honors.

MAHER, CLARA M. On Monday, February 23, 1948, at her residence, 236 Peabody st. nw., CLARA M. MAHER, beloved wife of the late John J. Maher; mother of Madeline H. and Walter F. Maher, sister of Mrs. William E. Widmayer. Funeral from the W. K. Huntemann Funeral Home, 5732 Georgia ave., on Thursday, February 26, at 8:30 a. m., thence to Nativity Church, 13th and Peabody sts., where the holy sacrifice of the mass will be offered for the repose of her soul at 9 a. m. Relatives and friends invited to attend. Interment Mount Olivet Cemetery.

MALLORY, ELLA V. On Sunday, February 22, 1948, ELLA V. MALLORY, beloved wife of Simeon N. Mallory and sister of Mrs. Roberta S. Taylor, Mrs. Jennie B. Mehling and aunt of Marie B. Hunt. Funeral from the W. W. Deal Funeral Home, 4812 Georgia ave. nw., on Wednesday, February 25, at 2 p. m. Relatives and friends invited. Interment Rock Creek Cemetery.

MALLORY, ELLA V. Officers and members of Dorcas Rebekah Lodge, No. 4, IOOF, are requested to assemble at the Deal Funeral Home, 4812 Ga. ave. nw., at 2 p. m., Wednesday, February 25, 1948, to conduct services for our late sister, ELLA V. MALLORY, P. F.
LAURA M. ZIRKLE, Noble Grand.
A. NAOMI COOPER, Recording Secretary.

McGURK, CLARENCE L. (MIKE). On Tuesday, February 24, 1948, CLARENCE L. (MIKE) McGURK, beloved husband of Alice G. McGurk, father of Michael J., Margaret Mary, Patricia Ann and Suzanne McGurk. Prayers at Chamber's Georgetown Funeral Home, 31st and M sts. nw., on Friday, February 27, at 9 a. m. Mass will be offered at Holy Trinity Catholic Church, 36th and O sts. nw., at 9:30 a. m. Interment Holy Rood Cemetery.

MONAGHAN, NAN. On Tuesday, February 24, 1948, at her residence, 219 3rd st. se., NAN MONAGHAN, beloved aunt of James and Bernard Elliott, Mrs. W. L. McDowell, Sister Eleanor of the Sisters of Charity, and grandaunt of James E. Barry. Funeral from the James T. Ryan Funeral Home, 317 Pennsylvania ave. se., on Friday, Feb. 27, at 8:30 a. m., thence to St. Peter's Church, where mass will be offered at 9 a. m. Relatives and friends invited. Interment Martinsburg, W. Va.

MONARD, RALPH DONALD. On Sunday, February 22, 1948, at the Washington Sanitarium and Hospital, RALPH DONALD MONARD of Colesville, Md., beloved husband of Elsie Jane Monard and father of James Thomas and Peggy Ellen Monard. Mr. Monard rests at the Warner E. Pumphrey Funeral Home, 8434 Ga. ave., Silver Spring, Md., where services will be held on Wednesday, February 25, at 11 a. m. Interment Colesville Cemetery, Colesville, Md.

MOODY, CHARLES E., JR. Suddenly on Monday, February 23, 1948, at the Alexandria Hospital, CHARLES E. MOODY, JR., husband of Nana Clark Moody and son of Mrs. Charles D. Moody, sr., brother of Miss Pauline Moody and Mrs. Brandenburg. Services on Thursday, February 26, at 10 a. m. from the McCormick Funeral Home, Columbia, S. C.

MOORE, LUCY HOLBROOK. Suddenly, on Tuesday, February 24, 1948, at her home, 6104 MacArthur blvd., LUCY HOLBROOK MOORE, beloved wife of Henry Frank Moore. Remains resting at the Bethesda-Chevy Chase Funeral Home of Wm. Reuben Pumphrey, Bethesda, Md. Notice of funeral later.

MOULTON, EVELYN F. On Sunday, February 22, 1948, EVELYN F. MOULTON of the Cavalier Hotel, beloved wife of Clarence H. Moulton, mother of Robert F. Moulton, sister of Lucy A. Farrington of Milton, Mass. Memorial services at the S. H. Hines Co. Funeral Home, 2901 14th st. nw., on Wednesday, February 25, at 8 p. m. Please omit flowers.

NEILL, DR. THOMAS EDWARD. On Sunday, February 22, at Garfield Memorial Hospital, Dr. THOMAS EDWARD NEILL, husband of Eleanor E. Neill and father of Virginia Neill Chambers of New York City. Services will be held at St. Alban's Episcopal Church, Mass. and Wis. aves. nw., on Wednesday, February 25, at 2 p. m. Interment private.

PETERSON, RENA MAE. Suddenly, on Tuesday, February 24, 1948, RENA MAE PETERSON of 1702 D st. ne., beloved sister of Mrs. Annie Anders of Greenbelt, Md., and aunt of H. Monroe Pridgin of 1702 D st. ne. Friends may call at the Lee Funeral Home, 4th st. and Mass. ave. ne., where services will be held on Thursday, February 26, at 9 a. m. Interment Wilmington, N. C.

RYAN, JOHN A. On Saturday, February 21, 1948, at Naval Medical Center, Bethesda, Md., JOHN A. RYAN, beloved husband of Pauline O. Ryan, father of Mrs. Pauline R. Ford, Mrs. Katherine R. Haley and Mrs. Louise Rector, brother of Mrs. Katherine Goetzinger. Remains resting at Chambers Funeral Home, 517 11th st. se., until Wednesday, February 25, at 9 a. m. Mass in Fort Myer Chapel, Fort Myer, Va., at 9:30 a. m. Interment Arlington National Cemetery.

STALLARD EDWARD LEE. On Tuesday, February 24, 1948, in Fairfax County, Va., EDWARD LEE STALLARD of 1600 N. Nicholas st., Arlington, Va., father of John Edward Stallard of Dayton, Ohio, and brother of Mrs. Elizabeth S. Hackley of Maxwell, Calif. Remains resting at the Ives Funeral Home, 2847 Wilson blvd., Arlington, Va., until 10 a. m., Thursday, February 26, thence to Chestnut Grove Cemetery, Herndon, Va., where funeral services and interment will be held at 11 a. m. Please omit flowers. Dayton, Ohio and northern Virginia daily papers please copy.

SWITZER, HARRY G. On Sunday, February 22, 1948, at his residence, 1847 Mass. ave. se., HARRY G. SWITZER, beloved husband of Lessie R. Switzer, father of Harry R. and Wilson C. Switzer, brother of Mrs. Charles Richards and Mrs. Harry L. Gregory, both of Baltimore, Md., and grandfather of Wayne C. and Edna L. Switzer. Services at the Chambers Funeral Home, 517 11th st. se., on Wednesday, February 25, at 2:30 p. m. Interment Cedar Hill Cemetery.

TANNER, LA RUE ELTON. On Sunday, February 22, 1948, at a local hospital, LA RUE ELTON TANNER of 928 North Ivy st., Arlington, Va., beloved husband of Marie Ida Tanner, father of Louise E. Tanner and Mrs. John M. Robinson and stepfather of Edward J. Cook. Remains resting at the Ives Funeral Home, 2847 Wilson blvd., Arlington, Va., where funeral services will be held Wednesday, February 25, at 10 a. m. Interment Arlington National Cemetery.

TAYLOR, HARRY. On Saturday, February 21, 1948, at Baltimore, Md., HARRY TAYLOR, father of Harry H. Taylor and brother of Mrs. Evalchen Eichelberger. Services at Chambers Funeral Home, 1400 Chapin st. nw., on Wednesday, February 25, at 2:30 p. m. Interment Glenwood Cemetery.

TEMPLETON, MARGARET M. On Monday, February 23, 1948, at her residence, 3514 Park pl. nw., MARGARET M. TEMPLETON, wife of the late Frederick L. Templeton, mother of Margaret Desire Templeton, Earl F. Templeton and Thomas N. Templeton, and sister of Mrs. Mora Tucker of Chicago, Ill. Services at the S. H. Hines Co. Funeral Home, 2901 14th st. nw., on Wednesday, February 25, at 11:30 a. m. Interment Cedar Hill Cemetery.

WENDEHACK, FREDERICK AUGUST. On Monday, February 23, 1948, at Danbury, Conn., FREDERICK AUGUST WENDEHACK, husband of the late Mary Alice Wendehack and father of the Mrs. Richard Davis, Edward and Frederick C. Wendehack. Funeral from the V. L. Speare Co., 1009 H st. nw., on Thursday, February 26, at 2 p. m. Interment Cedar Hill Cemetery.

WILLIAMS, PRIMIANO. On Monday, February 23, 1948, at Bethesda Naval Hospital, PRIMIANO WILLIAMS, beloved husband of Anna Williams and father of Michele, Robert and Norman Williams and Mrs. Yolanda Walton. Friends may call at the Lee Funeral Home, 4th st. and Mass. ave. ne., until 1 p. m. on Thursday, February 26. Services will be held at the Church of the Redeemer Italian Baptist Church, 1200 Kirby st. nw., at 1:30 p. m. Interment Sanctuary, Cedar Hill Cemetery.

WILLIAMS, PRIMIANO. A special communication of William R. Singleton Lodge, No. 30, FAAM, is called for 12 noon Thursday, February 26, for the purpose of attending the funeral of our late brother, PIMIANO WILLIAMS, who died on Monday February 23, 1948, at Naval Hospital, Bethesda, Md. Services at the Lee Funeral Home, 4th st. and Massachusetts ave. ne., at 1 o'clock p. m. Burial in Cedar Hill Cemetery.
W. S. BROWER, Jr., Worshipful Master.
C. E. SCHOENHALS, Secretary.

—Deaths—

Announcements of Services by Chambers

Kinsland Daisy E. Lieut., U. S. A. N. C.	W. W. Chambers Co.
Bitzer, Ralph G.	W. W. Chambers Co.
Ryan, John A.	W. W. Chambers Co.
Hughes, Irving C.	W. W. Chambers Co.
Switzer, Harry G.	W. W. Chambers Co.
Coli, Aleamanno	W. W. Chambers Co.
Baker, Sonia Marie	W. W. Chambers Co.
Taylor, Harry	W. W. Chambers Co.
Gosnell, Delia T.	W. W. Chambers Co.
Costolow, James F.	W. W. Chambers Co.
Hubalek, May	W. W. Chambers Co.
McGurk, Clarence L.	W. W. Chambers Co.
Eng, Kwai Fook	W. W. Chambers Co.

Cemetery Lots

FORT LINCOLN CEMETERY LOTS, $150 ea., cash. NO. 1835, Mrs. Paul.

Funeral Designs

GEO. C. SHAFFER
Expressive Floral Tributes. Moderate prices. Open evenings and Sundays.
900 14TH ST. N.W. NA. 0106

GUDE BROS. CO., Florist
1212 F ST. N.W. NA. 4276

Funeral Directors

J. WILLIAM LEE'S SONS CO.
CREMATORIUM
FUNERAL DIRECTORS.
4TH AND MASS. AVE. N.E. LI. 5200

Only Six Appetizers Praised

'Hors D'Oeuvres Anonyme' Organized to Safeguard Hard-Eating Diplomats

By Mary Van Rensselaer Thayer

SPEAKING of food, George Wadsworth, our Ambassador to Iraq, claims membership in a most exclusive eating society. Taking cue from Alcoholics Anonymous, it's called Hors D'Oeuvres Anonyme, and only well seasoned diplomats are eligible. The Wadsworth theory contends diplomats eat themselves into jobs and can reach top rank only if equipped with strong stomachs and iron digestions. In line of furthering a career, diplomats must nibble through thousands of dinners, hundreds of thousands of cocktail parties. Chief obstacle to achieving both a sound old age and a reasonably important post, Ambassador Wadsworth believes, is the treacherous hors d'oeuvre. Each country has its specially gruesome variety and everywhere the same anonymous goos plastered on bread and crackers lie in wait for unwary diplomats. George Wadsworth rates as greatest menace to Washington parties, limp strips of raw carrots, pallid lumps of uncooked cauliflower and greasy sausage blobs inelegantly toothpick pierced. After a personal survey of predinner tidbits ranging through the elaborate morasses of smorgasbord and zakuska to the Eskimo appetite-whetter, a simple strip of whale blubber, members of Hors D'Ouevres Anonyme have accorded their accolade to a mere half dozen. These, by their very excellence, are not only guaranteed to preserve the digestion but actually help diplomats achieve happy longevity. Here they are: prawns from the Persian Gulf, Caspian caviar, Swedish smoked salmon, Strasbourg foie gras served only en terrine, this country's smoked turkey, and, as common denominator, sliced cucumber on a round of bread.

The British Situation

BEFORE the British Ambassador leaves in late spring petite Lady Inverchapel will spend three weeks in Nassau. Meanwhile the new setup planned for the British Embassy is being discussed with considerable misgivings at the Capital's dressier dinner tables. Though Sir Oliver Franks is scheduled as Ambassador, he will devote all energies to economic problems and the Marshall Plan. Both the busy Ambassador and his wife, who is said to be extremely shy, will be relieved of most social obligations by the newly appointed Minister, Frederick Robert Hoyar Millar, and his agreeable wife. The Hoyar Millars left Washington less than four years ago. Mrs. Millar, who is nicknamed "Bunchie," is a daughter of the regally erect Mme. Van Swinderen, born a Glover, and whose husband was many years Dutch Minister in London. In spite of all these pleasant qualifications, the double-jointed arrangement may prove far from ideal. Senators, Congressmen, important Americans of all walks and trades like to meet the British Ambassador. No matter how charming and intelligent the substitute may be there's bound to be a certain amount of frustration, a sense of being pushed aside, which will prove irritating to our peculiar American characteristics.

LADY INVERCHAPEL

Mr. Clifford—Or Lindbergh

FUNNIEST case of mistaken identity we've heard of occurred at the Jefferson-Jackson dinners last week. As tall, blond, curley-haired Clark Clifford strode after President Truman into the Mayflower ballroom several ladies nearby squeaked, "Gracious, where did Lindbergh come from?"

Harris & Ewing

MISS MARY LOUISE LEWIS
... to be married

Miss Lewis, Mr. Chapman To Be Married

Mr. and Mrs. Herbert B. Lewis of West Chester, Pa., formerly of Providence, R. I., announce the engagement of their daughter, Mary Louise, to James Eliot Chapman, son of Mrs. William Ray Chapman and the late Mr. Chapman of Milwaukee, Wis.

Miss Lewis was graduated from Pembroke College of Brown University and attended Katharine Gibbs Secretarial School in Providence. She made her debut at the Debutante Assembly Ball in that city.

Mr. Chapman attended Harvard University and the University of Maryland. During the war he was stationed at Walter Reed Hospital and is now a student at George Washington University School of Medicine.

Senator, Mrs. Pepper Return From Florida

Senator and Mrs. Claude Pepper have returned from a quick trip to Florida where they visited Winter Haven for the Orange Festival and Winter Park where the Senator spoke at a forum conducted at Rollins College.

Senator Pepper also appeared in the college annual animated magazine. He will go to Jacksonville this Friday to make a speech.

Iran Decorates Former Envoy

WALLACE MURRAY, former United States Ambassador to Iran, was guest of honor at the luncheon yesterday given by the Minister of Iran and Mme. Noury-Esfandiary at Wardman Park Hotel. During the luncheon Mr. Murray received a decoration from the Iranian government in recognition of his services as envoy.

Mrs. Murray shared honors with her husband and also in the company were the new Indian Minister and Mrs. Nehru, Col. and Mrs. Edwin Wright, Mohammad Nemazee, Commercial Attache of the Iranian Embassy; Mme. Neser El Molk, mother of Mme. Ala, wife of the Iranian Ambassador; Dr. Parviz Mahdavi, Second Secretary of the Iran Embassy, and Mr. Movaghar, recently arrived from Iran.

Mrs. Fred Britten was hostess at a small dinner party last evening at the Mayflower Hotel.

A cocktail party will be given at the Indian Embassy March 1 by the Ambassador, Asaf Ali, to say farewell to Military Attache, Col. B. M. Kaul, and Mrs. Kaul.

Mrs. Clayton Adams, wife of General Adams, entertained at luncheon—one of a series—at the Army and Navy Club yesterday.

Her guests included Mrs. William Knowland, wife of the Senator from California; Mrs. Carl Gray, wife of the Veteran Administrator; Mrs. Ugo Carusi, Mrs. John Steelman, Mme. Vasco Garin, Mrs. Randolph Huntington Miner, Mrs. Frederick Witt, Mrs. Peter Ansberry, Mrs. John Paterson, and Miss Fay Lewisohn of New York.

Club to Celebrate

The Seventy-sixth Congressional Club will celebrate its tenth anniversary with a luncheon, today, 1 p. m. at the Wardman Park Hotel.

Son to Collegemans

Mr. and Mrs. Robert D. Collegeman announce the birth of a son, James Charles, on February 13 at Columbia Hospital.

Open a Philipsborn CHARGE ACCOUNT

The Modern Philipsborn
11th Street Between F & G

Good looking Gabardine Brunch Coat

looks beautiful over your pajamas!

only $12.98

You know the neat good looks of rayon gabardine . . . ! You'll like this new, double breasted brunch coat styled with whopper pearl buttons! It's stunning for lounging, brunching, vacationing! Two pockets. Navy, aqua, coral.

Sizes 10 to 20. Street Floor

MAIL ORDER COUPON
Please send me Gabardine Brunch Coat @ $12.98.
Name .....
Address .....

Quan.	Size	Color	2nd Choice

Mail O. ☐ Charge ☐ C.O.D. ☐

Mail & Phone Orders Filled . . . NA. 1133

Gibson "Art" says

Friends love to be remembered
When a Birthday comes their way,
So send a cheery Greeting Card,
That really MAKES the day!

When you send a Gibson Greeting Card, your friends know you sent the FINEST. Always ask for Gibson—the quality greeting card.

GIBSON Greeting Cards

Gibson Greeting Cards are featured at finer stores everywhere

Balenciago

'Double Cross

A strap-happy little shoe with high-spired heels that carry all this elegance aloft. In Balenciago . . . that gorgeous neutral shade of cocoa . . . so entrancing with Spring clothes.

by Carlton 18.95

HAHN 71st year

1207 F *4483 Conn. *3113 14th

*Open Evenings

Miss Wilson Will Be Bride Of Mr. Lyon

Mr. and Mrs. Laurence Otis Wilson of Lake Forest, Ill., and Westbrook, Conn., announce the engagement of their daughter, Nancy Otis, to Scott Calvin Lyon, a foreign service officer with the State Department.

Miss Wilson is the grandniece of William Gibbs McAdoo, former Secretary of the Treasury and Senator from California, and the sister of Miss Mary Faith Wilson of Washington.

She attended San Luis School, Colorado Springs, Colo., and Converse College, Spartanburg, S. C., and is now studying at Columbia University

Mr. Lyon, son of Mr. and Mrs. Calvin C. Lyon of Columbus, Ohio, has been detailed by the Government for advanced study at the Russian Institute of Columbia University. He is a graduate of Ohio State University and also studied at Massachusetts Institute of Technology and the University of Chicago.

The wedding will take place in Westbrook in June.

Little Club Sponsors Benefit Party

The Little Club is sponsoring a benefit party this evening for the Cancer Research Fund, to be held at Stansbury Lodge, Georgia and Missouri aves., at 8 p. m.

Mrs. Mike Kramer is chairman of the committee on arrangements.

BEST & CO.

Wool Suit

A suit to wear and enjoy day in, day out. All wool in glen plaid, it has a trimly fitted double-breasted jacket and a full skirt, pleated all around. Gray or brown.

Sizes 10 to 18 . . . . . 49.95

Glen plaid hat to match. Small, medium or large sizes 10.95

BEST & CO.
4433 Connecticut Avenue, N. W. 8
Emerson 7700
BUS STOP AT THE DOOR

A beguiling basque that might have been worn in grandmother's day . . .

Pretty as Spring spirea, the young bride who wears yards and yards of fairy-fragile marquisette of rayon, the stem-slim bodice gently shirred, a garland of appliqued leaves marking the off-shoulder line of the transparent yoke that billows into huge puffs of sleeves. $49.75

You will find this wedding gown and many others blossoming new in Jelleff's Bride's Shop, together with all manner of lovely suggestions for bridesmaids' dresses! Second Floor

Jelleff's
Washington 6, D. C.

The Washington Post

THE Secretary of the Army, Kenneth C. Royall, stands beside his portrait with the artist, Alfred Jonniaux (left). A cocktail party was given yesterday for the unveiling of the portrait at the artist's studio, and among the many who attended were Mrs. Truman and the Secretary of Defense, James W. Forrestal

Artist Shows Sec. Royall's Picture

By Elizabeth Maguire

THE Secretary of the Army, Kenneth Claiborne Royall, never looked more handsome than he did yesterday standing beside his portrait. The portrait, painted by Alfred Jonniaux, is a remarkably alive-looking study of the Secretary, caught in casual attitude. The expression on the subject's face has definite interest and depth to it, and the background has a quiet richness and simplicity which adds to the whole.

The Secretary's portrait will hang in the Pentagon in a space reserved for the first Secretary of the Army.

Mrs. Truman attended the cocktail party given yesterday for the unveiling of Secretary Royall's portrait. The First Lady slipped in unannounced at 5:35 o'clock and remained for almost half an hour. She wore a black afternoon frock and natural straw hat with upturned brim and brown rose trim. She had just come from a reception at the White House for diplomats and their wives who have recently come to Washington. Mrs. Truman received her guests in the Red Room, and tea was served.

Officials Attend

At the Jonniaux cocktail party Mrs. Truman talked with Mrs. Royall, wife of the Secretary of the Army, and James W. Forrestal, Secretary of Defense. Mrs. Royall was dressed in black lace and black feathered hat, and she carried a bunch of violets.

Others at the party were the Secretary of the Navy, John L. Sullivan, and Undersecretary of the Army, William H. Draper, the Ambassador of France and Mme. Bonnet, the Assistant Secretary of the Army and Mrs. Gordon Gray and Judge Howard Sutherland.

Mrs. William Mann was there with Rankin Roberts and Mr. and Mrs. Robert von Valar Portner. Tom Waterman talked with Mrs. Hamilton Lamar of New York and Newport, and Mr. and Mrs. Herman P. Hevenor, 3d, were seen chatting with Lieut. Col. James H. Batte and Aubrey Starke.

Among the Guests

Others in the gathering were Mr. and Mrs. Charles Wilson, Mr. and Mrs. Nathan Wyeth, Mr. and Mrs. Walter Tuckerman, Mr. and Mrs. Corcoran Thom, Mrs. Curtis Gann, Mrs. Robert Low Bacon, Mr. and Mrs. James Lawrence Houghteling, Mr. and Mrs. Emerson Bigelow, Mrs. Randolph Huntington Miner, Miss Louise Schacht of New York, Mrs. Charle Warner, Mr. and Mrs. J. E. S. Thorpe and Mr. and Mrs. Fred Morrison.

Another guest at the party whose portrait was on view, but not for the first time, was the Third Secretary of the Peruvian Embassy, Carlos Gibson. The Director General of the Pan American Union, Alberto Lleras, whose portrait has recently been painted by Jonniaux, was also at the party with Senora de Lleras.

Alfred Jonniaux was court painter to the King of Belgium, and he was brought over to this country by former United States Ambassador to Spain, Alexander Weddell. A portrait of the latter hung in the exhibit yesterday. The painting was finished after the recent tragedy in which the former Ambassador was killed in a train wreck. With a portrait of the late Mrs. Weddell, it will hang in an exhibit in Richmond this spring, a wish which was expressed by the former Ambassador.

Assembly to Have 'Hard Times' Dance

The Air Force Assembly will have a "hard times" dance Friday evening in the ballroom of Bolling Field Officers Club.

Chaperones will include Maj. Gen. and Mrs. E. E. Partridge, Brig. Gen. and Mrs. B. L. Boatner and Brig. Gen. and Mrs. E. H. White. Serving as junior hosts and hostesses will be Misses Patricia Partridge, Emily Boatner and Edith Boatner and Don Rovegno, Eddie White and Peter Rawlings.

The Air Force Officers Wives Club sponsors the assembly.

Washington Opera Guild Will Present Young Artists in Musicale Series

The musicale this evening at the United Nations Club will be the first in a series arranged by the Washington Opera Guild to present some of its young artists.

Miss Dorothy Remington, the guild director will present Miss Carroll Mattoom, dramatic soprano; William Miller, tenor and Frank A. Beel, baritone. Also to be introduced are Rose Thorman and Zoe Calevos. Accompanists will be Marcel Vigneras and Mrs. Adele Bush.

Members of the junior committee will assist under the direction of Miss Claire Stahl, chairman. Others will be Miss Betty Bartelt, Miss Margret Thor, Miss Gwendolyn Fairlamb and Miss Mary Stuart Price.

Invitations have been sent to the Assistant Secretary of the Treasury and Mrs. Edward F. Bartelt, Anis Azer, Chaplain Monroe Drew, jr., Mr. and Mrs. Hugh Cole, Mr. and Mrs. Lindsey C. Howell, Mrs. Leslie Price Jacobs, Mrs. Zerelda McConnell, Harry Slattery, Capt. and Mrs. Allen I. Price, Mrs. L. F. Randolph, Mrs. Lee Murphy, Representative and Mrs. William F. Norrell, Mrs. Frederick Sterling and others.

SPEAK SPANISH

6 weeks' course starts March 1st, 7:30 P. M. Course fee, 12 hrs. instruction, $7.00. To register, apply Institute of Language Research, 234 Bond Bldg. STerling 9061.

Miriam Haskell

Pearls, rich and lustrous . . . synthetic pearls in gold-plated settings, they are designed by this fine artist exclusively for us in Washington. White with pink beads at clasp. Necklace $25, bracelet $20, earrings $15. Each plus tax.

Costume Jewelry, First Floor
Also at Spring Valley

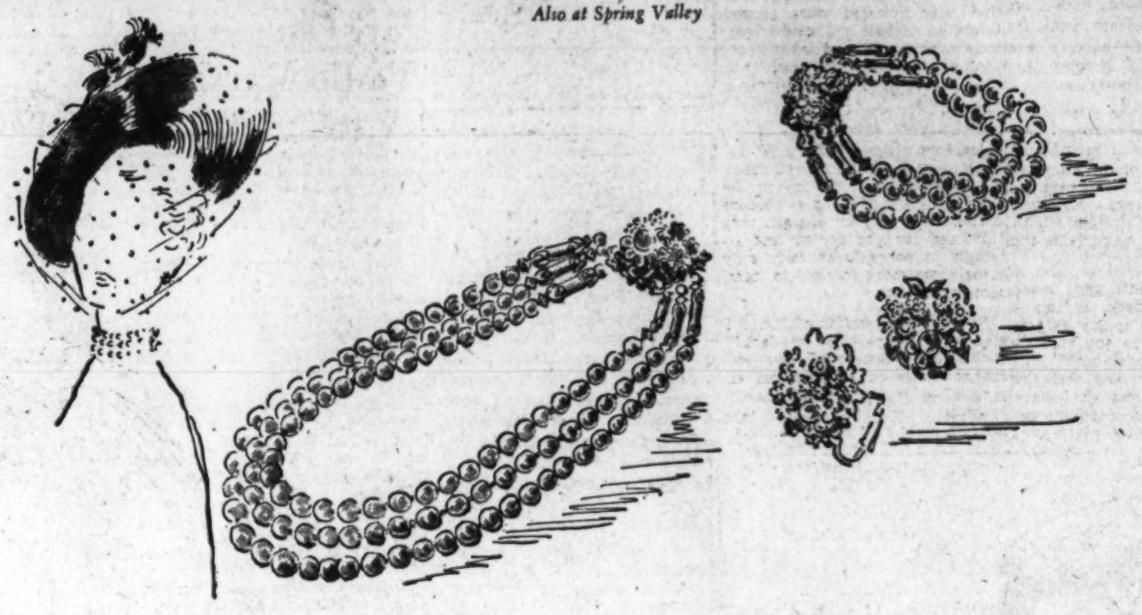

Julius Garfinckel & Co.

the Sun Sailor

Synthetic Swiss braid angled off-beam and veiled, achieves spring smartness. Ours exclusively in black, navy, brown or amber. $25

Beautiful Hats, Third Floor
Also at Spring Valley

Carmel
Original

Designed for spring . . . two suits softly tailored to enhance the natural shoulder, the rounded hip. The left of wool gabardine at $175. Right of 'orstmann's wool Serapheen at $159.95. Both ours alone in Washington.

Beautiful Suits, Third Floor

Julius Garfinckel & Co.
F Street *at* Fourteenth

Mary Haworth's Mail

Girl of Wretchedly Poor Family Is Engaged To Young Man of Good Social Background Who Has Never Seen Her Home; She Fears the Test

DEAR MARY HAWORTH: I am to be married shortly. My problem is my home and my parents. I was born "on the wrong side of the tracks" and I have never taken Jack (my fiance) to my home.

He, on the other hand, has background and a social standing in which I am included, as I have been living away from home for several years. His parents and friends all take for granted that I am of the same background.

I know I must take Jack to my home, which is poverty-stricken; and I have no way of helping out at home. To give you an idea of my home: in the living room there are one bed, an old trunk, a coal stove and two or three straight chairs. There are no rugs, no curtains and no window shades.

I love my parents very much and I also love Jack. Is this a question of giving up my parents or Jack? Or is there any possible way of keeping them both? Will Jack still love me and feel the same when he knows all I have told you? The question haunts me day and night. Please advise me.

A. A.

Is She Stymied By Snob Values?

DEAR A. A.: In general, two classifications of persons tend to use the word "background" as a definitive term, having affirmative or deprecating import.

The one group includes professional workers in medicine, psychiatry, social welfare, scientific research and education. The other: snobs and pharisees in the social scene, with some degree of acclimation to fortune and intellectual culture, whose souls are small in the sense of having no awareness of kindred divinity in human nature and who make pompous, fairly habitual reference to "background" in turning thumbs up or down on a newcomer.

"Background" isn't a word common to the language of the poor, nor to the concepts of those who rise by merit from the ranks of the poor in a straightforward self-respecting way. Thus I wonder, how did this word seep into your vocabulary, that you use it so casually in a caste-conscious way?

Is it a derivative of association with Jack's family and friends? Is it one of their words? This may be; and if so it signifies that the fear which haunts you day and night is fear of being found wanting by snobs, which fear is far more to your discredit than your parents' circumstances.

Don't Shrink From Reality

IT IMPLIES that you have adopted snob judgments as your standard of values, too, though with even less justification than Jack's folks; and that you are all mixed up, trying somehow, but hopelessly, to keep up a bluff of being like unto them. This is self betraying in the deepest sense, setting at naught the living reality of yourself, of which your warm devotion to parents is a potent part.

The fact that you love your parents very much indicates that they have invested much in you. Doubtless in self abnegating ways they have aided and encouraged your partial rise in the world; and if you could drop them entirely at this point, you would be only a husk of a person.

Moreover, one can't "give up" his parents in the sense you mean. Whether as social history in the event they are dead, or as obscure individuals living out of sight, they exist and can't be denied; and attempts to conceal the facts only bring them more forcibly to light, sooner or later.

So it isn't a question of "Shall I give up my parents or Jack?" Rather the question is have you the character to be a realist all around?—i. e., by being honestly yourself in relation to Jack, having him meet your parents and see your home, and letting him decide whether his love is sufficient to accommodate the truth. M. H.

Mary Haworth counsels through her column, not by mail or personal interview. Write her in care of The Washington Post.

Hospital to Train Volunteer Workers

A special orientation course will be given Saturday for typists, clerical workers or visitor-control supervisors interested in volunteering for work at Gallinger Hospital.

The one-day course will open at 11 a. m. with a lecture on the general organization of the hospital and description of volunteer jobs. The afternoon will be devoted to a tour of the institution.

Volunteers, who must be over 18 years of age, are asked to give at least one-half day or one evening of work each week to the hospital.

Registration for the course is being held at the Volunteer Center, 1126 Vermont ave. nw., from 9 a. m. to 5 p. m. on Tuesday through Friday, and from 6 to 7 p. m. on Wednesday and Thursday. For further information call REpublic 5105.

Simple Beauty Hints

To protect your face from harsh steam when you take a hot bath, wash your face first, rinse it in cool water and cover with lubricating cream. Your countenance will be perfectly protected when you step into the bath. For that glamorous, yet not artificial look, avoid wearing eye shadow but just use a dab of vaseline on the eye lids. It adds new sparkle to your eyes. Use it on lashes, too, to make them grow longer.

Primer for Parents

PLAYING ALONE . . . Your child cannot have playmates all the time, so it is important to teach her to play by herself—and enjoy it

Try Thinking Toward Peace of Mind

By Ida Jean Kain

THERE'S an old saw, "Work won't kill but worry will." It's true that work is not as tiring as nagging irritations. If you are unhappy or disgruntled with your job, maybe you could clear things up with a little straight thinking.

Is the boss' voice grating? . . . Does the girl at the next desk have annoying habits? . . . Do the other workers in the office impose upon you? . . . Are people and things constantly getting on your nerves? Yes-answers to these questions prove only one thing: It's time you checked up on your mental habits. It takes practice, so today we'll practice mental gymnastics with an expert.

Dr. Robert Felix, chief of the division of mental hygiene, United States Public Health Service, says to realize, first of all, that you're not the only one who is a prey to such irritations, which is reassuring. Things are bound to get on our nerves now and then; the trouble comes when the irritating factors constantly dominate our thoughts. Then we're practicing to become expert worriers.

An unrecognized cause of much unhappiness, our authority points out, is failure to be the kind of person you want to be. So many people act the way they think others expect them to act! For example, a very obliging girl may be continually boiling inside because she is being imposed upon. It's her own fault for not asserting herself, but she's afraid that if she stops going out of her way to do people favors they won't like her. Think about it . . . and be yourself!

If you find it difficult to get along with co-workers, Dr. Felix suggests you ask yourself this question: "Am I unconsciously associating this person with someone else—someone I don't like?" Does the girl at the next desk annoy you because of her own faults—or because she reminds you of your sister Harriet, who always ducked out and left you with the dishes? Think of her just as she is—not in relation to anyone else—and some of your resentment toward her may disappear. All this delves a little deeply, but it's unexpectedly true. Even a voice may grate because it reminds you of Aunt Minnie, whom you never liked. But it isn't Aunt Minnie!

Dr. Felix also believes that if you can't see the other fellow's point of view, you can't straighten out your own. When you have trouble with a co-worker, or perhaps your mother-in-law, the mentally healthy thing to do is try to understand her attitude.

Another thing to remember: It is never wise to dwell on the irritating. That's practicing a bad habit. In jobs, as in marriage, the good points are often taken for granted while the flaws tend to grow bigger and bigger. "Re-evaluate," advises Dr. Felix. "Look at the good points, the things that attracted you in the first place. And see if the annoying factors aren't pretty small after all . . . really not worth bothering about."

NO HULLS in JOLLY TIME POP CORN
WHITE OR YELLOW
ALWAYS TENDER AND CRISP!
SPECIAL FOR HOME POPPING

For Gifts
Unusual old silver and antique jewelry
Moderately priced.
LOUIS ABRAHAMS
733 13th St. N.W. NA. 4878

Know the talk of the town! Read Bill Gold's column, "The District Line."

Sleep Craft Mattress
McKittrick, Inc. MAKERS OF SLEEP CRAFT PRODUCTS WASHINGTON, D. C.
ODD SIZE MATTRESSES AND BOX SPRINGS
Buy at the factory —and SAVE—
McKittrick, Inc.
1066 Wisc. Ave.
HO. 7573

Our collection of small furs for spring . . .

Russian sables, natural stone and baum marten.

$100 per skin plus tax.

Beautiful Furs, Second Floor

Also at Spring Valley

Julius Garfinckel & Co.

COME, WRITE, PHONE!

10.95

pure wool bolero suit!

When have you seen anything to equal this for value! What could be smarter fashion than the swirl skirt and bolero jacket! What colors could be lovelier in pure wool crepe: navy, hunter-green, aqua, black, pink, lilac. (Also gray rayon pincheck.) Sizes 10 to 18.

White cotton ruffle-tuck blouse, 32 to 38....5.95

Brooks Sport Shop, Main Floor

Also at Brooks, 3411 Connecticut Ave.

Shop in An Atmosphere of Friendliness

Spring Ahead

The important hat silhouette for spring is the saucy sailor of Ballibuntal. Here it is in green, red, navy, natural—with striped taffeta ribbon binding the slightly heightened crown, a bow, a curl of feather.

$18.95

Charge Accounts Close 25th of Month

THE Essie O'Donnell CO'Y
3407 Connecticut Ave.
EMerson 8800

Open Evenings 'Til 9, Monday 'Til 6

1219 CONNECTICUT AVENUE
PASTERNAK

From our designer collection . . . a handsomely tailored daytime dress with button back . . . in the soft-mannered elegance of silver grey or navy worsted, crisped with white waffle pique. Hat from our famous Millinery Salon 115.00

OUTFITTER TO GENTLEWOMEN SINCE 1903

Cosmetics on a Budget

Gladys Swarthout's Beauty Aids Come From the Kitchen Cabinet

Your kitchen cupboard contains some magic beauty aids, if you'll but take the time to investigate.

This charm cue is passed along by glamorous Gladys Swarthout, mezzo soprano of the Metropolitan Opera, concert, stage, radio and screen, who is due in Washington tomorrow when she will sing at Constitution Hall. Proceeds from the concert will aid the Seventieth Endowment Fund of the Radcliffe Club of Washington.

Eschewing expensive creams and lotions, Miss Swarthout budgets her beauty at less than a dollar a week. Her favorite emollients and astringents are entirely home made, of foodstuffs on hand in every well stocked kitchen . . . a bottle of milk, a raw cucumber, a package of oatmeal, a shaker of salt.

For, in these everyday cooking ingredients and household appurtenances, Miss Swarthout has discovered properties which make them an invaluable aid in her own pulchritude program, serving as cleaners and softeners for her skin, extra sheen to her hair, and sparkle to her eyes.

One of the singer's pet "Kitchen Kosmetic" tricks is an astringent prepared by peeling and grating a large fresh cucumber, then icing the juice well. Applied to the face after cleansing, the iced cucumber juice restores skin tone and protects the pores against impurities. It is an ideal pickup at the end of a busy day.

Miss Swarthout gives excellent care to those large, sparkling brown eyes that are her most distinctive feature. She keeps them clear and glowing with a simple eye wash—slightly warmed skim milk used twice daily in an eye cup. Another Swarthout secret, concerned with the prevention of rough, red elbows, is the application of the white of an egg, daubed on with absorbent cotton.

Facial packs may also be made at home, applied at the end of a tiring day when face muscles droop a little. Miss Swarthout favors one compounded of oatmeal, white of egg and milk.

Other similar items from her pantry shelves which the Missouri mezzo puts to regular use are ordinary shaker salt, lemon juice and olive oil. The latter serves a triple purpose—as a skin cleanser, cuticle softener and for a weekly scalp massage. Salt is her favorite dentifrice, while lemon juice does wonders as a hair rinse to emphasize natural highlights.

GLADYS SWARTHOUT
. . . oatmeal and lemon juice

Cotton Sacks Are Subjects Of Conversion

Housewives all over the country are making sack time!

No more does the expression have the meaning it did for men in the armed services. Housewives are far from going to sleep on the job when it comes to making time with cotton bags. They are realizing their own reconversion program by finding new thrills which lie hidden in the folds of the versatile cotton bag.

A cotton bag no longer enters the house as just a container and nothing more. It is a carrier of much better tidings for the housewife of today. By wielding a little ingenuity along with a sharp needle and some thread, a housewife gives prestige to the once forgotten bag.

The urban housewife can also make use of cotton bags. She finds them at her local bakery in form of 100-pound flour sacks which are fine for pillow cases just as they are. If the plain white or cream fabric is not desirable, she may easily tint it any colors.

These ideas are only a few of those which are becoming more and more numerous as housewives are finding new and better ways for sewing with cotton bags. By way of assistance, the National Cotton Council of America has created 30 wardrobes which are composed of garments made from cotton bag material. A free sewing booklet, "Thrifty Thrills with Cotton Bags," offered by the council, may be obtained by writing to the National Cotton Council, P. O. Box 18, Memphis 1, Tenn.

How to Ease Laundry Chore

Why should Monday continue to be the traditional washday?

In time gone by, the homemaker's Sabbath day of rest was ideal preparation for the ordeal to follow. But now it would seem a great deal simpler and more practical to collect the wash on Monday and do one's mending and sorting then, with the certainty that the washing would go all the more smoothly on Tuesday.

Home laundering is not at all the hour-after-hour ordeal it once was. A good up-to-date washer shortens the time a great deal, and takes out all the hard work, too. So why not do two or more smaller washings per week?

Keeping to only one laundering period per week means that the family must own more linens and washable wearables. It means shorter life for the articles, too. The longer soil is left in a fabric, the more harm it does.

Lumpy Sugar

Don't even attempt to use the sugar for frosting if it is lumpy. Press it through a fine sieve into a bowl before using. If you go ahead and ignore those small lumps the icing is bound to be uneven.

Susie Q.

"Just think . . . this is leap year! Hey, Bunny! Where are you?"

Not Much Trouble

Always use melted butter and heated milk when mashing potatoes. It not only keeps the vegetable from cooling but will make the potatoes much lighter in texture.

Chest Colds
To help relieve congestion, coughing, muscular soreness, rub on warming
VICKS VAPORUB

PARSONS'
Household AMMONIA
Makes them sparkle
GLASSWARE
DISHES
BATHROOMS
Painted WALLS
WOODWORK
and in the
LAUNDRY
At Your Grocer
OVER 70 YEARS OF QUALITY

LANSBURGH'S 88TH YEAR

Teens! See What's New For You This Spring!
Come to Lansburgh's
TEEN-AGE FASHION SHOW
Grand Ballroom, Mayflower Hotel,
Saturday, February 28, at 11:00 A. M.

Yes, Teens, it's time to be thinking seriously of Spring and Easter. Come see the clothes you love, many right out of your favorite magazines—all modeled by your school chums who are members of Lansburgh's Fashion Board. There'll be free "Cokes", free souvenirs, and eight door prizes by Richard Hudnut, ranging from Perfume to Beauty Kits. Music by Sidney.

No ticket required for admission, but ticket holders will be seated first, and only ticket holders may participate in the Door Prize Drawing. Get your tickets in our Teen Shop, Fourth Floor.

The Easter Bunny Arrives March 28 . . . Better Hop To It!

Miss Barbara Bell, Freshman at George Washington University, Will E. Commentator.

LANSBURGH'S—7th, 8th and E Sts. N.W.—NAtional 9800

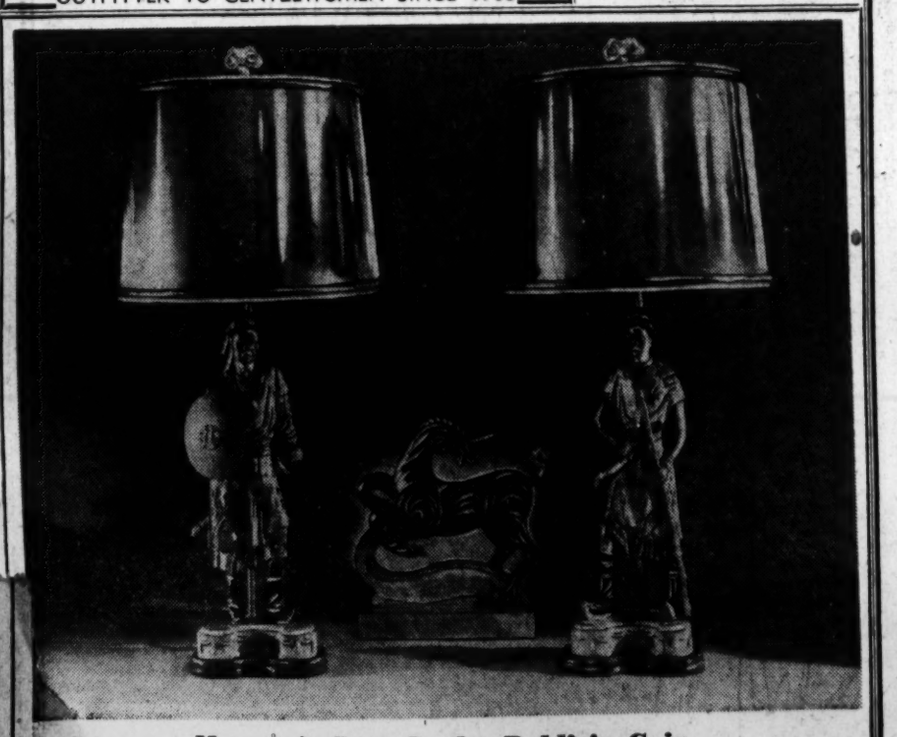

Museum's Loss Is the Public's Gain

THE FIRST EVER BROUGHT TO WASHINGTON! Exquisite Lamps of rare Sculptured wood . . . authentic originals of Museum Pieces of world-wide fame! Taken from original Chinese carvings dating back to the great Sung Dynasty (960 to 1279 A. D.), these figures are truly artists' masterpieces with skillful, delicate carvings and beautiful, burnished gold and silver leaf decorations . . . created of rare, expensive woods. Brought to the Washington public for the first time by MILTON H. ROSSLER, these creations are exciting unbounded enthusiasm from all who see them. Never before have such treasures of art been available at moderate, popular prices. The pair of Lamps pictured above, for instance, entitled "Tibetan Warriors," are only 79.00 each, complete with old parchment shade. The Unicorn, also of rare woods and mounted on gold leaf pedestal, is priced at only 69.50. Rossler also has many other attractive masterpieces with prices starting as low as 26.75. See these sensational Lamps today, now featured exclusively at MILTON H. ROSSLER, INC., "Furniture Designed for Living" . . . 2543 14th Street at Euclid N.W. Phone DEcatur 5438.

Party Precedes Archaeological Meeting

COL. and Mrs. Edward Sturdevant entertained at a buffet supper last evening before the meeting of the Archeological Society at Corcoran Art Gallery.

The society, one of Washington's sturdiest institutions for years before the war, was revived this year.

Last night Prof. Richard Howland, who holds the chair of Department of Fine Arts at Johns Hopkins University, was the speaker. His subject was on Greek Revival Architecture in America.

Among Colonel and Mrs. Sturdevant's guests were Mrs. Carroll Greenough, Mr. and Mrs. William Poland, Mrs. Wayne MacPherson, Mrs. William H. Hill, Mrs. George Becker, Glanville Downey, a Fellow at Dumbarton Oaks, and Mrs. Downey.

Robert Woods Bliss is president of the Archaeological Society and Colonel Sturdevant is a vice president. Mr. Downey was responsible for reviving the organization which enjoyed great popularity with Washington's nonofficial residents.

NORCROSS
America's Best-loved Greeting Cards

LOOK FOR
JUST KITTENS
NEXT WEEK . AMERICAN ORCHIDS

Wedding Bells Ring

Miss Billie R. Lewis, daughter of Mrs. O. L. Edmondson of Washington, was married on February 21 in Foundry Methodist Church to Bill Walter Mayer, son of Comdr. Walter Mayer, ret., and Mrs. Mayer of St. Paul, Minn. A reception followed at Army-Navy Club.

The bride, given in marriage by Col. Edgar H. Snodgrass, was costumed in ivory satin and carried white roses and sweet peas. The maid of honor, Miss Anita True of Walker, Mo., wore ice blue satin and carried talisman roses. The bridesmaids were Miss Peggy Smith of Marshall, Ind., Miss Helen Head of Longview, Texas, Miss Bernita Payne of San Francisco, Calif., and Mrs. Marjorie Wright of Arlington, Va. They were all gowned in gold satin and carried talisman roses.

Best man was Sam Disavino of Boston, Mass. J. D. White, Robert Waltz and James Mayer were ushers. The newlyweds will be at home in Chicago, Ill. Mrs. Mayer attended school in Memphis, Tenn. Her husband was graduated from the United States Naval Academy. He resigned his commission as lieutenant (j. g.), last July.

Harris & Ewing
MRS. BILL WALTER MAYER
. . . to live in Chicago

Sung—Sing

The marriage of Miss Betty Lee Sing to William Hsi-Yuan Sung took place on February 22 in Mount Vernon Methodist Church Chapel, the Rev. C. C. Hung officiating.

The bride, the daughter of Lee Sing of Hong Kong, China, was given in marriage by her brother, Milton Sing. Her gown was of ivory satin with a lace peplum and fingertip veil. She carried gardenias, roses and sweet peas. Matron of honor was Mrs. Arthur Lem who wore aqua satin and carried pink roses. Miss Mary Wong served as bridesmaid. Jason Chang was best man and the ushers were Joseph Sing and Dr. S. Y. Leung. A reception followed at Chinese Community Church House.

The newlyweds will be at home in New York City. Mr. Sung attended University of Illinois, Southwestern University of China and New York University. Mrs. Sung attended University of Illinois.

Gendleman—McKenney

Miss Shirlee McKenney, daughter of Mrs. Hannah McKenney and Milton Gendleman, son of Nathan Gendleman and the late Mrs. Gendleman, were married on February 21.

Rabbi Seigh performed the ceremony at the home of the bridegroom's sister and brother-in-law, Mr. and Mrs. A. Feldman. The bride wore an aqua suit with a white orchid corsage. Miss Mickey Lozuras was maid of honor and Stanley Feldman served as best man. The newlyweds are spending their honeymoon in Florida.

Helman
MRS. MILTON GENDLEMAN
. . . Florida honeymoon

Hessler
MRS. CHARLES MOULDEN, JR.
. . . in church ceremony

Moulden—Mason

Wallace Memorial United Presbyterian Church on February 20 was the scene of the marriage of Miss Marjorie Adella Mason to Charles Wilson Moulden, jr. The Rev. Henry J. Smith officiated.

The bride, the daughter of Mrs. Helen Mason of Washington and the late Charles S. Mason, was given in marriage by her cousin, J. Richard Harris. She wore a pastel pink suit and carried a white orchid with her Testament. Mrs. William Stapler, matron of honor, wore a turquoise suit with a corsage of sweetheart roses. Robert Levick was best man.

After their honeymoon in the Pocono Mountains, the newlyweds will reside in Washington. Mr. Moulden is the son of Mr. and Mrs. Charles W. Moulden of Takoma Park, Md.

Army Wives Club Will Celebrate First Birthday

The first birthday of the Transportation Corps Officers' Wives' Club will be celebrated at a luncheon party Friday at Fort McNair's Officers' Club.

Mrs. Omar Bradley, wife of the Chief of Staff, and Mrs. Kenneth Royall, wife of the Secretary of the Army, will be special guests.

After luncheon the ladies will hear a talk on "Philosophy of Elegance" by Mme. Jean Chatel. Reservations may be made with Mrs. John Cassidy, Temple 4465.

Visit New Orleans

Mr. and Mrs. David H. Frank are in New Orleans, La., for an extended vacation.

Doings of the Day . . .

James R. Kirkland, a Washington attorney, will be guest speaker at the luncheon meeting of the **Soroptimist Club**, 1 p. m., in the Cabinet Room of Willard Hotel. Helen Newman will serve as mistress of ceremonies . . . "Membership Social" will be given by **Hanita Club of the Pioneer Women for Palestine** this afternoon at B'rith Sholom Center, 4810 Georgia ave. Guest speaker will be Miss Tillie Ginsberg, regional organizer of the Southeast Seaboard region of Pioneer Women's Organization . . . **University of Chicago Alumnae Club** will hear a talk by Dr. Edwin G. Nourse at the dinner meeting, 6:15 p. m., at the YWCA, 17th and K sts. nw. Dr. Nourse is chairman of the Council of Economic Advisers of the Executive Office of the President . . . **Alumnae Club of Delta Omicron**, National Professional Music Sorority, will meet at 8 p. m. at the home of Miss Iris Bailey, 1301 North Courthouse rd., Arlington, Va.

Mrs Lyon in Florida

Mrs. Simon Lyon is spending some time at the Hollywood Beach Hotel in Hollywood, Fla.

Envoys' Wives To Be Guests

A bevy of diplomatic wives will be guests of honor at a tea given by the D. C. Branch, National League of American Pen Women, Sunday, 4 to 6 p. m. in the league's studio at 1851 Columbia rd. These will include Mme. de Morgenstierne, wife of the Norwegian Ambassador; Mme. Eriksson, wife of the Swedish Ambassador; Mme. Jutila, wife of the Swedish Minister; Mme. Thors, wife of the Icelandic Minister; Mrs. Povl Bang-Jensen, wife of the Counselor of the Danish Embassy, and Mrs. Hirabai Joshi, wife of the executive director of India on the International Monetary Fund.

Guest speaker, Mme. Colbjornsen, wife of the Norwegian Counselor, will tell how "Norway Helps Herself Out."

Also featured on the program will be Ruth Linrud Thompson, internationally known harpist who recently returned from an extended trip to Europe. Included in her repertoire will be classical and folk music of Norway.

LADIES' HATS
Cleaned or Retrimmed
HAT TRIMMINGS—FLOWERS—
Feathers — Ribbons — Veilings
Hat Frames — Millinery Supplies
New HATS IN ATTRACTIVE STYLES
LADIES CAPITAL HAT SHOP
508 11th St. N.W.

REPRESENTATIVE OF THE FINEST
Old English
Tap Room & Lounge
Delicious Hors D'Oeuvres
Served During Cocktail Hour
Tudor Room
Where Dining Is A Pleasure
Featuring
PEARL HAUER
At the Hammond Organ
Walter A. Henkel, Manager
HAY ADAMS HOUSE
16th & H Sts. N.W.

Open Wednesdays until 9:00 P. M.

Spring takes a fancy to gently moulded tailoring, billowed skirts . . . in these two suits of softest wool from our wonderful selection. Both come in warm tones of grey or brown. Sizes 10 to 16. The glenn plaid at left is 45.00; the suit at right, 69.95.
Elizabeth Shepherd
3306 Reservoir Road, Georgetown
Ample Parking Space

On the Party Calendar

MR. AND MRS. Norman Littell entertained at dinner last evening at their home in nearby Virginia.

The fete had been previously arranged in honor of the Empress Zita of Austria, who was to have been the speaker at the Washington Club yesterday morning. The Empress arrived Monday night from New York and the same night received word that her mother, the Duchess of Bourbon Parma, was seriously ill in Quebec. She took a plane later Monday evening for Canada.

Guests at Mr. and Mrs. Littell's dinner included Gen. and Mrs. A. C. Wedemyer, George Messersmith, former Ambassador to Mexico; Justice Harold Burton, Mrs. Gifford Pinchot, Mrs. George Mesta and her sister, Mrs. George Tyson; Mr. and Mrs. Del Beamish of New York, Col. and Mrs. Charles F. Martin, and Howland Sargent of the State Department.

Major, Mrs. Conger Give Buffet Supper

MAJ. EDWARD HAGGARD CONGER, USMC (retired), and Mrs. Conger entertained at a buffet supper Monday evening in honor of the new Ambassador of Panama and Senora de Guardia. The party was given at their home.

Guests included Commercial Counselor of the Panamanian Embassy and Senora de Heurtematte, the Panamanian First Secretary and Senora de Boyd, Mrs. Robert Haas, mother of Senora de Guardia; Miss Dorothy Haas, sister of the Ambassadress; Gen. and Mrs. Gordon Young and Gen. and Mrs. Glen Edgerton.

Also, Mr. and Mrs. Sydney Sherwood, Mr. and Mrs. James O'Donnell Moran, Miss Carola Muller, Dr. and Mrs. Tomas Cajigas, and Edward S. Conger and Mrs. Arthur D. Sullivan, son and daughter of the host and hostess.

Board Presents Check

The Woman's Board of the National Homeopathic Hospital yesterday voted to give $5000 from its treasury to the hospital's building fund. A check will be presented this week to Charles H. Doing, treasurer of the building fund, by Mrs. Edgar Quayle, president of the board.

ONE OF THE 7 BASIC FOODS
● Don't forget, catsup is a food . . . wholesome and nourishing . . . and delicious, too, when it's Pride of the Farm.
ONE OF THE PRITCHARD FINE FOODS
PRIDE OF THE FARM BRAND TOMATO CATSUP
MADE IN U.S.A. BY E. PRITCHARD INC. BRIDGETON, N. J.

Erlebacher
Washington, D.C.

The Accessories That Polish a Spring Costume
. . . MACKEY STARR'S graceful, calfskin pump . . . handcrafted magic for your toes. In black or brown, 29.95.
The DOLPHIN bag . . . a conversation piece for spring, beautifully modeled in calfskin . . . color-keyed to spring in green, navy, red, brown or black. 42.50 plus tax.
SHOE SALON second floor
HANDBAGS first floor
1210 F Street N.W.

PIXIES are OUT of Fashion
Call NA. 2563

In fairy tales pixies work miracles almost overnight. Nowadays "Alan" does their work. In one short week we upholster your chair or sofa so that they will look BRAND NEW, regardless of their condition. And you enjoy "Factory to You" savings.
Just Call NAtional 2563
FOR OUR FREE DECORATOR SERVICE
TREMENDOUS SAVINGS
See our display of new living room furniture
VISIT OUR SHOW ROOM
Alan Upholstery Co.
711 9th St. N.W. NA. 2563
FACTORY TO YOU ● LIVING ROOM FURNITURE

RALEIGH HABERDASHER

In a flower garden at Raleigh's
Flowers, the symbol of Spring, of fragile sentimentality . . . how perfectly these flower-strewn hats express the loveliest of seasons . . . bring beauty and color to the wearer. Sketched are but three from our garden of beauties.
Raleigh
HABERDASHER
1310 F St. NA. 9540

Ask Anne Your Questions on Homemaking

Can you tell me how I can dye white sheets in pastel colors. Will the color come out when washing? What kind of dye should I use? S. F.

You can permanently color these sheets if you boil them in a dye bath. A large vessel will be required for the job, as well as a big spoon or smooth stick for stirring. One of the commercial dyes for home use, sold in drug stores, will be suitable for the job. Follow the directions on the package. Be sure not to use too much dye, since you want the sheets to be a pastel shade.

The sheets could be tinted, but not dyed permanently, by adding dye to the last rinse water after washing. This would gradually wash out as the sheets were laundered. However, if the sheets are washed at home, you could retint them about every third laundering.

—

The other day I read in your column of a reader's using paraffin oil on furniture and getting poor results. I thought she might be interested in my experience. I bought a nest of tables at a furniture store and the sales clerk told me always to use a combination of three parts benzine to one part paraffin oil. This has worked very well on the tables and my other furniture that has hand-rubbed surfaces. Some other pieces with some sort of lacquered surfaces don't respond so well. G. H. R.

—

I have noticed there are crumbs at the bottom of our electric toaster and although I've tried my hardest I am unable to budge them. I would appreciate any hints you can give as regards cleaning the toaster. M. G.

Some toasters have a removable crumb tray. If your toaster has one it would be on the bottom and removable by unscrewing one or more screws. When this bottom plate is removed it is a very simple matter to remove the crumbs. If you find your toaster does not have a removable crumb tray, purchase a long soft brush such as is used to clean baby bottles. With the help of this you can get into the small areas and brush away the crumbs. Gently shaking the inverted toaster will remove the loosened crumbs.

—

Can you tell me how to clean Chinese drapes of red satin lined with pongee, and embroidered and stamped in gold? Also how should I clean a white satin embroidered hanging of Chinese embroidery? C. McI.

It seems to me it would be wisest to send these drapes to an experienced dry cleaner for refurbishing. You might be able to do the job satisfactorily at home with a dry cleaning fluid but it would be troublesome and risky.

—

My problem concerns stale cigarette smoke in a clothes closet which is adjacent to the next apartment. My family does not smoke; yet, when the closet is opened we are greeted with this odor. That would not be so bad but the clothes absorb it. Is there anything that can be done to neutralize the odor or prevent the clothes from absorbing it? Incidentally, the closet door is left open as much as possible. F. R. M.

Check the floor mouldings and partitions for possible cracks or openings into the closet which may allow the odor to enter. If such are found, they can be filled with paper pulp. To make pulp, tear a newspaper into shreds and boil in water for an hour or longer. When cool, squeeze out the excess moisture and force into cracks while moist. It will harden on drying. When dry it can be painted making the joint even more air tight.

Now, when the possible openings are closed, air all the clothes in the closet thoroughly. Placing an open bottle of deodorizer in the closed closet while the clothes are airing will remove lingering odors. Scattering oil of cedar in the clean closet will give a pleasing odor to it. Sachets can also be used.

—

I am the possessor of a hand-woven coverlet, bearing in each corner the name "W. Craig—1857". It is in good condition and should be worth a fair price and I wish to sell it for the benefit of a small church which is raising funds for a new building. Can you tell me how to find a place where it can be appraised and an approximate value placed on it? I would advertise in the Sunday paper but do not know what price to ask. A. E. F.

The appraiser in a linen shop on Connecticut avenue has said that he would be glad to look at your coverlet and set a sale price. He can be reached by calling NOrth 2849. Also, there is a shop in Alexandria which sells such antiques on a commission basis. I am told they will be glad to appraise the article for you. Call them at ALexandria 0649.

—

How can I remove a rust stain from a white nylon blouse? D. E. P.

Stretch fabric over bowl of steaming hot water. Moisten stain with clear water. Apply lemon juice with medicine dropper. Rinse. Repeat if necessary. Or use an iron rust soap (obtainable in some drug stores) according to directions on package.

—

How should patent leather bags and shoes be stored and cared for? R. W. S.

Before storing, remove the contents of the bag and brush the dust from the folds in the lining of the bag. To clean and protect the outside of both bag and shoes, go over them well with a neutral cream or special leather preserver. These can be purchased where shoes are sold. Rub a thin coating of the preserver over the bag, wipe off the excess and polish with a clean dry cloth. When thoroughly clean, wrap bag and shoes in tissue paper and store in dust free boxes. Stuff bag with tissue paper and place shoe trees into shoes to retain shape.

—

I want to make a hooked rug and have no old clothes or material to use. Can you tell me where in Washington one can buy "mill end" wool scraps or any other such inexpensive materials that are suitable to cut up for rug making? I cannot afford to buy good new materials for such. Or—should you not have access to that information about retail stores in town, do you have the address of a mill that might send such to me? H. H.

Look in the yellow pages of the telephone directory for "Clothing—Bought and Sold." Under that classification you will find firms selling clean used clothing. By a visit to such stores you should be able to find very inexpensive used clothing in the colors you want which will serve your purpose.

To get addresses of mills from which you can buy mill end wool scraps, leaf through your women's magazines for addresses of blanket manufacturers.

The Homeless Cat

Instead of getting furious every time the stray cat comes into your yard and proves a nuisance, telephone a humane society to take steps to have it taken away. It may be hunger that is causing it to cry and try to get to the garbage pail and the can and you would both be better off if it were humanely put away.

No Place for Economy

Sharp knives are very necessary for good work in the kitchen. It means better and more economical carving to have a sharp knife. Buying the best cutlery always pays in the end as they can be sharpened and ground indefinitely without injury to the blade.

New House Dresses

When washing that colored cotton dress for the first time, be sure to put about a tablespoon of salt in each quart of water used. Use vinegar in the same proportion in the rinse water. It will keep and brighten the colors.

PETUNIA!

Better than a
Box by far,
I give you, Friends,
The Button Jar!

Thanks, Petunia! And you're quite right—it's much easier to find the right buttons if they're in a glass jar, because you can see the ones you need.

Bishop-Bracken

Selma's

INSPIRED BY GODEY'S LADY'S BOOK

95.

Coyly Victorian in its mood, this cocktail dress and jacket is a fashion victory! Dress has full skirt, halter neckline. Fitted jacket with rounded hip look is detailed with silk ball braid at collar and cuffs. Yarn-dyed taffeta in navy, black or brown. Sizes 10-18.

Selma's
1307 Connecticut Ave.

FASHIONS FROM VOGUE TOWN & COUNTRY HARPER'S

Open Monday and Friday evenings until nine.

ESPECIALLY FOR WOMEN WHO WEAR A HALF SIZE WE ARE NOW SHOWING THIS FINE CREPE DRESS IN A DELICATE PRINT ON NAVY OR BLACK. 16½ TO 20½.

45.00

Gretchen Cole Incorporated

Winchester, Virginia — Bethesda, Maryland

7244 Wisconsin Avenue

On the Town With Table Topper

THE lights dim, a figure in a sparkling gold dress walks on the floor, and we have Dorothy Shay . . . From the moment she walks on the floor in her shy mountaineer manner the crowd is gathered neatly in the palm of her hand . . . After some mountain talk accompanied by the furious chewing of a wad of gum, Dorothy starts off singing the songs that helped skyrocket her to fame . . . If you think the powdered and perfumed set doesn't enjoy the hillbilly stuff you're off the cable. They eat it up. Dorothy has a nice voice when singing ballads, too. There's one number concerning a very special man, who turns out to be a 2-year-old boy, that wowed the opening night crowds at the Statler.

Who said vaudeville was dead? One of its favorite headliners will be at the Cairo this week . . . She's Belle Baker, who got her start crooning on the streets of New York and later found herself in Ziegfeld's Follies . . . The Catron Brothers will be there to hand out a bit of knockabout comedy which was pretty well received at Leon and Eddy's and a few other spots . . . Rounding out the revue are Mara and Maurice, a dance team.

Berney's Steak House on K st. is featuring a filet mignon dinner complete with all the trimmings for $1.35 . . . Berney's also serving your favorite cocktail from 2 'till 5 p. m. for a quarter . . . Let's hope that's a sign of things to come.

FIRST it was the new look, then just to make it a little more difficult to live, Aritini, and Consuelo at the Mayflower had to invent a new dance called the Venezuela-Europa to worry about . . . It seems to be catching on with the young folks in the diplomatic set.

Ever hear of a family tavern? Well there's a good example of one on Pennsylvania ave. se. called the Little Dutch Tavern . . . It's run by "Happy". Landis . . . "Happy" has a regular bar and lounge on the first floor and a 'family lounge' on the second . . . Hugh Heatwole plays the piano from 9 'til 1 a. m.

The Lotus is opening a show tomorrow night with a line of girls . . . It's the first line to prance across the Lotus floor for some weeks . . . With the girls will be the Callahan Sisters from Chez Paree in Chicago.

Whatever became of the monthly dances given by Name Bands, Inc.? . . . They brought in some big names for several months, but we haven't heard anything since New Year's Eve.

Cafe Caprice in the Roger Smith Hotel will present Stephan Iles, who, according to his press agent is known as the "Park Avenue Pianist," next Monday night.

He may not sing quite like Crosby, but he's rapidly progressing toward common ground . . . Ted Alexander at the Ole New Orleans has three sons now and the long-legged bird is expected again in April . . . Of course, Ted is dead sure it'll be a boy, but we have five sheets of used copy paper we're willing to bet on its being a girl.

Air Compressor Blast Fatal to Executive

Indianapolis, Feb. 23 (U.P.).—A manufacturing company executive was killed today when an air compressor tank exploded through the roof of an adjoining building and dropped through the ceiling of his office.

The victim was James J. Mitchum, president of Mitchum & Schaefer, coppersmiths.

TODAY more folks switch to Calvert because Calvert is lighter!

CALVERT RESERVE Blended Whiskey—86.8 Proof—65% Grain Neutral Spirits. Calvert Distillers Corp., New York City

"the ARISTOCRAT OF CHINESE FOOD"

RUBY FOO'S

728 13th St. N.W. NA. 3565

Continuous Entertainment

8 to 2 a. m. featuring the

KO-KO NUTS

• Jack Norman
• Ray Marshall
• Dick Goldran

plus

NATE SHANKS

at the Hammond Organ for Your Dining Pleasure

Cocktail Hour 5-7
SCOTCH OR BOURBON, 45c
Delicious Luncheons & Dinners
NO COVER NO MINIMUM

ELIZA DAVIS' Merry-Land Club

1405 L St. N.W.

NEW SHOW

3 PERFORMANCES NIGHTLY 7:15-10-12:15 A.M.

STARRING
• THELMA KING Acrobatics In Tap
plus
• MAGE & KARR "In the Beat"
• THE LATINOS "Dancing On Wire"
• DANCING—AL SAKOL'S ORCHESTRA 6:45 to 1:15 a.m.

No Cover Charge

Lunch 65c (No Tax) Dinner $1.90 (Sat.-Sun., $1.65)

LOTUS

RESTAURANT OF DISTINCTION

14th & New York Ave. N.W.

HOTEL 2400

LOUNGE RIVIERA

Soft lights and sweet music . . . perfect background for an evening of fun in the famous Lounge Riviera.

BOB KNIGHT

his electric guitar and band will keep you dancing from 9 to 2.

NEVER A COVER CHARGE

Hotel 2400

2400 16th St. N.W.

Plenty of Parking Space

KING COLE ROOM Presents DONA MASON 820 Conn. Ave.

Ciro's GALLOTTI Famous Village Restaurant Since 1922

1304 G Street, N.W.

LUNCHEON, DINNER & SUPPER

MIXED DRINKS

Dolores at the Piano & Solovox Music 'til 2 A. M.

ME. 1434 ME 6330

Presenting Nightly MICHEL and his Gypsy Ensemble

Michel's

Rendezvous For Music Lovers "Superb Cuisine—Continental Atmosphere"

Luncheon Served 11:30-3 P.M.
Dinner 4:30-10 P.M. Every Day Except Monday

No Cover. No Tax.
For Reservations—RE. 1356
1020 VERMONT AVE., N.W.
Air-Conditioned

RIVER BEND On Mt. Vernon Memorial Highway

"PIGGY PARTY" Every Wednesday Nite

$2 Per Person (Tax Inc.)

ALL THE FOOD YOU CAN EAT—ALL THE BEER AND MIXERS YOU CAN DRINK.

8 Door Prizes 8

Reservations ALex. 3133

"Tang o' the Sea" Food

WEDNESDAY SPECIAL

HOT Sea Food Platter

A taste-tempting platter which includes fish chowder, filet of sole, crabcake, scallops, French Fried potatoes, Tartar sauce, cole slaw, rum bun, bread and butter, coffee or tea.

80c

Served from 11:30 a.m. to Midnite

O'Donnell's SEA GRILL

THOS. A. O'DONNELL
1207-1221 E St. N.W.
Steaks and Chops

THE LOVELY MARILOU SAVAGE DANCERS

COMPLETE DINNER $1.35

Jack "Jive" Schafer His Songs & His Band

THE RULOFFS A Surprising Trio

FRANCES WHITE The sensational "Rip Dancer" Held over by public demand

PATRICIA LANE Captivating Femcee & Vocalist

2 SHOWS NO COVER

Casino ROYAL 14th and H Sts. NA 7700

THE HI-HAT COCKTAIL LOUNGE

Large Variety of Popular Drinks, 8 A.M. to 7 P.M., 45c

NO TAX, COVER or MINIMUM

GILBEY'S 10-YEAR-OLD SCOTCH, BONDED BOURBON, BONDED BALTIMORE PURE RYE, 8 YEARS OLD.

ENTERTAINMENT TILL 1 A.M.—BY THE PAUL KAIN QUARTET with Paul Kain, Jimmy Nichols, Kenny Foy and Bob Dominick

FINEST DRINKS, TASTIEST FOOD IN THE BEAUTIFUL AMBASSADOR ROOM

Luncheon, 75c, Special Dinner, $1.25.

The HI-HAT in The Ambassador HOTEL 14th at K

WASHINGTON'S NEWEST 300-ROOM DOWNTOWN HOTEL. COMPLETELY AIR-CONDITIONED, SWIMMING POOL AND HEALTH CLUB. AMPLE PARKING FOR OUR GUESTS.

SIRLOIN Minute STEAK $1.00 FR. FR. POTATOES

FRIED FILET OF BOSTON SOLE $1.00 TARTAR SAUCE—COLE SLAW NEW PARSLEY POTATOES

FRIED OYSTERS $1.00 FR. FR. POTATOES COLE SLAW TARTAR SAUCE

OLMSTED RESTAURANT

1336 G St. N.W. DI. 8235

IT'S LEAP YEAR! GIRLS!

Daily Reminder The place to land hire is the New RAINBOW ROOM

Soft Lights and Sweet Music by DEKE MOFFITT & His Six CABOOSERS

COCKTAIL TIME • 5:15-7:15 P.M.
DANCING • 9 'TIL CLOSING
Fri. & Sat. $1.50 Minimum After 9 P.M.

HOTEL HAMILTON

14th and K STREETS, N. W.
Ample Parking

ESTELLE and JOHNNY

Anchor Room

"Washington's Most Unique Cocktail Lounge"

5:15-7:15 P.M. • 9 'til Closing

Many Drinks 45c

HOTEL ANNAPOLIS

12th & H Sts. N.W.

No Cover No Minimum

DOROTHY SHAY

The Park Avenue Hillbillie

★

EMILE PETTI and his Orchestra

★

At dinner and supper nightly except Sundays and Friday, February 27

★

EMBASSY ROOM

HOTEL STATLER

Herbert C. Blunck Manager

Secretaryship and Careers in Business

Save time, save money and begin a career earlier by choosing STRAYER training.

NEW CLASSES—March 1 and 15

The Strayer catalog outlines ten desirable employment objectives and six social and economic advantages of SECRETARYSHIP as a career field.

Write for catalog or call in person for professional guidance

STRAYER COLLEGE

Thirteenth and F Streets NAtional 1748

EDUCATIONAL DIRECTORY

Schools interested in advertising in this directory are requested to call The Post School Department, NAtional 4200, Extension 212, regarding rates.

Accountancy

BENJAMIN FRANKLIN UNIVERSITY 1100 Sixteenth st. N.W. at L
Two-year day or three-year evening program leads to B. C. S. degree . . . offers specific training for accounting and auditing positions . . . furnishes a basis for advancement to executive posts requiring knowledge of accounting, law, finance and taxation . . . prepares for C. P. A. examinations. One-year postgraduate course leads to M. C. S. degree. Page curriculum. Co-educational. Ask for 41st Year Book. Applications now being received for September day and evening classes. Additional space enables us to accommodate non-veterans as well as veterans.

STRAYER COLLEGE OF ACCOUNTANCY 13th & F Sts. NAtional 1748
Apply in advance for admission to spring term classes, day sessions, April 26. Semesters I and II of the B.C.S. degree course. Business Administration with an Accounting Major, may be completed by December, 1948. Approved courses for G. I. Veterans. Write for catalog, or call in person for information, guidance or registration.

Art

ABBOTT ART SCHOOL 2013 "Eye" St., N.W. (North side of park) NAtional 8054
Commercial and Fashion Illustration, Interior Design and Decoration; Design for Textiles, Oil and Water Color Painting. Day, Evening and Saturday Adult Classes. Registrations Now Being Accepted.

COLUMBIA SCHOOL OF COMMERCIAL ART DAY EVENING
Drawing Equipment Furnished. General Commercial Art, Cartooning and Caricaturing, Commercial Illustrating, Fashion Illustrating, Interior Decoration, Architectural and Landscape Rendering. Start now. Send for catalog. COLUMBIA "TECH." Est. 35 years. 1320 Vermont Avenue N.W., at H St. bet. 13th & 14th Sts. ME. 5878 FREE EMPLOYMENT SERVICE AIR CONDITIONING. Approved for Veteran Training.

STUDIO OF B. CHALMERS ADams 5743
DRAWING & PAINTING in Washington's most beautiful studio. Special emphasis on PORTRAITURE. Private lessons—Group lessons. Interviews by appt. only.

Art of Living

AGNES McCALL PARKER SCHOOL 1150 Connecticut Ave. 13th Successful Year
Approved for Veterans and payable under G. I. Bill—CONTINUOUS SCHOOL YEAR. Self-confidence, poise, ethics, manners, conversation, voice, diction grammar, public speaking. Voice-recording. Enroll now. Call in person, or telphone ME. 2299.

Business and Secretarial

BOYD SCHOOL OF COMMERCE 1333 F St. (Opp. Capitol Theater). NA. 2340
REFRESHER and INTENSIVE beginners courses in SHORTHAND, Typewriting, Comptometer, all electric calculators, Vocabulary building, English, Bookkeeping, Accounting. Save ½ to ⅔ usual time. Small classes. RAPID progress. "Accredited." Est. 26 years. Positions GUARANTEED Graduates of complete courses. Day-Evening sessions. APPROVED "G.I." SCHOOL for Veterans' training. Director is a veteran himself. New classes starting—Register EARLY

STANFIELD SECRETARIAL SCHOOL 4th Flr. 710 14th St. District 1107
Shorthand and Reporting Courses, G. I. Approved, Dictation all speeds.

STRAYER COLLEGE OF SECRETARIAL TRAINING
Apply in advance for admission to classes beginning on Monday, March 1 and 15; day and evening classes.
Students may enroll as beginners in shorthand and typewriting for review or refresher training, or for dictation and transcription.
Diplomas are awarded and courses are approved for Veterans. Registrating office open day and evening. Thirteenth and F Streets. NA. 1748.

THE WASHINGTON SCHOOL FOR SECRETARIES
A Select School of Business Training
Courses Approved for Veterans
National Press Bldg. DIstrict 2480

Career Clinic

CAMP, CLIFTON & ASSOCIATES
PERSONNEL CONSULTANTS 1621 Conn. Ave. N.W. ADams 4530
SCIENTIFIC PLACEMENT SERVICES APTITUDE TESTING, GUIDANCE.
Register NOW for CAREER CLINIC (day and evening classes).

Ceramics

BOOTS GROVES STUDIO OF CERAMICS 3330 Prospect Ave. N.W., Georgetown
Today's most satisfying hobby. Classes basic and advanced, mornings, afternoons and evenings. ATTENTION CERAMISTS: We teach decoration in engobe and underglaze and design development. We fire, carry complete pottery supplies—unique greenware. AD. 4886.

Dancing

PHIL HAYDEN DANCE STUDIOS 1708 S St. N.W. Phone DUpont 3431
TAP, BALLET, ACROBATIC DANCING
for adults and children, beginner or professional. Special Baby Classes. Evening Classes for Business Men and Women. Catalogue mailed upon request.

Drafting

COLUMBIA SCHOOL of DRAFTING 1329 Vermont Ave. N.W. at N St., bet. 13th & 14th
All branches of Drafting, including Mechanical, Architectural, Patent, Topographic, Aircraft, Statistical, Electrical, Sheet Metal. Hundreds of graduates in Govt., municipal and private positions. Day and Evening Classes. EMPLOYMENT SERVICE. Catalogue. Start now! COLUMBIA TECH (Est. 35 years) Drafting Equipment Furnished. ME. 5626. Approved for Veteran Training.

Hand Crafts

THE CRAFT SHOP 6236 F St. N.W. DU. 6607
Classes in Textile Painting, Ceramics, Leathercraft, Linoleum Block Printing, Metalcraft, Scrapcraft. Teaching many useful projects for yourself and your home. Afternoon classes 2-4, evening classes, 7-9. Tools furnished; "putting space" and workshop available.

High School Courses

EMERSON INSTITUTE 1324 18th St. N.W. DEcatur 0551
College preparatory and high school subjects. Day and evening classes. Approved for veterans.

Languages

BERLITZ SCHOOL OF LANGUAGES 839 17th St. N.W. (at Eye) NA. 0270
Est. 1878—French, Spanish, German or any other language.
APPROVED FOR G.I. VETERANS TRAINING
THERE is a BERLITZ SCHOOL in EVERY LEADING CITY of the WORLD

INST. OF SLAVIC & E. EUROP. STUDIES 1329 18th St. N.W. DU. 2405
LANGUAGES: ALBANIAN, ARABIC, ARMENIAN, AZERBAIJAN, BULGARIAN, CZECH FINNISH, GREEK, HUNGARIAN, LATVIAN, LITHUANIAN, PERSIAN POLISH, ROMANIAN, RUSSIAN, SERBO-CROATIAN, SLAVONIC, SLOVAK, TURKISH, UKRAINIAN & others. LINGUISTICS. CIVILIZATION. Work toward Diploma of Learned Specialist or Professional Certificate.

Machine Shorthand

STENOTYPE INSTITUTE 1426 G St. N.W., Albee Bldg. NAtional 5320
Featuring THE STENOGRAPH, the world's smallest shorthand machine. MACHINE SHORTHAND is a profession. Learn to write 150 to 250 words per minute. Also approved for Veterans under G. I. Bill. New machine included. Register now. New day and evening classes March 1st.

TEMPLE SECRETARIAL SCHOOL 1420 K Street N.W. NA. 3258
Beginners' Classes in Machine Shorthand, THE STENOGRAPH. NEW EASY METHOD OF INSTRUCTION. Day and Night School. Continuous Classes in review and dictation. Approved for Veterans' Training.

Mathematics

EMERSON INSTITUTE 1324 18th St. N.W. DEcatur 0551
Advanced high school and junior college mathematics: Algebra, geometry, trigonometry, slide rule and logarithms and calculus. Day and evening classes, approved for veterans.

Photography

NATIONAL SCHOOL OF PHOTOGRAPHY
Photographic Training; Color, Black & White. Approved for Veterans Training. 922 Burlington Ave., Silver Spring, Md. SH. 4222.

Professional-Short Story Writing

CHRISTIE SCHOOL OF WRITING 1215 Eye St. N.W. REpublic 8124
ENROLL NOW FOR NEW SEMESTER—CLASSES OFFERED IN: Beginning and advanced fiction, feature-writing, radio, juvenile and book writing, journalism. Workshops in fiction and non-fiction. Approved for veterans.

Public Speaking

AGNES McCALL PARKER SCHOOL 13th Successful Year 1150 Connecticut Ave.
Approved for Veterans and payable under G. I. Bill—Continuous school year. Public Speaking Diction, Grammar, Salesmanship. Voice Recording. Call in person or telephone ME. 2299. Enroll now.

Self Improvement

PEARL ATKINSON SCHOOL 1365 Conn. Ave. N.W. NO. 6171
Private or semi-private instruction in Self Improvement, Fashion Modeling, and Speech. Day and Evening classes.

Merrill Lynch Nets 2.9 Cents Per $1 Gross

By S. Oliver Goodman

The Nation's largest investment house yesterday reported net earnings of $659,703 in 1947, after taxes, on a gross business of $22,377,581, or 2.9 cents per dollar gross.

Hunter

The annual report of Merrill Lynch, Pierce, Fenner & Beane, made public by Francis C. Hunter, Washington branch manager showed that gross was down 24 per cent from the previous year. Operating expenses of $19,226,094, were off 6 per cent, and the 1947 net compared with $996,757 the year before.

Before taxes but after 6 per cent interest on capital, Merrill Lynch's net operating earnings totaled $1,827,952 as compared with $6,216,649 in 1946. The 80 partners split the $659,703 net after taxes.

In dollar volume of business, Merrill Lynch's Washington office ranked fifth among the firm's 95 branches, according to Hunter.

Charles E. Merrill, directing partner, in a signed foreword said the firm's decline in gross income was due to a drop in volume on the nation's stock exchanges. Commissions earned on the purchase and sale of listed securities accounted for 52 per cent of total income, commissions on commodities 23 per cent, off-board and underwriting 16 per cent and miscellaneous sources 9 per cent.

During 1947, the report pointed out, the investment banking industry raised $4,750,000,000 of new money "but 3½ billion represented bonds and notes—in other words, borrowed money."

"The difficulty in raising new equity capital . . . has been partly the result of the injury to confidence brought about by fears of Government—policies which may tend to prevent either the earning or the keeping of profits," Merrill said.

"Anything our Government does to dam the flow of capital into business will dam up our future prosperity. If we tax away the incentive to invest, we tax away our hope of an expanding industrial future."

CREDIT LEADER: Samuel E. Collegeman, credit manager of S. Kann Sons Co. of Washington, has been elected president of District 12 of the National Retail Credit Association. The district includes Washington and five neighboring States. Collegeman, formerly in the local banking field for 22 years, joined Kann's in December, 1945.

Collegeman

He is a past president of the Associated Credit Men of Washington, Inc., and has been a director of the Credit Bureau, Inc., here for 10 years. Newly-elected to the directorate of the District NRCA is J. P. Stedehouder of Lansburgh & Bro.

NEW OFFICERS: Dr. A. Rex Johnson has been reelected president of the Washington Chapter of American Marketing Association. Other new officers are Wilford White and George Travis, vice presidents; Miss Henrietta Morris, secretary treasurer. Dr. Johnson, assistant director of the Office of Foreign Agricultural Relations for the Agriculture Department, reported that a major project this year will be the Washington Conference of the AMA to be held at the Hotel Statler June 14 and 15.

CREDIT EXPANDS: Retail installment buying goes merrily upward, the Federal Reserve Board reports. Furniture stores' outstanding installment accounts were 45 per cent larger December 31 than they were a year earlier. Jewelry store accounts were more than three-fifths above the December peak in 1946. Household appliance store accounts were 80 per cent above the previous year.

ODD LOTS Robert R. Young, chairman of Chesapeake & Ohio Railway, last night said railroads must achieve these four goals: Adequate rates, freedom from noncompetitive agreements, replacement of all outworn equipment, and a "positive and progressive attitude toward railroad labor." . . . Steel industry this week scheduled operations at 93.6 per cent of capacity, slightly above last week's 92.5 per cent. . . . Emil Schram, president of the New York Stock Exchange, blames tax inequalities of the present inertia of securities market.

EARNINGS: Seaboard Finance Co., whose stock is widely held in Washington, reported net income of $425,257 in the three months ended December 31, 1947, equal to 45 cents a common share. This compared with $360,618, or 42 cents a share, in same period of previous year.

Year Ended December 31	1947	1946
Dan River Mills, Inc.	$12,188,296	$9,962,200
Per share	7.97	6.38
Union Bag & Paper	11,756,808	5,254,932
Per share	7.93	4.13
American Chicle	5,191,376	3,149,732
Per share	4.00	2.43
Detroit Steel	4,120,583	2,361,337
Per share	5.00	2.87
[illegible]-Honeywell	6,693,500	5,119,143
Per share	5.10	3.87
Kimberly-Clark	7,074,012	4,267,415
Per share	4.22	3.13
[illegible] Products Co.	2,898,375	3,610,206
Per share	3.28	4.35
[illegible]te City Steel	1,942,000	*481,696
Per share	5.08	
Associates Invest.	2,887,170	1,329,815
Per share	2.77	1.44
[illegible] Nor. Iron Ore	1,489,759	816,519
Per share	.99	.54
Year Ended January 31		
[illegible]el Bros., Inc.	560,000	925,874
Per share	1.86	3.08
Three Months to January 31		
General Shoe Corp.	843,608	979,678
Per share	1.12	1.31
Hayes Industries	214,067	*92,037

*Deficit.

Quotations on N. Y. Stock Exchange

By The Associated Press

Total sales, 640,000 shares; previous day, 230,000, week ago, 718,690; year ago, 1,276,550; two years ago, 2,646,650; January 1 to date revised, 34,566,596; year ago, 44,323,500; two years ago, 83,032,322.

Dow-Jones Stocks

New York, Feb. 24 (UP).—

	Open	High	Low	Close	Ch'ge
30 Inds	167.29	168.24	166.81	167.80	+0.20
20 Rails	48.54	48.95	48.40	48.91	+0.39
15 Utils	31.74	31.86	31.65	31.75	....
65 Stocks	60.39	60.74	60.27	60.62	+0.16

Transactions in stocks used in averages to-day: industrials, 75,500; railroads, 24,300; utilities, 28,700; total, 128,500.

Select Issues Edge Upward In Sleepy Day

New York, Feb. 24 (AP).—Individual stocks edged upward in today's market, with a little support developing in the final half hour, but many leaders were apathetic.

It was a sleepy session from the start. While some activity appeared toward the finish as quotations hardened here and there, transfers of 640,000 shares compared with 700,000 Friday. The total was among the lows for a full stretch since last September.

WHAT STOCKS DID	Tues.	Sat.
Advances	368	249
Declines	307	168
Unchanged	229	182
Total issues	904	599

Gold mines enjoyed a flurry as unsettled European currencies stressed the value of the yellow metal abroad. Scattered aircrafts had the benefit of hopes for bigger Government orders. Rails did better in spots as Denver & Rio Grande Western voted the first payment on the common since reorganization last April.

Professionals leaned moderately toward the buying side on the idea a technical rebound might eventuate. Steels were up a trifle despite the Administration's drive to investigate the recent price hoist in this field. Doubts regarding business, taxes and foreign situations caused the further trimming of accounts by customers.

The Associated Press 60-stock composite was up .1 of a point at 61, the first plus sign in a week.

Denver & Rio Grande common added 1¼ at 17¼ and the preferred 3¼ at 38¾. N. Y. Harlem Railroad, an isolated "blue chip," sold for the first time since February 11 and was up 20 points at 220 on 50 shares.

Up 1 to 2 points were Joy Mfg. at 35¼, Texas Gulf Sulphur 53, Homestake Mining 42½, McIntyre Porcupine 49½, Southern Railway 35¾, Delaware & Hudson 42, Chesapeake & Ohio 42, Mission Corp. 47, International Paper 45½ and Boeing 23½.

Television Link Between Midwest, East Is Speeded

New York, Feb. 24 (AP).—The American Telephone & Telegraph Co. announced today it hoped to complete a television network link between the Midwest and the East Coast this year.

Previously, the company had stated only that a coaxial cable between the two areas would be installed by the end of the year and that it would be equipped for television "shortly thereafter."

Bartlett Miller, vice president of A. T. & T, also announced a speed up in plans for a Midwest network. He said channels extending from Buffalo, N. Y., to St. Louis, Mo., will be available in time for the coming football season.

Two television channels—one in each direction—will be set up early in October to connect Cleveland, Toledo, Chicago and St. Louis. One channel will be set up to carry television from this network to Buffalo.

A. T. & T. said this Midwest network would be linked with the present East Coast network in December through a coaxial cable between Philadelphia and Cleveland.

The present two channels between New York and Washington will be supplemented by two more in June in time for the national political conventions. A single channel will be opened to Richmond Va.

Havana-Washington Air Service to Start

The capitals of the United States and Cuba will be linked tonight for the first time by an American Flag carrier airline, when National Airlines inaugurates service at Washington.

Five days after receiving CAB authorization to serve Washington, National scheduled regular flights into National Airport. The first flight provided non-stop service from Miami, where a direct connection was scheduled with an NAL flight from Havana.

Richmond Markets

Richmond, Va., Feb. 24 (AP) (USDA).—Fruits and Vegetables

(Prices represent sales on wholesale market).

APPLES—Supplies fairly heavy, market about steady. Bushel baskets, U. S. No. 1, 2½-in. and up, Virginia Winesaps and Delicious, bushel baskets, 3.00@4.00, mostly 3.25@3.75; Stayman, 2.50@3.00; Yorks and Blacktwigs, 2.50@3.00, mostly 2.50; Western Delicious, boxes 3.50@4.00; mostly 3.50@3.75.

SWEET POTATOES—Supplies moderate, market steady. U. S. No. 1, bushel baskets, North Carolina and Virginia, 2.00@2.75.

EGGS (Prices paid net to producers, f.o.b. Richmond).—Receipts light, market firm. Whites and browns (Federal-State graded): U. S. Grade A large, 50@51 doz.; mediums, 44@47 doz.; U. S. Grade B large quotable 45@48 doz.; U. S. Grade C, 37@40 doz. (Commercially graded): Grade A large, 49@50 doz.; medium, 45@46 doz.; pullets, 38@39 doz.; nearby ungraded current receipts, 45@48 doz.

LIVE POULTRY—(Prices paid net to producers, f.o.b. Richmond).—Receipts light, market about steady, demand very slow. Colored broilers and fryers range 33@35 lb.; colored hens, 27@28; leghorns, 18c lb. Old roosters: Leghorns, 13@14 lb.; colored, 15@16 lb. Turkeys: Young hens, 50@52 lb.; young toms, 38@40 lb.

HOGS—Tuesday's market is 75 cents lower on all weights at 20.75 top for good and choice 180-240-lb. barrows and gilts; 90-100 lbs., 11.75; 100-120 lbs., 12.75; 120-140 lbs., 16.75; 140-160 lbs., 18.25; 160-180 lbs., 20.25; 240-300 lbs., 19.25; 300 lbs and up, 17.75; good sows under 350 lbs., 15.75; 350-500 lbs., 13.25; over 500 lbs., 11.25; good stags under 350 lbs., 13.00; over 350 lbs., 10.75.

CATTLE—Market about steady with very little early action. Light receipts expected today. Good steers, 22.50@26.50; medium, 18.50@22.50; canner and cutter cows, 11.00@14.00; medium dairy type, 14.00@15.00, and medium to good beef cows, 16.00@19.00; heavy sausage bulls around 15.00@17.00; medium, 13.00@15.00; good beef bulls up to 18.00; vealers mostly 38.00 down, according to quality, medium grade, 24.00@27.00 and thin calves, 15.00@17.00; good and choice heavy calves largely, 17.00@2.00; medium, 14.00@17.00; common down to 11.00.

Dividend Actions

New York, Feb. 24 (AP).—Dividends declared:

	Rate.	Period.	Stk. of Record.	Payable.
Increased				
Amer Casualty	20c		3-23	4-1
Glenmore Distill A&B	20c	Q	3-5	3-12
Moore Corp Ltd	73c	Q	3-4	4-1
Pitts Metallurg	20c		3-5	3-12
Thomas Steel	40c	Q	3-9	3-19
Extra				
Canad Gen Invest Ltd	20c		3-31	4-15
Investors Royalty	2c	6	3-1	3-20
Accumulations				
Cosden Petrol pf	2.50	..	3-3	3-13
Reduced				
Creameries of Amer	25c	Q	3-10	3-31
Regular				
Alleg Lud Stl	40c	..	3-11	3-31
Am Hoist & Derrick	50c	..	3-1	3-15
B-G Foods Inc	25c	..	3-1	3-10
Canad Gen Invest Ltd	17½c	Q	3-31	4-15
Crane Co	40c	Q	3-5	3-22
Indust Rayon	75c	Q	3-3	3-12
Investors Royalty	3c	Q	3-1	3-20
Myers F E & Bros	75c	Q	3-15	3-29
Ottawa Elec Rwy	25c	Q	3-2	4-1
Superior Steel	25c	..	3-15	4-1
Duval Tex Sul	25c	..	3-10	3-31
Glens Falls Insur N Y	40c	Q	3-11	4-1
Magor Car Corp	25c	..	3-15	3-31
Natl Lead Co	25c	..	3-5	3-31
Pepsi Cola	17½c	..	3-5	3-15
Ralston Purina	37½c	Q	3-2	3-12
Univ Match	50c	..	3-1	3-15
Irregular				
Weyerhaeuser Timber	50c	..	3-1	3-8
Joslyn Mfg & Sup	75c	..	3-1	3-15
Additional				
Curtis Publish pr pf	1.00	..	3-5	4-1

PAUL BROS., Inc.
NEW FACTORY MOTORS
FOR 6 & 8 Cyl. Cars
From 1937 through 1947
$193.25 UP
OLDSMOBILE
5220 WISC. AVE. WO. 2161

Sales Record

Hecht's Dollar Volume Per Hour Is $53,700

Give the Washington housewife some bargain prices and she'll forget it's wash day. That was proved emphatically with figures from Hecht Co.'s Washington store.

The 3½-hour Washington Birthday sale exceeded all previous Hecht records for dollar volume per hour, according to Harry Davidow, vice president and general merchandise manager.

Hecht's sales for the one-half day totaled $187,932, an average of $53,700 per hour, he reported. This surpassed the 1947 Washington Birthday volume by 48 per cent and also topped the record figure set for the peak 1947 Christmas rush, when sales per hour reached $50,500 for a full day's business of $429,724.

Young Says Rails More Important Than Army, Navy

New York, Feb. 24 (AP).—Robert R. Young, chairman of the Chesapeake & Ohio Railway, tonight said the railroads in this Atomic Age "may mean more to the Nation's safety that neither our Army or Navy." He spoke at the anniversary dinner of the Federation of Railway Progress which he organized just a year ago.

"City or hamlet," Young added, "we are fed and clothed out of the daily flow of box cars. Drop 10 bombs on Russia and 90 per cent of her population would not even know they had been dropped. Stop the flow of box cars in America even for a few days and untold millions will swarm out over our countryside and leave it stricken as from a visitation of locusts."

Young, outspoken critic of carrier management, said the railroads have been "allowed to decay" because competition has been stifled by "the forces of monopoly."

The federation awarded a plaque tonight to the Bulington Lines, operators of the Zephyr trains, naming it as the railroad which set the highest standards of passenger service in 1947. The award, which the federation said was made on the basis of service, courtesy and equipment, was received by Donald Ashton, executive assistant to the president of the Burlington.

A certificate "for the greatest contribution by a newspaperman in 1947 to the cause of railway progress" was given to Lee Payne, editor of the Los Angeles Daily News. It said Payne directed "a highly successful expose, through articles, editorials and cartoons, of the maldistribution of freight cars."

Blanz, McAleer To Attend Parley

Wilfred H. Blanz, secretary of the American Building Association, and Edward L. McAleer, secretary of Equitable Cooperative, were appointed delegates to the conference of the Southeastern group, United States Savings and Loan League, at a meeting yesterday of the local league.

The parley is slated to be held near Savannah, Ga., April 22-24 and will attract several hundred savings and loan leaders from the 11 States in the southeastern district. Blanz, a former head of the D. C. League, has been active in the affairs of the group and is expected to be named president for the 1948-49 term.

Price Box Score

New York, Feb. 24 (AP).—A big advance in cotton futures materially narrowed the loss the staple has undergone since commodity prices started to break on February 4, the following table gives a quick glance at the price box score.

	Close Tuesday Feb. 3	Close Today	Net Ch.
May wheat	$2.86½	$2.36¾	—49¾c
May corn	$2.47½	$2.16½	—31c
May oats	$1.18⅞	$1.07⅝	—11¼c
May cotton	34.52c	32.99c	—1.53c
Top hogs	$27.00	$22.75	—$4.25
Top good steers	$33.00	$29.00	—$4.00

c—Cents.

Gov. Tuck Appointed To R.F.&P. Directorate

Richmond, Va., Feb. 24 (AP).—The State Corporation Commission today announced the appointment of Governor Tuck as a director of the Richmond, Fredericksburg & Potomac Railroad Co.

The Governor will fill a vacancy created by the resignation of former Gov. George C. Peery, who asked yesterday to be relieved of his duties.

Hazel-Atlas Net Off

New York, Feb. 24 (AP).—Hazel-Atlas Glass Co., of Wheeling, W. Va., today reported earnings of $3,984,573, equal to $1.83 a share, for 1947, compared with $5,829,020, or $2.68 a share, for the previous year.

INSURED
Insured Protection for your Savings
Start to save where your savings are insured up to 5,000.
Lump sums or smaller amounts will open an account!
NORTHWESTERN Federal SAVINGS & LOAN ASSN.
RE. 5262 1337 G Street N.W. Branch, Takoma Pk.

D. C. Insurance Sales Up 10% For January

Washington sales of ordinary life insurance spurted 10 per cent in January over the same 1947 month.

Last month's total here was $11,558,000 compared with $10,514,000 in the same 1947 month, according to the Life Insurance Agency Management Association of Hartford.

Maryland and Virginia showed gains of 13 and 19 per cent, respectively, last month. Maryland's total was $20,819,000 and Virginia, $23,045,000.

Nationally, insurance purchases in the United States totaled $1,781,880,000 in January, an increase of 2 per cent over figures for January, 1947, and 32 per cent greater than in January, 1946.

Purchases of ordinary life insurance aggregated $1,331,394,000 last month, compared with $1,229,026,000 in the corresponding month last year and $1,025,488,000 in January, 1946.

Group life insurance purchases decreased from $184,095,000 in the first month of 1947 to $178,354,000 January this year.

Industrial life insurance purchased last month amounted to $272,132,000 compared with $328,518,000 in January, 1947.

Fiduciary Section To Meet Thursday

Willard G. McGrew, chairman of the fiduciary section of the District of Columbia Bankers Association announced yesterday that the midyear meeting of the section will be held on Thursday evening at the Mayflower Hotel. Colin MacLennan, certified public accountant, will speak on "The Application of Cost Accounting to Trust Institutions."

WHY YOU SHOULD NOT "SIT TIGHT" WITH YOUR STOCKS!
Every new market advance is led by a different group of stocks. So check, right now, with Babson's. Simply attach list of 7 of your securities to this ad and mail to us. We'll tell you if clients have been advised to Hold or Switch them. No cost or obligation.
Write Dept. WP-247
BABSON'S REPORTS
Wellesley Hills 82, Mass.

N. & W Net Mounts

Philadelphia, Feb. 24 (AP).—Norfolk & Western Railway today reported net income of $3,268,587 in January, compared to $2,994,205 for the same month in 1947. After appropriations for sinking, reserve and miscellaneous funds, the company said its balance of income was $3,003,415 in January, 1948, compared to $2,902,630 for January, 1947.

CRAMER POSTURE CHAIR $24.40
Phone EX. 1550
STERN OFFICE FURN. CO. 1159 21st St. N.W.

2nd TRUST NOTES
Reasonable Rates Prompt Service
We will buy Second Trust Notes Secured on Improved Property
NATIONAL MORTGAGE INVESTMENT CORP.
1312 N. Y. AVE. N.W. NA. 5833

OFFICE PLANNING INCLUDES correct lighting
BIOW
OFFICE FURNITURE
1217 H ST. N.W.

MORTGAGE LOANS
FHA-Construction
Monthly Payment Loans
INSURANCE
Fire—Casualty—Bonds
RENTALS
Property Management
Business Leases
H. L. RUST COMPANY
Established 1889
1001 15th St. N.W. NAtional 8100

A Fine Letterhead Is A Business Asset
Your office stationery should reflect dignity, prestige and stability. When making a choice it is wise to consult BREWOOD . . . for over fifty years creators of fine business stationery.
BREWOOD
ENGRAVERS AND FINE PRINTERS
District 4868 1217 G St. N.W.

WESTINGHOUSE ELECTRIC
EARNING PROSPECTS
The outlook for sales and earnings of this industrial giant are excellent. Our bi-weekly letter also reviews the prospects of an attractive growth stock in the automotive equipment field.
Call or write to receive this and subsequent letters.
AUCHINCLOSS, PARKER & REDPATH
729 15th Street N.W.
NA. 4322
Members New York Stock Exchange & other leading exchanges

New York Bond Prices

By The Associated Press

Total sales, $3,010,000; previous day, $740,000; week ago, $2,913,000; year ago, $3,866,500; two years ago, $7,215,000; January 1 to date revised, $168,583,200; year ago, $195,334,700; two years ago, $306,414,300.

Dow-Jones Bonds

New York, Feb. 14 (U.P.)—

	Close.	Net ch.
40 bonds	98.14	+0.07
10 first rails	103.00	—0.03
10 second rails	86.65	+0.05
10 utilities	102.20	+0.19
10 industrials	100.70	+0.06

Sales in thousands	High	Low	Close
WORLD BANK BONDS (dollars & 32ds)			
2 Int BkD&Dev 3 '72	96.15	96.15	96.15
15 Int Bk R&D 2¼ '57	96.13	96.13	96.13
CORPORATION BONDS			
21 Am & FP 5 2030	96½	96	96
8 Am T&T 2¾ '87	96¾	96¾	96¾
105 Am T&T 2¾ '37	108	107⅞	108
48 Am T&T 2¾ '61	103⅛	102⅞	103⅛
13 Am T&T 2⅝ '80	93¾	93¼	93¼
17 Am T&T 2⅝ '86	89⅝	89½	89⅝
18 Am Tob 3 '62	102⅞	102¼	102⅜
10 Am Tob 3 '69	102	101⅛	101⅞
3 ATSF 4 '95	118¾	118¾	118¾
6 ACL 4¼ '64	101⅛	101	101⅛
3 B&O 5 '95 G	61⅝	61⅛	61½
5 B&O 5 '96 M	59½	59	59½
12 B&O 5 2000 K	59¾	59½	59¾
28 B&O cv 4½ 2010	49¼	48¾	49¼
6 B&O 4 '75 A	85⅛	85⅛	85⅛
26 Beth S 2¾ '70	98½	98¼	98¼
5 Bost Me 4½ '70	53½	53½	53½
10 Buf NE 2¾ '75	98	98	98
10 Can P 4 perp	88⅝	88½	88½
10 Cen G 5 '59C	6⅞	6⅞	6⅞
5 Cen G 1st 5 '45	66	66	66
65 CRRNJ 5 '87	38¼	37⅞	38
18 C & O 3½ '96 D	103⅜	103⅜	103½
15 C & O 3½ '96 E	103⅛	103⅛	103⅛
11 C&EI inc '97	38½	38½	38½
27 CGW 4½ 2038	65½	65	65½
6 CMSPPinc 4½ 2019	66½	66½	66½
45 CMSPP cv 4½ 2044	55	53¾	55
26 C&NW 4½ '99	60⅞	60½	60½
86 CRI&P inc 4½ 2019	75¼	74¾	75
16 CRI&P 4 '94	104	103⅞	103⅞
13 Ch&WI 4 '52	104¾	104⅝	104¾
6 CCCSL 4½ '77	70½	70½	70½
7 Cl El Ill 3 '70	104½	104⅜	104½
11 Com Ed 3 '77	103⅛	103⅛	103⅛
25 Cons P 2⅞ '75	100¼	100	100¼
6 D&RGW 3-4 '93	82	82	82
5 Erie 4½ 2015	64⅝	64⅝	64⅝
12 Firest T R 3 '61	103⅞	103¾	103⅞
7 Fla E C 5 '74	51	51	51
5 Gen R&U 4 '69	82½	82½	82½
5 Goodrich 2¾ '65	98⅝	98⅝	98⅝
9 Hud C 5 '62 A	90	90	90
6 H&M r 5 '57	61	60¾	60¾
164 H&M inc 5 '57	23	22	22
13 Ill Bell 2¾ '81	97⅛	97	97
6 IC 4¾ '66	79	78¾	79
24 ICCSL 5 '63 A	90¼	89½	89¾
5 Int GN 1st 6 '52	54½	54½	54½
12 Leh V 4½ 2003	31½	31½	31½
10 Leh V 4 2003	30	29½	29½
20 MSPSSM 4 '91	54	54	54
21 M-K-T aj 5 '67	51¼	51	51
6 M-K-T 4½ '78	64	63⅞	64
67 Mo P 5¼ '49	21	20¼	21
34 Mo P 5 '65A	72¾	72½	72¾
39 Mo P 5 '77F	72¾	72¼	72½
21 Mo P 5 '78G	72½	72½	72½
19 Mo P 5 '80H	73	72¼	73
15 Mo P 5 '81I	72¾	72½	72¾
43 Mo P g 4 '75	33	32⅛	33
11 Nat Dai 2¾ '70	99	98½	98½
17 Nat Stl 3 '65	104⅛	103¾	103¾
10 N Y C r 5 2013	77	77	77
11 NYC 4½ 2013A	70½	70	70¼
69 NYNHH in 4½ 2022	33¼	32¼	33¼
28 NYNHH 4 2007	62	61¾	62
15 NYWB 4½ '46	10	10	10
14 NorP 4 '97	101¾	101½	101¾
5 Oh LCh 4 '48	12	12	12
10 Pen P&L 3 '75	99½	99½	99½
13 Pen RR g 4½ '65	101⅜	100¾	101
8 Pen RR g4¼ '81	95¾	95⅝	95⅝
5 Phil Co 4¼ '61	106⅛	106⅛	106⅛
32 Phil El 2¾ '67	100	99½	99½
20 Phil Pet 2¾ '64	100¾	100⅝	100⅝
100 StLSF 4½ 2022	53½	52½	53½
20 St L S F 4 '97	81¼	81	81
7 Sea A L in 4½ 2016	64¼	64	64¼
12 Shell U 2½ '71	94¾	94½	94¾
10 Skelly O 2¾ '65	98¼	98¼	98¼
5 SBT&T 2¾ '85	93¾	93¾	93¾
26 So Pac 4½ '81	87⅝	87½	87½
22 So Pac 4½ '69	89½	89	89¼
5 So Pac 4½ Or '77	94⅛	94	94
22 Sou Ry g 4 '56	91¾	91½	91½
19 Tex Corp 3 '65	104½	104⅜	104½
231 Th Ave 5 '60	51	50	50
10 Un Pac 2½ '91	90⅛	90	90
25 U S Rub 2⅝ '76	91½	91½	91½
10 Va E&P 2¾ '75	97½	97½	97½
8 Va Ry 3 '95	99	99	99
5 Wab 4¼ '91	76	76	76
14 W Sh 4 2361	61¾	61⅜	61¾
11 W Md 4 '52	98½	98⅛	98⅛
3 West Un 5 '60	86¼	86	86
40 Wis Cen 4 '49	72	71¾	71⅞
16 Wis C 4 SD '36	30⅞	30½	30½

D. C. Securities

Yesterday's quotations on Washington Stock Exchange:

After Call

Potomac Electric Power com., 40 at 13⅜, 5 at 13⅜, 50 at 13⅜, 75 at 13⅜, 50 at 13⅜, 40 at 13⅜, 40 at 13⅜, 100 at 13⅜.
Lanston Monotype, 100 at 18¾.
Washington Gas 4.50 pf., 1 at 101.
Garfinckel com., 20 at 18.
Potomac Electric Power com., 75 at 13⅜, 100 at 13¼.

	Bid	Asked
PUBLIC UTILITY		
Bonds		
Am Tel & Tel cv deb 2¾ '57	107¼	108
Am Tel&Tel cv deb 2¾ '61	102¾	103¼
Cap Transit 1st ref 4 '64	89	91
City & Suburban 5 '48	101	......
Georgetown Gas 1st 5 '61	114	......
Pot Elec Pow 3¼ '66	104⅛	......
Pot Elec Pow 3¼ '77	108	......
Washington Gas 5 '60	118⅛	......
Miscellaneous		
Ter Rf & W Cp 1st 4¼ '48	100	100½
STOCKS		
Public Utility		
Amer Tel & Tel (9)	149⅝	......
Capital Transit (2.00)	13½	14½
†N & W Steamboat (4)	155	......
Pot Elec Power com (.90)	13⅛	13⅜
Pot Elec Pow 3.60 pf A (1.80)	43½	44½
Pot El Pow 3.60 pf B (1.80)	44	45½
Wash Gas Lt com (1.50)	22	23
Wash Gas Lt cum pf (4.25)	96	99½
Wash Gas Lt cum cv pf (4.50)	101	......
National Bank		
Capital (.90)	32	......
Liberty (8)	315	......
†Lincoln (5)	330	......
Riggs (12)	315	330
Washington (6)	182	......
Trust Company		
†Amer Sec & Tr Co (10)	300	325
Natl Sav Tr (8.00)	415	450
†Prince Georges B&T (1.00)	30	......
†Union Thust Co (1.00)	35	......
Wash Loan & Tr (12)	330	......
Savings Bank		
†Bank of Bethesda (1.50)	40	......
†Com & Savings (10)	350	......
Fire Insurance		
†American (6)	160	......
Firemen's (1.40)	31	......
National Union (.75)	15½	19
Title Insurance		
†Columbia (30)	13	14½
†Real Estate (6)	195	205
Miscellaneous		
Carpel Corp (2.00)	28	36
Garfinckel com (1.50)	17¾	18½
Garfinckel 5½ cu cv pf(1.375)	24	25
Garfinckel 4½ cu cv pf(1.125)	19¾	20¼
Hecht Co (1.60)	22	23
Hecht 3¼ cum pf (3.75)	83	84
*Lanston Mono (2.00)	18	20
Mergenthaler Lino (p3.75)	42	46
Natl Mtge&Inv pf (p.45)	7¼	8
†Peoples Drug (1.60)	42½	45
†Security Storage (5)	110	125
Ter Ref & Wh Corp (3)	50	......
†Wdwd & Lothrop com (2.00)	37	40
*Wdwd & Lothrop pf (7)	104½	108

*Plus extra or extras. (a) Paid so far this year. (p) Paid 1947.

Big Newsprint Project Planned in Canada

Fredericton, N. B., Feb. 24 (AP).—The Daily Gleaner said today it was reliably informed legislation providing for the incorporation of the proposed 65 million dollar Atkinson-Bagley newsprint project will be sought at the forthcoming session of the New Brunswick Legislature.

Present plans call for the erection of a huge New Brunswick newsprint mill, to be finished in part by United States publishers and operated on a non-profit, cooperative basis, at Tidewater on the Bay of Fundy. It will be a four-machine unit with an initial capacity of 750 tons of newsprint and 250 tons of kraft per day or 310,000 tons per year, and an ultimate capacity of around 400,000 tons annually.

Newsprint Price Boosted

Montreal, Feb. 24 (AP).—Consolidated Paper Sales, Ltd., the sales organization for Consolidated Paper Corp., announced today that telegrams had been sent to customers notifying them of an increase of $6 a ton in newsprint, effective March 1.

Alabama Mill Weighed

Charlotte, N. C., Feb. 24 (AP).—North and South Carolina newspaper publishers today discussed the financing and construction of a proposed newsprint mill in Alabama. Chairman Donald Comer of Sylacauga, Ala., and President Edward L. Norton of Birmingham of Coosa River Newsprint Co., outlined plans for the 32-million-dollar plant.

Monsanto Chemical Net Rises $5,477,079

St. Louis, Feb. 24 (AP).—Monsanto Chemical Co. today reported 1947 net earnings of $15,561,228, an increase of $5,477,079 over 1946.

Edgar M. Queeny, chairman of the board of directors, informed stockholders in his annual report that the earnings do not include any recovery of profits under use and occupancy insurance resulting from the Texas City disaster.

The earnings, figured on the basis of preferred and common shares outstanding on December 31, 1947, were $3.59 a common share.

Sunray Oil Dividend

New York, Feb. 24 (AP).—Directors of Sunray Oil Co. today declared a quarterly dividend of 20 cents a share on the common stock, payable April 15 to stock of record March 9. In 1947 the company paid 25 cents in June and November and 5 per cent in stock in November. The company said henceforth dividends will be considered at quarterly intervals.

Commodity Index

New York, Feb. 24.—The Associated Press weighted wholesale price index of 35 commodities today dropped to 187.23.

Previous day, 187.29; week ago, 187.20; month ago, 203.48; year ago, 174.52.

	1947-48.	1946.	1945.	1944.
High	208.14	169.72	112.81	106.73
Low	164.05	112.02	107.90	106.03

(1926 average equals 100).

Baltimore Markets

Baltimore, Feb. 24 (AP) (USDA).—Cattle, 100; all representative classes steady with Monday; good beef cows considered eligible to around 22.50; common and medium beef cows mainly 18.50@20.50; canners and cutters, 14.75@17.50; odd cutters to 17.75; few medium and good feifers; 22.00@25.00; sprinkling cutter and common sausage bulls, 15.00@17.00; odd good to 22.00.

CALVES—50; all classes nominally unchanged. Choice 160-250-pound weights absent, but quoted to 30.00; bulk common and medium vealer weights, 12.00@25.00; culls down to 8.00; weighty slaughter calves scarce, good and choice quotable to 25.00.

HOGS—500; trading slow; all weights and grades 1.00 lower than yesterday. Good and choice barrows and gilts, 180-225 pounds, 23.25, the top; 120-140 pounds, 20.25; 140-160 pounds, 22.00; 160-180 pounds, 23.00; 225-250 pounds, 22.75; 250-275 pounds, 21.25; 275-300 pounds, 20.25; 300-400 pounds, 19.25; good and choice sows, 450 pounds and lighter, 17.75.

SHEEP—25; all classes nominally steady. Good and choice wooled slaughter lambs quoted to 25.00; comparable ewes to 10.00.

Fruits and Vegetables

APPLES — Market dull; weak undertone. Bushel baskets and Eastern crates, U. S. No. 1 (unless otherwise stated): Maryland, Pennsylvania, Virginia and West Virginia, Delicious, 2½ in. and up, 2.25@2.50; Golden Delicious, 2½ in. and up, 2.00@2.25; Black Twigs, 2½ in. and up, 2.00@2.50; Jonathans, 2½ in. and up, 2.75; Staymans, 2½ in. and up, 2.50@3.00, few fine quality high as 3.75; Yorks, 2½ in. and up, 1.75@2.25; Baldwins, 2½ in. and up, 2.00; New York Cortlands, 2½ in. and up, 2.00; Rhode Island Greenings, 2½ in. and up, 1.50.

POTATOES—Market dull; 100-pound sacks. U. S. No. 1 (unless otherwise stated): Pennsylvania, Katahdins, 3.25@3.40; fair quality, 2.75@3.00; new, sacks, mostly around 3.50; 50-pound paper sacks, 1.75@1.80; New Jersey, Katahdins, 3.00; 50-pound paper sacks, 1.85.

SWEET POTATOES—Market about steady. Maryland, Virginia, including Eastern Shore. Bushel baskets, Goldens, U. S. No. 1, 2.25@2.50; few best, 2.75@3.00; ordinary to fair quality, 1.25@2.00; Nancy Halls, U. S. No. 1, 2.50; fair quality, 1.75; Delicious, bushel baskets, Jerseys, U. S. No. 1, 2.75; New Jersey, bushel hampers, Goldens, U. S. No. 1, 3.00; Nancy Halls, U. S. No. 1, 2.75; Jerseys, U. S. No. 1, 2.75; some processed, 3.00@325.

Poultry and Eggs

POULTRY—Market about steady; receipts moderate; demand moderate. Roasters and pullets, 4½ pounds and up, few 38@40; fryers, 34@36, few higher; fowl, colored, 33@35, few best, 36; lightweights, Leghorns, 25@26.

EGGS—Market slightly stronger; demand moderate. Wholesale selling prices: Grade A, extra large, 56@58; Grade A, large, 55@56; Grade A, medium, 48@51; Grade B, large, 47@49; current receipts, ungraded, 46@49.

Receipts — Three days: Butter, 31,372; eggs, 5898 cases.

Grain Market

FLOUR—Receipts, 20,049 100 lb. sacks.

WHEAT—Receipts, 107,683 bushels; shipments 774,768 bushels; stocks 3,119,945 bushels; wheat No. 2 red garlicky spot domestic 2.51. Wheat No. 2 red garlicky spot domestic, February, 2.51.

CORN—Receipts, 4861 bushels; shipments 21,429 bushels; stock 482,440 bushels.

OATS—Receipts, 5000 bushels; shipments 1250 bushels; stock 7475 bushels; No. 2 white oats 1.35@40.

Chicago Grain

Chicago, Feb. 24 (AP).—Corn led other grains upward at the Board of Trade today. The demand for the feed grain was good and country bookings were light, placed at only 12,000 bushels, after yesterday's holiday.

Wheat and oats rallied at midsession after an opening dip, but the rallies in those pits were not sustained, and wheat was mixed at the finish, with some deliveries of oats just above Saturday's closing level.

The demand for corn by commission and cash houses was supported by short covering.

At the finish wheat was 2¼ higher to 1⅛ lower, than Saturday's close, May, 2.37¼@2.36½. Corn was 2½ to 4¾ higher, May, 2.16@2.16½. Oats were ⅜ to 1⅛ higher, May, 1.07½@1.07⅝. Soybeans were 3 cents higher to 6 cents lower, March, 3.34.

The action of wheat was influenced by reports of moisture over the winter wheat section, and promise of light to heavy rains during the coming five days.

Range follows:

	Open.	High.	Low.	Close.
Wheat—				
March	2.43	2.44½	2.42½	2.44½
May	2.33½	2.37¾	2.33½	2.37¼-36¾
July	2.21¼	2.24	2.21	2.22½-22¼
Sept.	2.20½	2.22¼	2.19½	2.21 -20¾
Dec.	2.18	2.20¾	2.18	2.20
Corn—				
May	2.10¼	2.16½	2.10¼	2.16 -16½
July	1.84¾	1.89½	1.84	1.896
Sept.	1.84¾	1.89½	1.84	1.896
Dec.	1.56½	1.59¾	1.56¼	1.59¾-59¾
Oats—				
March	1.12½	1.13	1.12½	1.13
May	1.05	1.07⅞	1.04⅞	1.07½-07⅝
July	89¾	91⅞	89½	91½-91¼
Sept.	84⅝	86½	84⅝	86¼-86½
Dec.	84	85⅝	83⅞	85¼
Soybeans—				
March	3.30	3.34	3.27	3.34
May	3.21½	3.27½	3.21½	3.27½
July	3.19	3.20½	3.19	3.20½
Nov.	2.64	2.64	2.64	2.64

Lard—				
March	20.60	20.80	20.45	20.80
May	20.60	20.90	20.45	20.85
July	20.70	20.97	20.55	20.97
September	20.65	21.12	20.65	21.12

Cash Grain

Chicago, Feb. 24 (AP).—WHEAT—None.

CORN—No. 3 yellow, 2.22¾; No. 4, 2.10@2.17; No. 5, 1.95@2.07¾; No. 4 white, 2.16¼.

OATS—No. 1 mixed, 1.23; No. 1 heavy, white, 1.25@1.25¾; No. 2 heavy, white, 1.25; sample grade white, 1.19½.

FIELD SEED, per cwt., nominal: timothy, 5.50@6.00; red top, 19.00@20.00.

BARLEY—Nominal; malting, 2.25@2.30; feed, 1.60@1.75.

SOYBEANS—None.

Chicago Livestock

Chicago, Feb. 24 (AP) (USDA).—SALABLE HOGS, 8500; total, 10,000; opened slow but closed a little more active, 50@75 lower than Monday's average with most decline on weights under 240 lbs.; sows about 50 cents off; top, 23.00 sparingly; practical top, 22.75; most sales good and choice, 180-230-lb., 21.75@22.50; good and choice, 240-260 lbs., 20.75@21.75; 270-290 lbs., 19.00@20.25; 300-375 lbs., 17.75@18.75; most 350-550-lb. sows, 15.75@16.75.

SALABLE CATTLE—9000; total, 9000; salable calves, 800; total, 800; fed steers and heifers steady to 50 cents lower; good to low-choice weighty steers at 26.00@29.00 showed full decline; fairly active on medium steers and heifers and good and choice yearling steers at 31.00 down to 27.00 and below; choice 1150-lb. long yearlings topped at 33.00; next highest price, 32.50; choice 1050-lb. yearlings, 31.00; bulk good and choice feeders, 24.50@31.00; choice 925-lb. heifers topped at 29.00; 27.00; cows steady to 25 cents lower; bulls and vealers steady; weighty sausage bulls to 22.50 and vealers, 27.00 down; most beef cows, 16.75@19.50.

SALABLE SHEEP—4000; total, 4000; slaughter lambs opened slow; few early sales around steady; two loads good and choice around 108-lb. shorn lambs with No. 1 pelts, 20.00; load or so mostly good grade wooled lambs, 21.50; medium and good, 18.00@20.50; holding bulk good and choice wooled lambs around 22.00; weights today on large supply woolskins more desirable; ewes and yearlings very scarce.

New York Cotton

New York, Feb. 24 (AP).—Cotton futures registered gains of $1.10 to $4.15 a bale in active dealings today. A broad covering movement developed, following issuance of 127 March transferable notices which were promptly stopped by trade houses. They were somewhat smaller than traders had anticipated in view of the steady increase in certificated cotton stocks during recent weeks.

More favorable sentiment regarding the foreign aid plan involving substantial cotton exports developed.

Washington reports indicated that signing of a final agreement for purchases of cotton for Japan may not be far off.

	Open.	High.	Low.	Last.	
March	31.90	32.92	31.90	32.86	+83
May	32.25	32.99	32.25	32.99	+71
July	31.54	32.30	31.53	32.30	+68
October	29.32	29.70	29.28	29.70	+34
December	28.97	29.30	28.97	29.30	+32
March	28.90	29.11	28.82	29.10	+24

Middling, spot, 33.96 (nominal), up 83.

Senate Passes Charter Bill For Richmond

Richmond, Va., Feb. 24 (Spl.)—Arlington County's political weather vane, the Richmond Charter Ball, was passed here today by the State Senate, with nonpartisan election features intact.

The Senate first beat down an amendment proposed by Senator Andrew W. Clarke, of Alexandria, which would have let voters decide by referendum whether to hold primary elections or vote in their councilmen without reference to party.

The bill authorizes a council-city manager form of government for Richmond, but is of special significance to Arlington County groups who seek legislation for nonpartisan elections of county and school boards.

Bankers Bill Defeated

The Charter Bill now goes back to the House for concurrence on a Senate amendment deleting "the Little Hatch Act." This provision forbade solicitation of city employes for political contributions. The House had previously passed the bill after charter proponents successfully defended its ban on primary elections.

Today, the House of Delegates killed the Virginia Bankers Association bill which would have permitted city banks to close on Saturdays, and indorsed a resolution urging support of the Marshall Plan.

The bank-closing bill was voted down by a 68 to 24 count after Delegate E. O. McCue of Charlottesville termed it a measure "to give bankers 52 more holidays a year." Delegate Sam Pope of Southampton complained "you almost have to keep a calendar now to find out when you can get in a bank."

County Police Bill Passed

Also in the House today, the Moncure Bill to give county special police the powers of State Police to arrest without permit was passed to third reading after opposition by McCue. McCue said the measure would result in harrassment of citizens all over the State.

A public hearing set for 2:30 p. m., Thursday, was announced, for bills and resolutions dealing with rockfish. Senator Charles W. Crowder of Richmond is asking prohibition of rockfiish seining during the spawning season, February 1 to May 1, and other rockfish conservation measures.

His action was taken following discovery of large schools of rockfish off Colonial Beach, in the Potomac, with reported large-scale seining operations there.

Area Bills Advance

In other Assembly actions today:

The Senate committee on county, city or town organizations reported out 17 bills, including:

SB-213, by Senator Clarke of Fairfax, relating to subdivision of land in the county.

SB-269, by Senator Charles R. Fenwick of Arlington, relating to appointment of a board of zoning appeals for Arlington.

HB-91, by Delegate Robert J. McCandlish, jr., to raise to 50 acres the amount of land Fairfax County may hold for county purposes.

HB-167, by Delegate McCue, to amend the Charlottesville city charter to provide broader taxing powers and a single school district for the city with a seven-member school board chosen by city council.

Flanagan Denies Charges Against District Cabbies

James H. Flanagan, chairman of the Public Utilities Commission, last night denied charges made in the current issue of the Saturday Evening Post that "Washington's haughty cab drivers go where they please, charge what they like and all but make the poor riders change tires."

The head of the PUC, which regulates taxi rates, defended District cab drivers as "by and large a grand lot of honest fellows." He said that complaints received by PUC about hackers are comparatively few and rarely of a serious nature.

Sergt. Walter V. Chase of the Hack Inspector's Office, commented: "Most cabbies here regard themselves as businessmen with a responsibility to the public. The writer of that article must have gone off the deep end just for the sake of a story."

Rent Act Unlawful, Va. Landlord Charges

Richmond, Va., Feb. 24 (AP).—W. J. Snellings, Fredericksburg landlord, told the Federal District Court here today that the Housing and Rent Act of 1947 and the Emergency Price Control Act of 1942 were unconstitutional.

For this reason, he said, the court should dismiss a complaint accusing him of rental overcharges totaling $357.

He said he purchased the house in question in June, 1946, for $10,000 and spent $3983 in major capital improvements.

The answer was filed by Attorney Joseph L. Savage, jr.

Condition of Tydings Reported 'Satisfactory'

Senator Millard Tydings (D., Md.), 57, was reported in "satisfactory" condition last night at Bethesda Naval Hospital where he is under treatment for pneumonia. The Senator was admitted to the hospital Saturday. He was thought at first to have been suffering from a slight attack of influenza or grippe.

Cheltenham School Board Holds Meeting

By The Associated Press

The board of managers of the Cheltenham School for Boys held an executive session in Baltimore yesterday but announcement of any transactions was withheld.

The board said it would issue a statement this morning.

Abbitt Named Prosecutor

Lynchburg, Va., Feb. 24 (AP).—George Abbitt was formally appointed Commonwealth's attorney of Appomattox County today, as the State Board of Elections certified his brother, Watkins M. Abbitt, as Congressman from the Fourth Virginia District.

Teachers Strike . . .

Associated Press WIREPHOTO

STUDENTS ON THE FENCE—Students of a Minneapolis school watch picketing teachers who struck yesterday in a pay dispute. The AFL Federation of Teachers called the strike after the city's school board ordered the school year shortened by four weeks during 1948 to save an estimated one million dollars. Union officials said the move would have the effect of cutting teachers' pay 10 per cent

N. Fairlington May Get Clear School Title

Arlington may have clear title to a proposed new school site in North Fairlington, Commonwealth's Attorney Denman Rucker said yesterday.

School Supt. Fletcher Kemp advised the county school board at a meeting last night that Rucker would report on the matter in several days.

Erection of a school in North Fairlington had been approved by the old school board last October after Fairlington residents had voted for the action in an informal poll.

But since October, school officials say they have been unable to contact out-of-town owners of the 3500-unit apartment development to arrange for title to the property.

Present School Board Chairman Bernard Jay said that prior to last October 10, when the development passed from Government to private hands, the tract of land on S. Abingdon st. near 30th st. had been set aside for the school.

However, a deed for the North Fairlington school site was never executed, Joy pointed out, adding that the Government's failure to turn over the land was an oversight, not intentional.

Commonwealth's Attorney Rucker said his office would continue to study the problem and added that he hoped the title could be declared clear for the school board.

The recommended North Fairlington school would supplement one already existing to the south of the development. Tentative plans call for a 14-room school on a four-acre site at a cost of $441,000.

Retired Pastor to Bless Fishermen as Always

Seattle, (U.P.). — The Rev. O. L. Haavik has ended more than 26 years in the pastorate of the Ballard Lutheran Church here.

The nationally known Fishermen's Festival—in which fishermen moving out to the banks from the Port of Seattle were blessed and prayers said for their safety and a good catch—was instituted by the Rev. Mr. Haavik in 1929.

Haavik said although he will not longer step up to the pulpit, he will continue to officiate at the Fishermen's Festival.

Woman, 100, Still Likes Sledding in Winter

Leominster, Mass. (U.P.). — Mrs. Sarah Z. Cogswell, 100 years old, goes coasting every winter.

Her daughter, Mrs. Nellie Graves, with whom the centenarian lives, said it was not unusual for her mother to take a sled and go sliding on pleasant days "if the crust is hard enough."

In her younger days, Mrs. Cogswell's favorite pastimes were skating, dancing and driving horses.

Peru Gets Yankee Kids

Hampstead, N. H. (U.P.).—Five goats raised by a woman farmer and State Senator, Hiss Doris M. Spollett of West Hampsted, are being sent to Peru to improve herds in that country. The female kids, all of Anglo-Nubian stock, are part of a shipment of 91 UNRRA is sending the South American country.

Ducks Like Good Thing

Evansville, Ind., (U.P.).—Supt. Bob McGraw of the Mesker Park Zoo here said that some 247 wild ducks visited the zoo in 1947 for a free meal. But only 212 of the ducks left.

Vote Right, Live Long

Factoryville, Pa. (U.P.).—Mr. Charles B. Capwell is 100 years old. A long life, he said, comes from hard work, good habits and "voting the Republican ticket."

Montgomery Studies County Pension Plan

A proposed retirement plan for some 300 employes of the Montgomery County government was discussed yesterday by the county commissioners.

Final action on the proposal is slated for 9 a. m. tomorrow at a special meeting.

The plan under consideration calls for county employes being included in the Maryland pension retirement system.

It calls for an average salary deduction of about 5 per cent, with optional retirement at 60, regardless of length of service, and mandatory retirement at the age of 70.

Majority Favor Plan

If employes should leave for any reason, they get back what they have put into the fund. Teachers and policemen, who have their own retirement plans, are not included.

Officials said a majority of county employes have indicated they will join the plan. Participation is optional for all present employes, and they have a year in which to decide, but all new employes must join. County Supervisor Irving G. McNayr said eight present employes who are over 70 would be retired March 1 under the mandatory provisions of the plan.

Disability Provisions Included

The plan also includes disability provisions.

Some sort of county pension and retirement plan has been under discussion for almost two years. Yesterday's development arose when County Supervisor Irving G. McNayr asked a $43,964 appropriation to help finance the program during its first year.

County Commissioner Wesley I. Sauter and Commissioner George Esworthy asked the delay on final action to give more time to study the matter.. Supervisor McNayr said State officials would have to be notified by Thursday of the county's intentions.

Ringling Museum Painting Proves To Be Masterpiece

Sarasota, Fla., Feb. 23 (AP).—A grimy painting at the Ringling Art Museum has been identified as a $50,000 early seventeenth century masterpiece.

The museum director, A. Everette Austin, jr., said today that Julius H. Weltzner, New York collector, had identified the painting as a long-lost work by Peter Paul Rubens, the great Flemish master.

It is a tapestry panel entitled 'Thetis Plunging Achilles Into the Styx." The original lines appeared only after an accumulation of centuries of varnish and dirt was removed, Austin said.

Austin said the painting was bought by the late John Ringling, the circus king, for about $5000 in 1927. Weltzner estimated it was worth about $50,000 now.

'Devotion' of Red Cross Lauded by Gen. Devers

Richmond, Va., Feb. 24 (AP).—Gen. Jacob L. Devers said tonight the "selfless devotion" and "human touch" of the American Red Cross was largely responsible for the recovery of 97.3 per cent of the men wounded during the recent war.

The Armed Ground Forces commanding general called the collection and distribution of blood plasma 'the greatest single service" to the Red Cross and added that the organization "brought a great human touch to an impersonal war."

Four Robbers Get $10,000 at Pimlico Hotel

Baltimore, Feb. 24 (AP).—Four men, who talked in whispers to avoid waking guests, robbed the old Pimlico Hotel of $10,000 early today.

The robbers, who gained entrance to the historic hostelry by a trick, bound the night watchman and a maid. They then took about an hour to break into the safe and rifle the office desk.

The hotel is about a block from Pimlico race track.

O. S. Jennings, co-owner, in estimating the loss, said most of the loot was in cash, although there some checks.

Edgar Weitzell, 39-year-old watchman, told police the night bell sounded about 3 a. m.

A man stood outside and asked to be admitted, describing himself as a guest. The man produced a gun immediately.

The other three were admitted by the first intruder.

The safe was broken open and a drawer of Jennings' desk was pried loose. There was $1700 in the drawer.

As they left, the men told Weitzell not to more for 20 minutes. The maid freed herself in 10 minutes, released Weitzell, who called police.

Burning Cross Reports Denied At Virginia Beach

Virginia Beach, Va., Feb. 24 (AP). Princess Anne County Police Chief Ivan D. Mapp and Virginia Beach Policeman Reeves E. Johnson today branded as "unfounded rumors" current reports that burning crosses have been seen recently in Princess Anne County and near Virginia Beach.

Johnson denied he had reported a cross had been burned in front of the Negro American Legion headquarters at Seatack, near Virginia Beach. He said he had questioned residents of the Seatack area and had been told someone had seen something burning in front of a home occupied by an old woman who rented rooms. He said the person who supplied the information could not be positive it was a cross that was being burned.

Chief Mapp said he had heard a rumor a burning cross had been seen near Powells Corner on the Holland Swamp Road, but the rumor had not been verified.

Mapp and Johnson said they had no knowledge of the existence of the Ku Klux Klan or any similar organization in the county at the present time.

Mrs. Roosevelt Would Give Aid To Red Countries

Mrs. Franklin D. Roosevelt says she thinks European aid should go "even to the Communist countries, since with a better standard of living there is bound to be more insistence on human rights."

She expresses this belief in her column in The Ladies Home Journal in answer to a reader.

The questioner asks: "What will happen to the financial structure of this country if we continue aiding the European countries, who, for the most part, have already taken all but a few remaining steps to communism?"

Mrs. Roosevelt replies that many European nations have not taken any steps toward communism and that socialism is not communism.

She says the real value of aid to Europe lies in preventing the sort of chaos in which communism could grow.

Marshall Calls World in Most Critical State

Richmond, Va. Feb. 24 (U.P.)—Secretary of State George C. Marshall said last night that he knows of no hour in history when world affairs have been in as critical a condition as they are now.

He said virtually every nation on earth is involved in decisions now being shaped by the United States Congress. Evidently referring to his European Recovery Program, he said something positive is required, and it is imperative that the United States make a decision now.

Marshall spoke at a dinner given by the Virginia division of the American Legion and the VMI (Virginia Military Institute) Club of Richmond.

Spring Offensive Promised by Greeks

Athens, Feb. 24 (NYHT).—Greece's war minister, Andreas Stratos, gave a definite promise today that the spring offensive against the rebels which the Americans have been demanding would start without awaiting additional equipment from the United States. However, the Greek general staff has not yet submitted its plans, he said, and in any case the jumpoff date is a military secret.

Romanian Socialists And Communists Unite

Bucharest Feb. 24 (AP).—The Socialist and Communist Parties of Romania merged today and adopted the name of Romanian Workers' Party.

Ten former Socialists were given places on the new party's central committee of 41 members. Three of the 16 deputy members of the committee were chosen from Socialist ranks.

Baby Sitting Free

Columbus, Ohio, (U.P.).—A free baby sitting service is being set up by the Red Cross College unit at Ohio State University for the parents of children whose budgets won't allow a paid baby sitter.

Man Is Slain In Baltimore Holdup Trap

Baltimore, Feb. 24 (AP).—A Baltimore patrolman who fatally wounded an intruder into Baltimore's most-robbed liquor store was placed under technical charges today while police questioned a wounded companion of the slain man.

Patrolman John Root, who was hidden in the Washington blvd. store, was placed in custody of his captain on charges of causing the death of Isaac (Chirp) Carter, 30.

A suspect in last night's robbery, suffering from three bullet wounds, was under guard in University Hospital.

Root had been posted in a room of the liquor store since it was last robbed a month ago. The establishment has been held up 6 times in 13 months for a total loss of $750. Its burglary insurance was canceled.

Two men entered last night and told John C. Hucke, coproprietor, that it was a holdup.

Root fired once through a peephole and then came out. He said one of the men clicked a gun at him three times but it did not fire.

The patrolman shot at the men as they fled from the store.

Carter was found dead some distance away, a gun clutched in his hand. The other suspect was found in bed at his home.

Woman Survives Unusual Operation For Heart Ailment

Baltimore, Feb. 24 (AP).—A 24-year-old Huntington (W. Va.) matron, who underwent an unusual and difficult operation for a heart malformation, was reported recovering today at Johns Hopkins Hospital.

Mrs. Mrs. Virginia Topping of Huntington was operated upon February 14 for coarctation of the aorta. Doctors described her malady as a stricture which develops in the big artery which sends blood to all parts of the body except the lungs.

They said that if the congenital malformation occurs while a person is in the 'teens or early 20's the chances of living beyond age 30 are "not good."

Mrs. Topping had been ill for about five years.

Bradley Points Four Roads to Lasting Peace

Atlantic City, N. J., Feb. 24 (AP). In his first public address as Army Chief of Staff, Gen. Omar N. Bradley said tonight Americans may achcieve lasting peace in four ways:

1. Support the United Nations.
2. Establish universal military training.
3. Aid in reconstruction of Europe and Asia.
4. "Do not give comfort to those nations who would risk aggression."

Bradley said the world is free of fear of aggression today only because "the drain of war on the industrial and manpower resources of the nations has temporarily exhausted much of their vigor."

He spoke at the convention of the American Association of School Administrators.

104-Year-Old Bible Found in Corner Stone

Hagerstown, Md., Feb. 24 (AP).—The cornerstone of Mt. Zion Lutheran Church had to be taken out to make room for a new vestibule so members of the congregation opened it up and found a Bible put there 104 years ago.

There was also a hymnal, a copy of the Lutheran Synod dated 1843 and a list of the first building fund subscribers.

Maryland Penitentiary Improvemnts Passed

Baltimore, Feb. 24 (AP).—Improvements at the Maryland Penitentiary termed "urgent" and expected to cost $149,000 were approved today by the State Board of Public Works.

Rotary Dinner Tonight

College Park Rotary Club will play host to Rotary Clubs of Bethesda-Chevy Chase, Rockville and Silver Spring at a dinner tonight at 6:30 p. m. at the Varsity Grill, College Park, Md., in observance of the forty-third anniversary of Rotary International. Principal speaker will be David Karr, writer. William E. Carroll is in charge of arrangements and A. Lee Amoss, College Park club president, will be chairman.

Proposed for U. S. Post

By The Associated Press

James M. Robertson, Norfolk, member of the Virginia House of Delegates, was recommended by Virginia's Senators yesterday for Collector of Customs at Norfolk. Senators Byrd and Robertson, Democrats, submitted a joint recommendation to the Secretary of the Treasury.

Daylight Time Indorsed

Fredericksburg, Va., Feb. 24.—The Businessmen's Club here has indorsed the official adoption of daylight saving time next summer. A committee will go before the city council with the recommendation and results of a survey of business employers and employes overwhelmingly favoring daylight time.

Dreams End in Smoke

America, Ill., (U.P.).—The honeymoon dreams of the newlywed Mr. and Mrs. Harve Calvin, jr., went up in smoke when their new home here, financed by a GI loan, burned to the ground while they were being married in a church a few miles away.

Slaying Suspect Faces March Trial

Baltimore, Feb. 24 (AP).—Roy Arnold Wood was ordered today to go on trial March 9 on a charge he killed a Baltimore policeman.

Arraigned before Judge Emory H. Niles, the 24-year-old bricklayer who was arrested in a police trap baited with his girl friend, pleaded innocent.

Wood is charged with the shooting February 13 of Patrolman Joseph D. Benedict, who was investigating a taxicab robbery.

Wood also pleaded innocent to a charge of carrying a deadly weapon and to five charges of armed robbery.

Woman Asks Share In Maryland Estate

Annapolis, Md., Feb. 24 (AP).—Mrs. Ellen Louise Reese of Reno, Nev., asked the Court of Appeals today to give her a share in the estate of her late husband's grandfather.

Two Baltimore County Court decrees divided the estate among six cousins of her husband, Rev. Clarence H. Reese, who died in 1945 while serving as an Army chaplain.

The beneficiaries, like the Rev. Mr. Reese, were grandchildren of John R. Reese. He died in 1899 and left a farm at Owings Mills valued at about $56,000.

Driver Delivers Baby

Baltimore, Feb. 24 (AP).—Ambulance Driver Edward Gruen delivered a baby boy today just a few feet from the finish line—outside the gates of St. Agnes Hospital. The mother, Mrs. Hattie Kistner, 40, of Riviera Beach, and the baby are doing well.

Packers to Meet

Baltimore, Feb. 24 (AP).—More than 100 vegetable and fruit processors will attend the forty-fourth annual meeting of the Tri-State Packers Association here tomorrow to discuss problems of the industry.

The Washington Post
CLASSIFIED ADVERTISING
LOCAL RATES

For Washington and Points Within 25 Miles of the District of Columbia.
The following rates are for consecutive insertions:

Rates per line		1 time 31c	3 times 28c	7 times 24c	15 times 23c
Words	Lines				
10	2	$.62	$1.68	$3.36	$6.90
15	3	.93	2.52	5.04	10.35
20	4	1.24	3.36	6.72	13.80

The one-time rate applies on skip ads or irregular insertions. Minimum ad is two lines. 1 time, 62c.

SITUATION WANTED ads are 3 cents per line less than regular rates, cash with order.

OUT-OF-TOWN RATES

Ads from points more than 25 miles from the District of Columbia are: 1 time, 43c per line; 3 times, 42c per line; 7 times, 40c per line; 15 times, 38c per line. Count 5 words of 6 letters each to a line. Minimum 3 lines.

CANCELLATIONS

Cancellation Orders or corrections before insertions cannot be made unless ordered before 7 p. m. daily or 3:30 p. m. Saturday for Sunday. When cancelling an ad, it is important that you request and make a note of cancellation number to insure proper credit.

Phone NAtional 4200
Ask for an Ad Writer

FOR BEST SERVICE PLACE YOUR ADS EARLY

The steadily growing volume of classified ads in The Post, combined with the practice of many advertisers who phone late in the day, is making it difficult to devote the time and assistance to these late callers which is needed to prepare the most effective possible copy.

To assure receiving this help from your ad-taker, please try to call during the morning or early afternoon.

DIAL NA. 4200

Bids and Proposals 6

PUBLIC ROADS ADMINISTRATION, Federal Works Agency, February 18, 1948. SEALED BIDS will be received at the office of the Division Engineer, Public Roads Administration, 1440 Columbia pike, Arlington, Virginia, until 10 a. m., EST., MARCH 16, 1948, for Rough Electrical Work (Working Plans and Electric Conduit Systems) for the Shops Building and Heating Plant, Public Roads Research Station, Langley, Fairfax County, Virginia. Minimum wage rates have been fixed as required by law. Plans, specifications and proposal forms may be obtained at address given above. H. J. SPELMAN, Division Engineer. 24,25,26

Business Service 9

ACCOUNTANT EXPERT—Books started, kept; part-time; taxes. Reas. OR. 2074.

ALL TAX RETURNS properly prepared. For appointment call NA. 5286.

CAMERA REPAIRING
CALL FULLER & D'ALBERT, INC.
NA. 4712. 815 10th St. NW.

CARPENTRY—Recreation rooms a specialty. Remodeling, all types. HO. 8277.

CARPENTRY
Remodeling and decorating; 1st class white mechanics. Call AINSWORTH, RA. 4818

CONCRETE AND FLAGSTONE
Driveways, porches, walks, walls, terraces, footings, basements, etc. Call Vinton Dove (vet.), EM. 1674, day or eve.

ELECTRICIANS, licensed, Md. and D. C. service calls; repair work, wiring, all kinds. UN. 0505.

FLOOR FINISHING and sanded; general housecleaning, etc. Reas. LU. 1111.

FURNITURE BUILT TO ORDER—SCREENS, CUPBOARDS, BOOKCASES, ETC. (Unpainted.) FA. 3323, after 5 p. m.

INSIDE PAINTING
Expert work. Phone for a free estimate. WA. 3976.

INCOME TAX RETURNS. By Tax Specialists at the TAX CENTER, 905 15 st. nw. RE. 3531. Open day and night including Saturdays and Sundays.

KITCHENS REMODELED
Old kitchens redesigned and completely installed, including cabinets, range, refrigerator, new linoleum and painting. FHA FINANCED if desired. Worn sink tops replaced with TRACY stainless steel or FORMICA.
MODERN HOME CO. NA. 6710

MODERN BATHRMS., kitchens, gas fired boilers, gas water heaters, all types of plumbing and heating, installed by experts; cash or terms. Call NO. 8000 for free estimate. J. Shapiro, registered plumber, office-showrm., 9th & Que nw.

OIL BURNER installation and service; complete installation $265 for average home; 1-yr. guar. Haverson, CH. 3797.

PAINTING interior-exterior and roof work, done by expert mech. Pure linseed oil on all outside work, best material used on all work, metallic and redlead on metal roofs. A. R. Collier, LU. 5787.

PAINTING, papering, floor finishing, general repairs. We work day or night. Go Va. and Md. Neat, clean, responsible men. No delay. Best grade materials guaranteed. Kirkland Brothers, LU. 1334.

PAINTING, paperhanging, roof repairing. L. C. BOSWELL, eves., AD. 3865.

PAINTING & PAPERING
First-class white mechanics
[illegible] 4818.

Continued on Following Page.

Business Service 9

Continued From Preceding Page

PAINTING, Papering, Decorating. By colored expert. LI. 8888.

Piano Tuning—Repairing
Factory expert, all makes, 25 yrs. exp. ME. 1234. John J. Cunningham.

PIANO tuning, repairing, 1st class work. Med. factory meth.; exp.; reas. TR. 8237.

Stone, Flagstone, Cement
Specializing in stone retaining walls and flagstone, also cement drives, porches, walls, steps, walks, cellars, etc. Free estimate. Jerry, AT. 9366

UPHOLSTERY and slipcovers made from your material or our new spring fabrics. We fit slipcovers in your home. Call Mariam, ST. 7674.

UPHOLSTERING
Repairs by veteran, cushions rebuilt, reas.; free est. AT. 2137—LU. 8843.

UPHOLSTERING — Slipcovers, drapes; materials furnished; large assortment; springs repaired. Free estimates. J. T. GRIER, UPHOLSTERY, AD. 7373

Lost 10

BAG, brown leather, shoulder style, left in taxi; contents valuable only to owner; reward. NO. 2266, Ext. 24.

CAT, gray with white stripes under neck, wearing collar; rew. $5. MI. 9517.

COCKER PUPPY, male, vicinity 14th and Chapin sts. nw., Sat. morning, February 21; reward. CO. 4724.

DACHSHUND, black. Reward. 113 Everett st., Kensington, Md. WI. 8280.

DOG, cocker spaniel, lost vic. Parkfairfax. Tag No. 3998760. Answers to Taffy. Reward. AL. 5025.

MEXICAN CHIHUAHUA DOG, tiny tan male; vic. 16th and Kennedy sts. nw.; "Tico"; liberal reward. BETTY LIGHT, GE. 1112.

NECKLACE, Indian silver and turquoise; sentimental value; generous reward. FA. 7644.

PURSE—Black plastic, Feb. 16, on V-6 bus; rew. for glasses, papers. TW. 3397.

SAMPLE CASE, brown leather, property of "C. D. Kenny Division" on front. Contents: Order book, price book and samples. Finder please call NA. 0395 or TR. 9343, Mrs. Schwab. Liberal rew.

WEDDING RING, 5 diamonds; probably Mayflower Hotel; reward. TA. 7739.

Personals 11

ACCOUNTANT EXPERT—Books started, kept; part time; taxes; reas. OR. 2074.

CATERING SERVICE—Luncheons, parties, etc. Reas. Call ME. 1390.

COSTUME JEWELRY—Make your own easily, for gifts or extra money. K. Frederick, 1740 K st. nw., RE. 8472.

DRESSMAKING and alterations of all kinds, expertly done; reas. DE. 3841.

GHOST WRITING, ANY TOPIC, ANY PURPOSE & LENGTH. EX. 8160, ext. 24.

HUMAN ALARM CLOCK
Reliable wake-up service. EX. 4295.

INDIVIDUAL CHILD CARE by hour, day or week; pvt. licensed home; competent mother; vic. of 16th and Newton; 25c hour. Call MI. 9125.

WILL ADDRESS envelopes at home; exc. handwrit., typ.; $1 per 100. WI. 1670.

TAX RETURNS made in your own home, $5-$10. EX. 7320. HI. 4780.

MOTHERS ! ! !
Here's just what you have been waiting for. Outdoor supervised play group, 1:30 to 4 p. m., 3 days per wk. Trips to museums, zoos, etc. Colonial Village Kindergarten, Arlington, Va. CH. 2000.

I WILL NOT BE RESPONSIBLE FOR debts incurred by anyone other than myself. A. L. McNeil, FR. 5700, ext. 2134.

SEE OFFICES FOR RENT
BEGINS, DE. 8000.

WHY WORRY?
and fret about the monthly payments on so many small bills which, when added together, exceed your budget. You can now consolidate your entire indebtedness with a loan up to $300 from LINCOLN LOAN SERVICE. You will be surprised at the low cost and the easy repayment plans. Select either of the (2) LINCOLN offices most convenient to you. Phone and let us know how much you need and when you want to stop by to pick up the cash.

16 Carroll Ave., Takoma Park. SH. 1525.
OR
7910 Georgia Ave., Sil. Sp. SLigo 5200.

Instructions 12

Auto Driving Lessons
Permits secured. Dual-controlled cars. Pickup service. TA. 4228.

$10 COURSE given daily to first person calling FRANCIS LOW BALLROOM, RE. 2918, 1710 Conn. ave.

Help, Men 15

ADVERTISING SALESMAN

AUTOMOBILE PARTS CLERK
Experienced G. M. parts system; 5½-day week; good opportunity for the right man.

SEE MR. MAULDEN
McMAHON, INC.
1240 UPSHUR ST. NW.

Arch. Draftsman, $100 Wk.
Conf. Specialist, fluent Span., $300 mo.
Draftsman, exp. E.E., C.E., to $400 mo.
Engineers, various fields ... to $6500 yr.
Cost. Eng., tr'ns., C.E. deg., to $300 mo.
Sales Rep., ofc. mach., 2 yr. col., $200
Field Rep., Cas. Ins., 2 yr. cl., $225 mo.
Stenographers ... to $250 mo.
Sec'y., acct'g., law ... $50 wk.
Sales, exc. appl., comm. ... $40 draw
MUTUAL EMPLOYMENT SERVICE
1710 G St. N.W. NA. 0954.

Assistant Credit Manager
Must be experienced in handling customers. See Mr. Nee, 1106 G st. nw., or phone ME. 0050 for appointment.

BARBER—Steady job, good pay. 3851 Pa. ave. se. VI. 9739.

BARBER—No license required; a dollar haircut; American only. OWens 2836, 930 S. Fillmore st., Arlington, Va.

BOOKKEEPER TO $75
Retail clothing experience preferred. Bookkeeper, const. exper., at $50.
ATLAS AGENCY, EVANS BLDG.
1420 New York Ave. N.W. RE. 5767

BRICKLAYERS
Nonunion, white, long job, $28 per day for 1st class mechanics. For information, call CH. 9134 between 5 and 6 p. m.

BRICKLAYERS, union men. Top wages. Report to Mr. Schonley, 474 Virginia ave. sw.

BUS OPERATORS
STREETCAR OPERATORS
Men wanted for steady work and good pay as streetcar and bus operators; average weekly earnings over $60; no experience necessary, all training paid for; opportunity for promotion, plus pension system; paid sick leave and liberal vacation; free transportation. Apply in person weekday mornings, Monday through Friday, between 8:30 a. m. and 12 noon. CAPITAL TRANSIT CO., Employment Office, 3132 M st. nw. Take Route 10, Rosslyn; 20, Cabin John; 30, Friendship Heights streetcar to door.

CAR WASHERS
Indoor washing, warm water; good pay; steady job.
HUMPHREY TEXACO STATION
2001 Bladensburg Rd. N.E.

CAR WASHER
COLORED MAN, AGE 21 TO 35
Must have D. C. driver's permit.
APPLY
CHAMBERS GARAGE
Mr. Ralph King, Manager
304 Barry Pl. N.W. DU. 2570.

CAR WASHER
Experienced. Good hours and working conditions. No phone calls. ARLEX ESSO SERVICE, Shirlington, Va. Opposite Shirlington Shopping Center.

CLOTHING SALESMAN
An excellent opportunity for an experienced salesman; guaranteed earnings; pleasant surroundings; permanent position.

GOLDHEIM'S
1409 H St. N.W.

COOK, COLORED, short order; good hours and wages; 6-day week. Apply 2477 18th st. nw.

DELIVERY BOY (white) with bicycle. Who wants to learn printing business, apply 1243 20th st. nw.

Draftsmen, Architectural
(Two) 5½-day week. $75 to $100 plus overtime. Bring samples of your work.
AMBASSADOR EMPLOYMENT SERVICE
1424 K St. N.W. ST. 7415.

DRIVER-SALESMEN (2)
Permanent; no experience necessary; interesting work; promotional opportunities; age 22-32; high school education; driver's permit; substantial references required. Apply AMERICAN LINEN SERVICE CO. OFFICE, 2241 8th st. nw.

ELECTRICIANS' HELPER
To be counterman in electrical supply organization. Good opportunity, starting salary $50 5½-day week. Knowledge of electrical fixtures necessary.
AMBASSADOR EMPLOYMENT SERVICE
1424 K St. N.W. ST. 7415.

ESTIMATOR, $100 WK.
Must be exp. bldg. construction.
ALLEN-O'BRIEN PERSONNEL SERVICE
710 14th St. N.W., Rm. 408, RE. 7280.

Furniture Organization
requires a good, young, experienced man with executive ability, for assistant to manager. This is a fine position. See Mr. Nee, 1106 G st. nw., or phone ME. 0050 for appointment.

FUR WORKROOM MANAGER

MUST have thorough knowledge of repairing and remodeling fur coats.

MUST be capable of supervising workroom personnel.

MUST be able to handle customer adjustments and the servicing of fur coats.

MUST be familiar with estimating procedure and keeping of records.

APPLY
JELLEFF'S
1214-1220 F ST. N.W.
PERSONNEL OFFICE
SEVENTH FLOOR

FURNITURE FINISHER
EXPERIENCED
5-Day, 40-Hour Week
20% Discount on Purchases
APPLY
EMPLOYMENT OFFICE
4th FLOOR
S.KANN SONS CO.

GRILL MAN
For sandwich shop; must be fast and thoroughly experienced. WA. 1400.

MANAGER
ALTERATION DEPARTMENT
Experienced man to take full charge of the men's alteration department of a large clothing store. This is an excellent opportunity for a capable man with ability to handle people. Excellent salary; permanent position. Write full particulars in first letter and an interview will be arranged. All replies will be held strictly confidential.
WRITE BOX 237
WASHINGTON POST

PHARMACISTS REGISTERED
Excellent salary, 6-day week, splendid working conditions, vacation with pay; permanent position with advancement opportunities.
APPLY TO MR. ALDRICH
EMPLOYMENT OFFICE
PEOPLES DRUG STORES
77 P ST. N.E.

RADIO REPAIRMAN
6-DAY WEEK. GOOD SALARY
APPLY MR. WILSON
938 F ST. N.W.

RADIO REPAIR MAN
Age 28 to 45. Inspection experience preferred to learn to check repaired record players. 5-day 40-hour week. Apply
BOWEN & CO.
4712 Bethesda Ave., Bethesda, Md.

RESIDENT MGR., $5,000
5 to 10 yrs. exper., apt. or hotel.
ATLAS AGENCY, EVANS BLDG.
1420 New York Ave. N.W. RE. 5767

SALESMEN
Excellent opportunity for several neat appearing young men to call on bonafide leads for hospitalization insurance; sales experience helpful, but not essential; car necessary. Our men average above $100 weekly.
SEE MR. LAVIN, ROOM 506.
412 5TH ST. N.W. HOURS 3 TO 5.

SALESMAN
Experienced real estate salesman with proven ability; N. W. section; drawing account if necessary. Call Mr. Tweed, EM. 1290

SALESMAN, 25-40, with direct consumer experience, capable of training and supervising new men; pay above average. Ask Mr. Mason, Suite 205-210, 1427 Eye st. nw. Apply 10:30 a. m. to 3:30 p. m.

SALES PROMOTION MEN
Under 25 years of age, single, for personal contact work to originate leads for JOHNS-MANVILLE INSULATION and other products. Excellent opportunity to learn selling under experienced sales engineers. Commission set-up with good earning possibilities.
Call or See
MR. HEARN OR MR. MULLEN
JOHNS-MANVILLE
SALES CORP.
928 5th St. N.W., Rm. 204, EX. 1177

SALESMAN
EXPERIENCED
FOR
TROUSER DEPARTMENT
AND MEN'S CLOTHING
LIVINGTON'S
908 7th St. N.W.

SALESMAN, retail electrical appliances with oldest dealer in Bethesda-Chevy Chase, Md., area, representing one of best-known mfrs. Must have experience and car; good salary and commission arrangement. Previous employers will not be contacted without your consent. Our employees know about this ad. Reply giving brief outline of experience, references, etc. Box 228, The Washington Post.

SALESMEN
Man to sell a new home improvement. If aren't experienced, we will train and pay you while learning. Men are average $100 per week. Phone NA. 8140, room 317, Mr. Ost. 8:30 to 11:30 a. m.

SERVICE STATION ATTENDANT
Experienced. Good hours and working conditions. No phone calls. ARLEX ESSO SERVICE, Shirlington, Va. Opposite Shirlington Shopping Center.

Technical and Professional
SALARIES TO $10,000 PER YEAR
Electro mechanical draftsmen, Architectural draftsmen, Radio draftsmen, Electrical layout draftsmen.
Mechanical engineers, design electrical equipment, Electronic engineers, Designers for research, chemical engineer design experience, administrative and experience in meeting public, radio engineers, design radio circuits.
Technical correspondent, knowledge electricity, sales experience. Shop foreman 10 yrs. experience in electric motor repair. Service manager, experienced auto electrical testing equipment, M.A. or Ph.D., physics or electrical engineering experience.
Radio technicians, Administrative radio technicians, electro chemist plating experience, architectural and civil engineers, construction superintendents, C.E. degree.
Tool and die makers, Electronic technician, experience in radio, no degree required, sound recording engineer, design and research, aero engineers, research in flutter analysis, sub and supersonic wind tunnel.
NATIONAL EMPLOYMENT SERVICE
1708 G ST. N.W.

TELEVISION SERVICEMEN
WANTED BY
LOCAL DISTRIBUTOR
OF
Nationally famous line of television receivers. Applicants should have car and in reply state experience and starting salary expected. All replies should be addressed to
Box M-717,
Washington Post

WAREHOUSEMAN
Experienced, for large warehouse of a department store. Permanent position, excellent salary. Write full particulars in first letter and an interview will be arranged. All replies held strictly confidential.
WRITE BOX 245.
WASHINGTON POST.

AGENT WANTED to represent Brazilian tourist firm. Handle travel permits, etc. Work in Wash. Write Brasilem Tourismo Av 13 de Mayo 33 Sala 702, Rio de Janeiro.

... restaurant work available. ... Restaurant Association, ... Eye st. nw.

Help, Men 15

SALES CORRESPONDENT
Single man, age 23-30, with selling ability, to train for future outdoor advertising sales work with old established firm operating on rapidly expanding national basis. Applicants should have at least one year sales experience. College graduate preferred. Excellent opportunity and salary. Send letter giving complete details of previous experience and education to Mr. F. B. Mooers, National Advertising Co., Westminster, Md.

ATLAS AGENCY NEEDS
Architectural Draftsmen, temp., $1.50 hr.
Accounts Receivable Clerk, $35.
Assistant Bookkeeper, $40.
Assistant Bookkeeper-Cashier, $42.50.
Clerk-Typist, some shorthand, $40.
Timekeeper, under 35, to $60.
Stat. Clerk, under 30, $45.
Foreman, working carpenter, $100.
Routeman, 23-32, D. C. permit, sal., com.
ATLAS AGENCY, EVANS BLDG.
1420 New York Ave. N.W. RE. 5767

YOUNG MEN
Mechanically inclined to learn assembly work on record players. Excellent opportunity for advancement. Starting rate 70c hour, periodic increases. Apply
BOWEN & CO.
4712 Bethesda Ave., Bethesda, Md.

2 YOUNG MEN, 18-23, single, white, travel U. S. A. for established company. No experience necessary; will train if neat, clean cut and reliable; new cars furn. $60 plus per wk. See M. R. Davis, Annapolis Hotel, 10-12 a. m., 7-9 p. m. No calls.

YOUNG MEN over 18, free to travel in Virginia towns; can earn $8 to $10 per day. 424 Bond Bldg.

Laundry Equipment
(Electric Washers & Ironers)
SALESMAN
Qualified to supervise the department. Experience preferred. Commission basis with weekly drawing account.
APPLY
EMPLOYMENT OFFICE
4TH FLOOR
S. KANN SONS CO.

COLORED BOY
for grocery store. Must have D. C. permit and grocery store experience. Do not phone. 3104 11th st. nw.

MEN (COLORED)
For full or part time salework. Experience not necessary; we will train you. Very lucrative business for ambitious men.
APPLY MANAGER.
J. R. WATKINS CO.
2210 Georgia Ave. N.W.

Help, Women 16

Asst. Decorator, $175 Mo.
Comptometer opr. ... $35 wk.
Clerical, general ofc. work ... $30 wk.
Receptionist ... $140 mo.
Personel cl., part time ... 80c hr.
Ticket seller, temp., part time ... 90c hr.
Bkpg. mach. opr. ... $150 mo. up
MUTUAL EMPLOYMENT SERVICE
1710 G ST. N.W. NA. 0954

ASSORTERS
Flat work, white, experienced or inexperienced; also markers. Washington Laundry, 2627 K st. nw.

BOOKKEEPERS, $50 WK.
Full charge, at once; some open. higher. Asst. Bookkeeper, to $45 wk. Clerk-Typist, to $40 wk. Hundreds of openings—the better positions. Est. 30 yrs. Miss Evans or Miss Black.
BOYD'S, 1333 F. NA. 2338.

ASSOC. SEC'Y., $3000
Must be executive type, college edu. Legal Stenog., knowl. law, to $3,000. Secy., mfr's. rep., start $2,600. English-Spanish stenog., $2,600 up. Jr. Stenog., beginner, to $200. Temp. Stenog., $1.50 hr. See Miss Reed or Miss Young, Room 202. NA. 6088.
PERSONNEL SERVICE
1311 G St. N.W., near Church.

ASSOC. SEC'Y, $225
Exper., 5-da. wk.
Engineering Secy., $55 wk.
Dozens of others NOW. Always welcome.
BOYD'S, 1333 F. NA. 2338.

CANVASSER
To secure leads or home improvement concern. No selling. $1 per hour, plus commission. Phone NA. 8140, room 317, Mr. Ost. 8:30 to 11:30 a. m.

CLERK
(White) with some knowledge of switchboard, but not essential. 5-day week.
APPLY IN PERSON
1121 5TH ST. N.W.

CLERK, WHITE
High school graduate; good working conditions. Apply personnel office, 9 to 12 a. m.; no phone calls, please.
MANHATTAN COMPANY
1328 Florida Ave. N.W.

CLERK-TYPIST
for old established insurance agency. Excellent starting salary. 5-day week. Call Mr. Ainley, EX. 0800.

CLERK-TYPIST
Part-time assistance, for private law library, 9 to 2, 5-day week, $25 week; library experience desirable but not essential. Write, giving age and qualifications. Box 238, Washington Post.

CLERK-TYPISTS
Permanent employment; pleasant surroundings; 5-day week; prefer someone with knowledge of shorthand.
APPLY
STONE STRAW CORP.
900 Franklin St. N.E.

CLERK-TYPIST
22-30 years of age; should possess good general office experience; excellent opportunity for right party; 5-day week; good working conditions. Apply
Columbia Wholesalers
2122 24th Place N.E.

CLERK-STENOGRAPHER
For permanent position in Silver Spring branch of national organization. Pleasant working conditions. Good opportunity for advancement.
HOUSEHOLD FINANCE CORP.
7914 GEORGIA AVE.
SILVER SPRING, MD.

CLERK-TYPIST, $35-$45.
BKKPR.-TYPIST, $45-$55.
STENCIL CUTTER, elec. mach., good typist, 3:30 to 12 p. m.; $45 up.
ALLEN-O'BRIEN PERSONNEL SERVICE
710 14TH ST. NW., RM. 408. RE. 7280.

CLERK-TYPIST
Young lady for large fire insurance office, permanent position, 5-day week. Good salary. Apply in person.
HOME INSURANCE CO.
1522 K St. N.W.

CLERK-TYPIST
Under 35; permanent position with life insurance company; no experience necessary; pleasant working conditions; short 35-hr. 5-day wk. Apply Rm. 408, bet. 9 a. m. and 2 p. m., 816 14th st. nw.

COMPTOMETER OPERATOR
Permanent position in large air-conditioned office in Northeast section; convenient transportation; 5-day, 40-hour week, vacation with pay and other benefits; experience required. Apply SAFEWAY STORES, Employment Office, 4th and T sts. ne.

HOSPITAL WARD AIDES—Women, 26 to 45, who are interested in the care of the sick; previous experience not essential; those employed will be trained to assist graduate nurses; 2 years high school preferred, good health mandatory; 6-day, 45-hour work week; vacation, sick leave and other privileges. Apply personnel dept., THE GEORGE WASHINGTON UNIVERSITY, 2135 G st. nw.

Interior Decorator and Salesperson
Must be talented and capable; this is a fine position. See Mr. Nee, P. J. Nee Co., 1106 G st. nw., or phone ME. 0050 for appointment.

JOB OPPORTUNITIES
for Beginners and Experienced
Secretary, aviation, 5 days ... $200
Sec'y., const. sgle. ... $2860
Steno. work with figures ... $2600
Clerk-messenger, 18-30 yrs. ... Open
Steno., legal (3) ... $50
Typists-clerks ... $35-$45
REGISTER WITH "WASHINGTON'S PERSONALIZED AGENCY"
AMERICAN PERSONNEL
918 F St. N.W. NA. 6295.

LEGAL SECRETARY, $2700
Executive Secretary, und. 35, $250.
Sec'y., col. edu., like figures, $55.
Assoc. Secretary—at once, $60 wk.
TYPIST, dozens, to $40 wk.
Receptionist P.B.X. opr., $35 wk. up.
Always secretarial openings. Est. 4 yrs., RE. 2828 "The Friendly Agency," Miss Bond.
FORD EMP. SERVICE
913 15th St. N.W., Near Eye.

MACHINIST
1st class, for small plant shop; maintenance of equipment; new work and some experimental work.
APPLY
STONE STRAW CORP.
900 Franklin St. N.E.

MASSEUSE
Experienced; full or part time; 5 days; $37.50. Apply 1429 F st. nw., 2d floor.

GRIN AND BEAR IT By Lichty

"I feel that my rivals for the candidacy are hypocrites, demagogues, scoundrels—worthy opponents, all!"

Help, Women 16

MATRON'S MODEL
SIZE 38
Apply In Person
Employment Office
9th Floor
9:30 to 6 Daily
WOODWARD & LOTHROP

RECEPTIONISTS
We need immediately 15 attractive young women for interesting office positions. Some knowledge of typing, but can be beginners.
We also have many openings for experienced stenographers, typists, cashiers and bookkeepers, in local, 5-day week positions at top salaries.
LEEDS EMPLOYMENT SERVICE
914 G Pl. N.W. ST. 7890.

Receptionist-Stenographer
wanted by real estate and insurance company; must be able to type; previous experience helpful but not necessary; 5½-day week under pleasant conditions. Call for appointment between 9 and 11 a. m., EM. 2345.

SALESLADIES
(COLORED)
WANTED AT ONCE
50 young women to handle a line of Washington's fastest selling products direct to consumers; permanent employment; guaranteed weekly income.
APPLY IN PERSON
FULLER PRODUCTS CO.
634 S ST. N.W.

SALESWOMEN
FOR COATS & SUITS
Saturdays only. Experienced. Good salary and commission.
APPLY EMPLOYMENT OFFICE, 3rd FL.
RALEIGH HABERDASHER
1310 F St.

SEC'Y., N. E., $1800 YR.
Sec'ys., various fields ... $200 mo.
Stenos., beginners, no exp., $2800 yr.
Bkprs., full chrge., N.E., $2600 yr.
MUTUAL EMPLOYMENT SERVICE
1710 G St. N.W. NA. 0954.

SECRETARY
AGE 21-29
To directors of personnel. Must be able to take rapid and accurate dictation. Excellent opportunity for young woman desiring experience, in personnel administration. Starting salary $2,400.
APPLY IN PERSON
9 A. M. TO 6 P. M.
TUESDAY MORNING, FEBRUARY 24
1293 TAYLOR ST. N.W.

SEC'YS.-STENOGS.
Secretary-Steno., legal, $225 up.
Secretary, news agency, to $250.
Secretary, association, $200
Stenographer-Bookkeeper, $50 up.
Secretaries, Embassy, to $200.
Secretary, magazine, $190.
Stenographer, upper Conn., $50.
Many other fine positions.
ALLEN-O'BRIEN PERSONNEL SERVICE
710 14th St. N.W., Rm. 408. RE. 7280.

Stenographers AND Typists
5-DAY, 40-HOUR WEEK
20% DISCOUNT ON PURCHASES
APPLY
EMPLOYMENT OFFICE
4TH FLOOR
S.KANN SONS CO.

STENOGRAPHER
For permanent position in large office in Northeast section. Convenient transportation; 5-day, 40-hour week; vacations with pay and other benefits. Apply Safeway Stores, Inc., Employment Office, 4th and T sts. ne.

Stenographers, $50 Wk.
Typists; $160 mo.
Medical Stenog.; $200 mo.
ADAMS EMPLOYMENT AGENCY
304 Colorado Bldg., 14th & G. RE. 3938

STENOGRAPHER—Confidential capacity with executive director of large, national trade association; must be quiet, steady worker and fast, accurate stenographer; interesting and pleasant work in modern downtown office; 5-day week, hours 9 to 5:30; permanent position, good salary; state age, education, experience and references; interviews after March 1. Box M-739, Washington Post.

STENOGRAPHER
under 35 years; permanent position with life insurance co.; short 35-hr., 5-day week; pleasant working conditions. Apply Room 408, 816 14th st. nw.

STENOGRAPHER
Claim department of insurance co. has an opening for a stenographer; 40-hour, 5-day week. Mr. Levering, RE. 4800.

TELEPHONE INTERVIEWER
5-DAY, 40-HOUR WEEK.
Generous company benefits and privileges.
APPLY IN PERSON.
THE HECHT CO.
Service Building, 1400 Okie St. N.E. (Take Ivy City bus.)

THEATER STENOGRAPHER
RELIEF PBX OPERATOR
Call Mr. Ford,
RE. 1000

TYPIST., $35 TO $50 WK.
Stat. typist, Arl. ... $180 mo.
PBX typing ... $30 to $40 wk.
MUTUAL EMPLOYMENT SERVICE
1710 G ST. N.W. NA. 0954.

TYPIST
Some experience in shorthand. Must be rapid typist for busy credit store. Good opportunity for alert, conscientious worker. See Mr. Dubin, 719 7th St. N.W.

Waitresses and Hostesses
Training courses are now available to young ladies (white), interested in restaurant employment in Greater Washington. No tuition fee. Apply Educational Dept.
Wash. Restaurant Ass'n
2003 Eye St. N.W.

Help, Women 16

TYPISTS, $45 WK.
Motor company exper., at once.
Bookkeepers, full charge; $50 wk. up.
Asst. Bookkeeper, $40 wk.
Receptionist, PBX-Typist; $150 mo.
Clerk-Typists (20), assoc.; $40 wk.
Comptometer Operator, $40 wk.
Dr. Asst., some typing; $150 mo.
NEED 100 new applicants DAILY for new interesting openings. THOUSANDS are PLACED in the BETTER positions. WELCOME. The LEADER—
BOYD'S, 1333 F. NA. 2338

TYPIST for national scientific research organization, 5-day week, interesting work, excellent working conditions; entrance salary $160 mo. Opportunity for promotion. Call EX. 8100, Branch 39.

WAITRESSES
AGE 19 TO 35
Young women with neat appearance and pleasing personality for full-time employment with modern restaurant chain; night and day positions in the District, Maryland and Virginia suburbs; 6-day week including Saturday and Sunday; excellent earnings, meals, paid vacation, hospitalization and insurance.
APPLY IN PERSON
(NO PHONE CALLS)
HOT SHOPPES, INC.
1293 TAYLOR ST. N.W.

WAITRESSES—WHITE
for exclusive downtown club; good salary and commission; meals and uniform (size 36) furnished. Call DI. 8118 between 10 a. m. and 3 p. m.

CIVIL SERVICE BOOKS. COURSES. BOYD SCHOOL. 1333 F nw. NA. 2338

JELLEFF'S
1214-1220 F St. N.W.
HELP WANTED
SALESWOMEN
—FOR—
Millinery
Coats
Suits
Dresses
—ALSO—
SEVERAL OPENINGS
—FOR—
CASHIER-WRAPPERS
APPLY
PERSONNEL OFFICE
7TH FLOOR

ATLAS AGENCY NEEDS
SEC'Y, 6 mos.; $250.
SEC'Y, constr.; $55 up.
SEC'Y, N.E., light steno.; $55.
SEC'Y, legal (exper. unnec.), $55.
SEC'Y, export, 5 days; $50.
PRIVATE SEC'Y, 5 days; $50.
BKKPR., Alexandria; $50.
ASST. BKKPR., N.E.; $40.
ASST. BKKPR., school, 35 hrs.; $130.
TYPIST, 5 days; $175.
PBX OPR.-TYPIST, $150.
CLERK-TYPIST, Arlington, $35.
TYPIST, knowledge bkkpg.; $50.
CLERK-MESSENGER, downtown; $132.
PHOTOSTAT OPR., to $40.
Many Other Excellent Positions.
WE ARE FAMOUS for securing the best office positions.
ATLAS AGENCY, EVANS BLDG.
1420 New York Ave. N.W. RE. 5767.

THE HECHT CO.
HAS
IMMEDIATE OPENINGS
FOR SALESPEOPLE
EXPERIENCED IN SELLING
Women's and Children's
MILLINERY, COATS, SUITS
DRESSES AND ACCESSORIES
FULL-TIME WORK
5-DAY, 40-HR. WEEK
APPLY IN PERSON
EMPLOYMENT OFFICE
3RD FLOOR
THE HECHT CO.
7TH AND F ST. N.W.

Demonstrators
For
HOME WARES
5-Day, 40-Hour Week
20% Discount on Purchases
APPLY
EMPLOYMENT OFFICE
4th FLOOR
S.KANN SONS CO.

LADY, experienced, to give exercise; 5 days. 1429 F st. nw., 2d floor.

WOMEN—need money? Pleasant work at hours to suit your convenience. Avon Cosmetics. RE. 0795.

WOMEN (White)
—for—
PART-TIME WORK
—in—
CAFETERIA
Hours 4:30 TO 8:30 P. M.
75c per hour plus one meal
APPLY
3027 14TH ST. N.W.

LADY—Local, 30-40; dept. store selling; excel. future. No exp. neces. Good pay, 5-day wk., discount. Box 266, Post.

YOUNG LADY
TO ASSIST IN
ACCOUNTING OFFICE
Must have bookkeeping experience; typing essential; permanent position; good hours and working conditions.
CALL MR. CURTIN FOR INTERVIEW. LI. 4300.
L. P. Steuart & Bro., Inc.
138 12TH ST. N.E.

Help, Women 16

AMBASSADOR EMPLOYMENT SERVICE
1424 K ST. N.W., SUITE 208-9.
STERLING 7415. OPEN MOND...
We do not give jobs. We do offer opportunities for employment to clerks, ... ambitious applicants seeking positions with reputable firms who offer excellent remuneration, working conditions and the chance to advance to the highest degree of your efficiency and ability. We have many openings daily.
SEC'Y, R.R., 6 days ... $
SEC'Y, Congress, 5½ days ... $
SEC'Y, genl. off. exp., 5 days ... $
SEC'Y, construction, 5 days ... $
SEC'Y, commercial, 5 days ... $
DICTAPHONE OPERATOR, 5½ days $45
BANK TELLER, 5 days ... $45-$50
BANK SECRETARY, 5 days $43-$50
KEY PUNCH OPR., 5 days ... $45
TYPISTS (10), age 18 to 30 ... $37-$40
INVOICE CLERK, 5 days ... $40
EMBASSY SEC'Y, 5½ days ... $40-$45
SEC'Y, political organ., 5½ days ... $50
SEC'Y, legal, 5 days ... $50
Register with us for selected positions. Courteous interviews; compet. placement.

WOMEN
18-35
For assembly work and machine operators; 5-day week.
STONE STRAW CORP.
900 Franklin St. N.E.

LADY, 28-38; hours 9:30 to 3:30; no Saturdays; for sales position contacting business and professional clientele; initiative to approach public important; earnings about $50 week. Suite 205-210, 1427 Eye st. nw. Apply 10:30 a. m. to 1 p. m.

Administrative Assistant
for director of membership promotion of large national trade association. Must be stenographer, have ability to compose sales letters and be able to assume responsibility. Good salary commensurate with ability; unusual opportunity for person with initiative who wants interesting and permanent work. Experience in editorial writing preferred. In reply give age, education, experience, reference and salary desired. Appointments for interviews will be made starting March 1st. Box M-738, Washington Post.

PERSONAL CLERK
Part time, morns., 5 to 8 hrs daily, typing & shorthand not necessary. Write stating age, exp., educ., and salary expected. Box M-716, Washington Post.

WOMEN (WHITE)
FOR COUNTERWORK
—AND TO—
CARRY DISHES
$40-A-WEEK JOB
APPLY
SHOLL'S GEORGIAN CAFETERIA
3027 14th St. N.W. See Mr. Seltzer

INTERESTING WORK
in
PERMANENT POSITION
for
College Educated
Young, Single
Women
21-25
Preferably residing with parents. No typing or clerical work. Excellent opportunity for training in a career.
CALL
MISS BALTENSPERGER
DU. 5100

Help, Men and Women 17

COMPTOMETER OPERATORS
18 to 35, for part-time work, Monday, Tuesday and Wednesday evenings, in modern accounting office.
APPLY IN PERSON.
1293 TAYLOR ST. N.W.

ELECTROMATIC proportional spacing mach. operator; high salary.
VARITYPER, exp.; high salary.
PROOFREADER, printing exp.; high sal.
ALLEN-O'BRIEN PERSONNEL SERVICE
710 14TH ST. N.W., RM. 408. RE. 7280.

Help, Domestic 18

CARE OF 2 boys, 5 and 7; must live in; local references required. DE. 3755.

COMPETENT lady to care for elderly woman. RITTER EMPL. SERV. DU. 4818

COOK AND G.H.W. in apartment; help with baby; live in; $35 per week. NO. 7565.

COOK AND G.H.W.—Must be fond of children; local references; noon till after dinner; $20. SLigo 6421.

FIRST-CLASS COUPLE
Butler, chauffeur and cook; $250 mo. Ladies' Exchange, 2037 K nw., NA. 4381.

MAID—No cooking, no laundry; general housework; every Fri. and every other Sunday off; live in; references. $20 wk. RA. 4006.

GIRL OR WOMAN, to live in, good home. 627 Delafield pl. GE. 0672.

REFINED white housekeeper, care for semi-invalid; live in. CH. 1933.

Situations, Men 19

CANDIDATE M. A. degree, economics, labor economics, community organization, immediately available; training and experience in accounting, statistics, office administration, editing membership news letter, newspaper reporting; salary secondary. Box 231, Washington Post.

JANITORS (2); mod. quarters provided. RITTER EMPL. SERV., DU. 4818.

JEWELRY salesman, experienced watch repairing, now employed in New York, desires position Wash. area. VI. 8692.

WATCHMAKER, now employed, desires change; desire permanent position with established firm; references. RA. 1956 before 8 p. m. Tuesday.

Situations, Women 20

ACCURATE intelligent typing, stenog., by 2 girls. Manuscripts. Expr. DE. 2500.

H. S. STUDENTS and graduates (colored) want work, part time and full time. Mr. Douglas, Placement Counselor, Pub. Sch. (Div. 10-13), HO. 2822 or TA. 1784.

PRACTICAL NURSES available, trained graduates, day or night duty; reas. rates. DI. 4384, Miss Bee, weekdays only.

SECRETARY-JR. ACCOUNTANT. Young lady, AB in acctg. and business administration; also secretarial school grad.; 6 yrs. varied experience as sec'y., editorial clerk, purchasing agent, desires position, preferably with CPA. GL. 5597.

COLORED, graduate, practical nurse wants job. Ref. ME. 5133, 9-3 p. m.

Situations, Domestic 21

BABY SITTER—50c hr.; 24-hr. duty, $6. Call Miss Randall, MI. 9513.

RUPHERS EMPLOYMENT AGENCY has plenty of day work women on hand waiting for work. $5, carfare and lunch. HO. 9427.

GIRL, colored, wants part-time cleaning or child care. CO. 8431.

WE HAVE first-class colored help, full, part time and day workers.
PRUDENTIAL EMPLOYMENT SERVICE
1353 Wallach Pl. N.W., Rm. 7. AD. 0639.

Money to Loan 23

ON DIAMONDS, watches, jewelry, silverware and miscellaneous articles. LOUIS ABRAHAMS, 3225 Rhode Island ave. ne.

Personal Loan Companies 25

THE BEST PLACE
TO GET CASH
SIGNATURE LOANS
FURNITURE LOANS
AUTO LOANS IN 5 MINUTES
A Friendly Loan Service
Call Mr. Zwally, SH. 3700
7902 GEORGIA AVE.
AYARES SMALL LOAN CO., INC.

Business Opportunities 29

BARGAIN, CASH!
Lock, stock and barrel; store with apt., $67.50; groceries, beer, ice cream. Selling due to illness. DE. 3929.

DELICATESSEN (Kosher style); best location on upper Georgia ave.; doing $3,000 weekly business; well known; beer and wine, off sale; low rent; 10-year lease. One of the best buys in town for only $29,500, which includes $6,500 stock. Terms, only $12,500 cash, including $6,300 stock. BOB HOLLANDER, REALTOR, EXCLUSIVE BROKER, 1009 N. Y. ave. nw. NA. 9743.

DINING CAR SITE on busy No. 1 hwy., 2 miles south of Alexandria, near Penn Daw Hotel; large corner, room for 14 tourist cabins and gas station; will give long lease. BOB HOLLANDER, OWNER OF PROPERTY, 1009 N. Y. ave. nw. NA. 9743.

DUPONT CIRCLE ROOMING HOUSE
11 bedrooms. A real moneymaker in choice N.W. location. Low price at $21,950 includes real estate and furnishings. A going business for the price of the property alone. Priced at less than 4 times possible gross income. Exclusive with
Wm. H. Saunders Co., Inc.
DI. 1015.

PASTRY SHOP
In heart of commercial section, thriving nearby community; $500 weekly. Buy building and equipment for only $6,000; terms considered. Call till 9.
AUERBACH & CO. DI. 6501.
1424 K St. N.W., Suite 400

PHILADELPHIA, Baltimore, Washington and Southern New Jersey available for successful and presently active glove salesman. One of country's leading and oldest established brand name glove producers—ladies and men's. State terms and experience. BOYCE-LAZARUS CO., JOHNSTOWN, N. Y.

REST., 14th st. nw.—D license, excel. cond., long lease, reas. rent; owner leaving city; $8,000 handles.
OWENS REALTY, ME. 0486

Business Opportunities 29

WANTED WANTED WANTED
Taverns, liquor stores, drug stores, ...eries, etc. Clients waiting. Our ...wledge and experience is at your ...ice. Call till 9.
AUERBACH & CO. DI. 6301.
1424 K St. N.W., Suite 400.

RESTAURANT-LIQUOR—CLOSED
...th St.—Will lease with all equip... to experienced operator. NA. 55..

COLORED, 3 booths for rent, $6.50 per ... AD. 4093; ask for Mrs. Lee.

Rooms, Furnished 34

...ST. S.E., 314—Nicely furn. lge. room ...owner's home; shower; conv. transp.; ...ny restaurants close by. Ladies only. ...0. FR. 8336.

ALABAMA APTS., 1615 N St. N.W., Apt. ...7—Walking distance d'town; tw. bedrm.; 2 men or couple. DE. 4602.

ALLISON ST. N.E.—Pvt. home; 2 rms., 3 empl. girls; bus at cor. TA. 5209, eves.

ARL.—Newly dec. rm. for 2 girls, cple. (or single). Good trans. GL. 3346.

ARLINGTON—Conv. to Pentagon; large dble. frt. rm., next to bath; twin beds; 2 men; $6 wk. ea. JA. 1415-R after 4.

ARLINGTON—Attractive master bedrm., pvt. bath; good transp. GL. 1337.

ARLINGTON—Twin bedrm., priv. liv. rm.; $45; 1 block bus. GL. 2207.

BILTMORE ST. NW.—Private bath, large double studio room, fireplace, private porch, in beautiful detached corner Colonial home, vicinity Shoreham Hotel; breakf. may be arranged; $90. DE. 4983.

BILTMORE ST. NW., 1910—Liv.-bedrm.; bay window, comf. chairs, 2 closets; board opt.; home-baked bread. HO. 0352.

CALVERT ST. NW., 1910—Large bright double room, newly furn.; twin beds; running water; conv. transp.; $50.

CEDAR AVE., 222 (Takoma Pk.)—Nice double room; refined pvt. home; exclusive neighborhood; conv. transp. SH. 2451.

CHAPIN ST. NW., 1428—Single room, adj. bath, for refined gentleman; $25 mo.

CHEVY CHASE CIR. VIC.—Large master bedroom; private bath; private home; conv. to bus. OR. 2285.

CHEVY CHASE, D. C.—Single frt. rm., next to bath; laun. priv.; unlim. phone; in pvt. home; $35 mo. EM. 0922.

CHEVY CHASE, D. C.—Master bedroom, private bath; gentleman; $45. WO. 8359.

COLUMBIA RD. NW., 1834—Men; sgle., $6 wk.; dble., $7 wk. ea.; clean, comf. sep. bd., showers, c. h. w. AD. 4330.

COLUMBIA RD. NW.—Nice room for gentleman; conv. everything. HO. 1126.

CRITTENDEN ST. NW., 1220—Attrac. twin beds, lge. closet; ½ blk. Georgia car; gentile family. GE. 2577.

DUPONT CIRCLE AREA—Gentleman to share large studio room; priv. unlim. phone; $25 mo. MI. 5808 after 7:30 p. m.

E ST. NE., 703—Nicely furn. rm., twin beds, ½ blk. car line. TR. 4268 after 6.

EMERSON ST. N.W., 316—Master bedrm., twin beds, 2 closets, 2 bus lines. Emp. couple or 2 girls, $25 ea. GE. 7065.

EUCLID ST. NW., 1348, Apt. 31.—Single rm. in Christian home; nr. 14th st. car line; gentleman only. HO. 3938.

EYE ST. NW., 1607—One young girl to share large dble rm. with another refined girl; quiet atmosphere; conv. downtown location; $28 mo. Call after 6 p. m., EX. 9796.

FALLS CHURCH, Irvington rd., 415—Medium rm., next bath; kit. privileges; freedom of house and grounds. FA. 0955.

GERANIUM ST. N.W.—Master bedrm., pvt. bath; gentile man, $50. GE. 1828.

GLOVER PARK—Sgle. rm., $8 wk.; rm. to share, $5.50 wk.; men. OR. 0888.

GLOVER PARK—Large master bedroom, semiprivate bath; unlimited phone; $30 single, $50 double. EM. 0375.

HOBART ST. NW., 1638—Lovely room, south, expos.; single or double; for employed young ladies; block car and bus.

ILL. AVE. NW., 5308—Front share tw. bedrm., adj. b., for girl; pvt. home; $5 ea.; laun., phone priv. GE. 4103.

IRVING ST. NW., 1319—Double and sgl. rms. (2); $5 ea. or $7.50. DU. 9736.

K ST. N.W., 1927—Walking dist. downtown; share tw. bedrm., girl; $6 wk. ea.

K ST. NE., 522½—Double front room; empl. couple or lady; laun., phone priv.; bus at corner. AT. 1491.

KANSAS AVE. N.W., 4914—20 min. d'town; lge., twin bedrm.; girl to share; unlim. ph.; maid ser.; $22.50. GE. 8902.

KLINGLE RD. NW., 3210—Attractive room; lovely home and section; Shoreham vic.; gentleman; $45. WO. 5176.

KLINGLE ST. N.W., 4535—Single room for man, semiprivate bath. Exclusive neighborhood. $25 per mo. EM. 8858, After 5 p. m.

LONGFELLOW ST. NW., 1416—Southern exposure bedrm. with adj. large living rm.; only $50 mo; no cooking.

MASS. AVE. N.W., 1730—Lge. dble. airy room, twin beds, for men or women; $25 per mo. each; also rooms to share for men and women; $22.50 per month; maid's service, laundry privilege.

M ST. NW., 1410, Apt. 202—Twin bedroom, $14 wk.; sgle. $10 wk. DI. 0537.

M ST. SE., 3233 (1½ blks. east of Minn. ave.)—2 rooms furnished as living and twin bedrm., with refrigerator, basin and ext. phone; use of kitchen for toast and coffee; 1 or 2 quiet persons. VI. 3738.

MARYLAND AVE. NE., 208—Gentleman; single room; near Capitol and Congressional Library; Decorator bed, desk, easy chair; daily maid service; $40. Call Miss Roopes, AT. 4366, 9-6 weekdays.

MASS.-WIS. VIC.—Gentile family has sgle. and dble. rms., pvt. home; conv. trans. OR. 2977.

MONTAGUE ST., 1341—1 large room and private bath; private detached home; quiet refined gentleman. TA. 1341.

MT. PLEASANT—Beautiful large master bedrm., twin beds, double closets, phone in room; next bath; excellent transp. Gentlemen. NO. 3851.

N NW., 1907—Large, nicely furn., next bath; l.h.k.; $6.25 ea.; empl. couple.

NEW HAMPSHIRE AVE. NW., 1400—Nice furnished room in excel. location, reas. priced. Visit or phone. DE. 8715.

NEW HAMPSHIRE AVE., 1704—Clean warm home; c.h.-w., pvt.; semipvt. baths.

N. H. AVE. N.W., 1535 (The Panamanian)—Desirable, warm single and twin bedrooms; $40 and $50 mo.

NICHOLSON ST. N.W., 1636—Very large dbl., also sgl.; priv. home. GE. 1664.

NORTH CAROLINA AVE. NE., 14..—Large pvt. room, next to bath, in private home, for refined girl; all conveniences; references desired. AT. 8578.

OTIS PL. NW., 1023—Large, pleasant rm., twin beds, for 2; private home with congenial young couple. CO. 0995.

OWENS PL. NE., 1121—Front rm., twin beds, telephone and radio; exc. transp.; employed couple or gentlemen. LI. 6657.

PARK RD. N.W., 1...—Two lovely, large, clean rooms for gentlemen to share; tile shower; $20 mo. DU. 9874.

PIERCE MILL RD. NW., 2014—Clean, quiet room, private home; convenient transportation; gentleman. MI 8539.

QUE ST. N.W., 1754 (The Kennert)—Large, well heated single room near bath; $30 mo.

R ST. NW., 1424—Large front bed-living room, semipvt. bath; for young girl, NO. 3948.

R ST. NW., 1849—Double rooms, newly furn.; nr. trans.; $6 wk. ea. CO. 9458.

ROCK CREEK CHURCH RD. NW., 734. Double or single room; private entrance; good transportation. GE. 6890.

SILVER SP.—Studio bedrm., twin beds, pvt. tile shower; transp. at cor. SH. 0733

SILVER SPRING, Leighton pl. Young lady wishes to share dble. bedroom next bath. Kit. priv., excel. trans. SLigo 1519.

T ST. NE., 2—Large front rm.; gentleman; single bed. MI. 8874.

TAYLOR ST. N.W., 601—2 frt. dble. rms., for gentlemen or girls; newly dec.; twin beds; gentile home. RA. 0364.

WARDER ST. NW., 3201—Lge. dble. rm. with kitchen privileges; twin beds; unl. phone; cple. or men; reas. TA. 5189.

WEBSTER ST. N.W., 1406—Large dbl. front room for men, in private home. TA. 5973.

WOODLEY RD. NW., 3507, opposite cathedral—Rm., bath in exclusive priv. home, $2 per day; gentleman. WO. 8607.

WYOMING AVE. NW., 2012—Vic. Conn. and Columbia rd., attractive, newly furn. double room; excel. trans.

13TH PL. NE., 4222—Dble. rm. in pvt. home; twin beds; conv. transp. MI. 7528.

16TH ST. N.W., 1314—Unusually large beautifully furn. 2nd floor twin bedrm.; elevator service.

16TH ST. N.W., 901—Large double, pvt. bath, also small double. EX. 9675; after 5:30, SH. 1211.

16TH ST. NW., 1625—Select home for young ladies has a few double and triple rooms available. Refined, reasonable, pleasant. Laundry privileges. All conveniences. Best location. CO. 7879.

32D ST. SE., 2324—Large front room for gentleman, next to bath; convenient transportation. TW. 2034.

2320 19TH ST. N.W.—Dble. rm. for men, $25 ea. NO. 9833.

RITZ HOTEL, 920 F st. nw., DI. 9346. In the heart of the shopping and business district; double rooms, $20 wk.; single, $14 wk.; complete hotel service. $2.50 PER DAY, $14 WEEK

NEAR WARDMAN—2d-floor front double rm., twin beds, bay window, lge. closet; semipvt. bath; unl. phone; conv. trans. AD. 1342.

NR. STATLER, 1113 16th St. N.W.—Large rm., semipvt. bath for man; select private home. $60. DI. 1113.

PRINCE KARL HOTEL
1901 K ST. N.W.
Newly decor. dble. rooms, new furn., with or without pvt. bath. EX. 7725.

FRONT ROOM for quiet gentleman. RA. 2293.

YES, CHILDREN TAKEN
4313 Kansas Ave. N.W.—Room, near bath; close to transp., shops, schools; kitchen, laundry, phone priv. RA. 3806.

COLORED, 618 Orleans pl. ne.—Dbl. rm. for empl. cple.; home privileges. LI. 8171

COLORED—Single room adj. porch; lady preferred. TA. 9747.

COLORED, 228 14th pl. ne., 1 sgle., 1 dble. rm. FR. 5254.

COLORED—Comfortable single and dble. rooms. All privileges. AD. 6047.

COLORED—Dble. rm. for 2 refined men or couple. Call after 10 a. m. DU. 8945.

COLORED—Excellent dwelling units in desirable N.W. section. List your apts. and l. h. k. rooms with us. Apply 415 Fla. ave. nw. Call DU 2142.

COLORED—763 Girard st. nw., 2 refined men to share rm. $5 each wk. CO. 4737.

COLORED—Private rooms for gentlemen; attrac.; $5 and $8 wk. LI. 6862.

COLORED, 1419 Corcoran St. N.W.—Room for 1 or 2 gentlemen; $10 wk.; board if desired. DE. 6521.

Rooms, Furnished 34

COLORED—237 14th St. S.E.—Lge. frt. rm.; empl. cple.; home priv. LU. 7942.

COLORED WOMAN, day work or cleaning doctor's office. WI. 5496.

COLORED—Master bedroom suitable 2 girls or couple; $14 wk. for girls or $15 couple; all privileges. HO. 0693.

COLORED—13th st. nw., 3541, double room. Prefer. empl. couple. Laundry and kit. priv., no children, eves. Mon. to Fri., all day Sat. and Sun. MI. 6996.

COLORED—Single or double room. 448 Lamont st. nw. TA. 2856.

COLORED—Large front room with twin beds. Privileges. AT. 1940.

COLORED—Logan Circle, 27—Large rm. for couple with children; 2 single rms., all front. HO. 2092.

COLORED—Sgle. rm. for refined man. Nr. transp. LI. 6862 after 5.

Rooms, Unfurnished 36

COLORED—Lge. frt. rm. All privileges. Quiet empl. cple. LU. 8557.

Housekeeping Suites 37

ALLISON ST. NW., 635—Large l. h. k. room adj. screened porch; married couple; child welcome. TA. 1623.

Rooms With Board 39

DUPONT CIRCLE, 1734 Mass. Ave. N.W.—Attr. double for girls; other vacancies to share; excellent meals.

EUCLID ST. NW., 1316, APT. 31—Vacancy for young girl; excel. home-cooked meals; good transp. HO. 7681.

MASS. AVE. NW., 1730—D'town; share rm.; girls; $43; excel. food. NO. 0972.

MASS. AVE. NW., 2013—Vacancies for young ladies in very nice home; pleasant surroundings; our food is delicious. Dissin's, DE. 9708.

MINTWOOD PL. NW., 1852—We have remodeled and have rm. for 5 more students. The food is excellent, the surroundings homelike, friendly; ask those who live here, they like it. CO. 2274.

Q ST. NW., 1704—Clean, comf. rms. for young people; wholesome food. NO. 4095.

WESLEY HALL
Double rooms, twin beds, large closets, running water in rooms, maid service, social activities, large selection on menu; $48-$57.50 per mo. NO. 9804. 1426 21st st. nw.

MOTHER'S care given children, hour or day. (Licensed home). EM. 8029.

DAY CARE given infants and children from 3 to 5 years; reasonable. HI. 3403.

ATTRACTIVE large room and board for couple with 1 or 2 children; excellent meals; reasonable. GL. 7316.

Children Boarded 41

COLORED—Day and night care for girl 2 to 4 years. Licensed home. TR. 5610.

Convalescent Homes 44

A NEW REST HOME for women convalescent; clean, cheerful, good food; individual care. AL. 3434.

NEW NURSING HOME—Bright and cheerful; homelike atmosphere; expd. care; semi-invalids, chronic and elderly patients. AT. 4729.

Apartments, Furnished 46

CONN. AND KALORAMA RD.—Studio apt., kit., din., peach tile shower bath; new furn, new G.E. refrig. Air-cond. bldg. $147.50. 2014 Kalorama rd., No. 201.

COLORADO AVE. NW., 5619—Apt., 4 rms., kit., bath; furn or unfurn. TA. 3845.

GEORGETOWN
Spacious suite, 2 bedrooms, sitting room and bath in remodeled residence; maid service, telephone; 1 or 2 bachelors, diplomatic or military personnel preferred. Available March 1, by appointment only. HO. 7033.

PVT. SUBURBAN HOME offers double and single rooms with all priv. for 3 girls or gentlemen. UN. 0657.

APT. to share with young man; downtown, 16th st. Call after 4 p. m., NO. 9458.

GENTLEMAN to share dbl. rm., twin beds, in large apt., with another; $6 wk. FR. 2490 or AT. 1493, apt. 35.

GENTILE GIRL will share bedrm. apt. with another girl; apt. comfortably furn.; within walking distance of downtown. Box 265, The Washington Post.

DELIGHTFULLY furn. modern hotel apt.; large living room, sun porch, lge. bedroom, dinette, kitchen; complete hotel service; available March 1-September 1; $125 mo. Box 239, Washington Post.

SILVER SPRING
AMERICAN PLAN HOTEL
Club atmosphere, home-cooked meals. Located on a 10-acre estate; can accommodate couple or small family. Call SLigo 2594.

WILL SHARE my apt. with young couple, no children, all privileges. EX. 8234.

1 ROOM, kitchenette, semipvt. bath, twin beds for 2 employed adults. GE. 7208.

2-ROOM furn. apt., pvt. bath and shower, newly decorated home; ½ block from Mt. Pleasant terminal; coffee grill and hot plate included, for employed couple. 1717 Kilbourne pl. nw. Before 12 noon or after 5:30.

2-BEDRM. master bedrm. furn. apt., priv. bath, phone. Priv. home. No child. or pets. Conv. transp. CH. 0394.

ATTR., refined girl, executive type, to share large, modern N.W. apt.; $50 mo. Miss Lee, NA. 2338 or AD. 2363, Ext. 200, after 6.

ISN'T there a refined young girl interested in sharing my charming, if somewhat bohemian, apt. in Silver Spring? Call on Tues.; SLigo 9100, Ext. 155. SLigo 3188 eve.

Apartments, Unfurnished 47

A ST., AT 9TH SE.—Large living rm. and bedrm., kitchenette, dinette and bath, $105, utils. included. FR. 4872.

Cooperative Apts. Sale 47A

COOPERATIVE APARTMENT FOR SALE
This very beautiful 7-room and 3-bath apartment with large foyer, beautiful living room, southwest corner of building, dining room, 3 master bedrooms and 2 baths and a maid's room and bath in one of the finest cooperative buildings in Washington. Offered for sale at $37,500. Call Mr. Leigh, NA. 9300. Eves. and weekends, WI. 3799.
BOSS & PHELPS, INC.
1417 K St. N.W.

Near Japanese Embassy
Living room, dining room, kitchen, bath, bedroom and glassed heated porch, $13,750. Carrying charges $51 mo. Vacant.
C. NEWTON JEFFRESS
2603 P ST. N.W. DE. 0713.

Apartments Wanted 48

ADVERTISING MAN, wife, child desire 2-room apt., N.W. NA. 6647.

ADULTS, 3, and daughter, desire unfurn. 2-bedrm. apt. Max. $75. EM. 4819.

AIR FORCE Lt., wife and baby desperately need unfurn. apt. $90 max. AL. 7146

APT., unfurn., 2 rms., priv. bath and kit.; young empl. couple. LI. 3264.

APT. needed by couple and 2 children, 2-bedroom, furn. or unfurn. NE., or SE., pref. WO. 9692, bet. 3 and 11 p. m.

APT.—1-bedroom unfurn., desired by patent examiner, wife, baby. AD. 2003.

ARMY SERGT., wife (ex-Army nurse) and baby desire 1-bedrm. furn. apt. RE. 6700, Ext. 72164, bet. 8-5 p. m.

APT., furn. or unfurn., wanted by responsible business women, in D. C. or Arlington. EM. 1271, after 6:30 p. m.

APT., furn., 1 room, kit. and bath, needed by employed young lady. Box 264, Wash. Post.

APT., unfurn., 1 bedroom, for Navy vet. and wife, no children. TA. 3749.

ATOMIC energy engineer and wife need furn. or unfurn. apt. RA. 0792, week-end or evenings.

BUSINESSWOMAN needs efficiency apt. (apt. bldg. pref.) References exchanged. RE. 5600, Ext. 697, or WO. 4356.

BUILDERS, OWNERS, MANAGERS
Apartments needed for deserving veterans. Please phone ADams 7050, American Legion Housing Committee.

COUPLE desires 2-rm., kitchen, unfurn. apt. No children. VI. 3671.

COUPLE desires 1-bedroom, unfurn. apt. near Conn. and 8 st. nw.; max. $70. TE. 3443.

COUPLE getting married, badly in need of unfurn. apt. VI. 7388.

COUPLE, 3 children desp. need 2-bedrm apt.; max. $65 mo. SH. 5841.

DISTRICT TEACHERS (2), 25 and 30, desire 1-bedrm. apt. in N.W. sec.; prefer apt. house; $75. AD. 1026, after 4 p. m., all day Saturday and Sunday.

EMPL. young couple desire 1 or 2-rm. apt.; N.W. pref. ST. 8730, 9 to 5.

EMPLOYED young couple in dire need of 1-bedrm. unfurn. apt. AT. 4043 eves.

EMPLOYED, young couple (well-bred), planning to marry, urgently need furn. bed-living rm., kit. and bath apt., N.W. or Alex. RE. 6700, ext. 3797.

FRENCH Gov't. girls (2) desire 3-rm. furn. apt., vic. Dupont Circle. DE. 8300, ext. 559 or WO. 3219.

G.W. law student, wife and child desire apt. DU. 2120.

MEDICAL student, wife (RN) and son desire 3-4-room furn. or unfurn. apt. or small house. OR. 5535.

NAVY chief and wife desire 2-3 room furn. or unfurn. apt. with bath, N.W. section pref.; up to $75. DI. 3510, Room 710, 9 a. m. to 4 p. m.

NEWLYWEDS TO BE desire 2 or 3 rm. furn. or unfurn. apt., N.E. or S.E. sec. by March 1. RE. 6700, Ext. 73014, between 8:30 and 5 p. m. weekdays.

NEWLYWEDS—Desire 1-bedrm. furn. or unfurn. apt., pvt. bath, nearby Md. or Va., pref. apt. bldg. RE. 6700, ext. 4436 days; AD. 4350, ext. 611 eves.

NURSE wishes small furn. apt., apt. bldg. Prefer N.W. Box M-737, Wash. Post.

ONE-BEDROOM apt., furnished or unfurnished; willing to buy furniture. Call PL. 8474.

PLEASE help couple in desperate need of 3-rm. apt. Husband in Navy. We are expecting our baby in August. Can pay $75 per month. AD. 8361.

QUIET, employed couple desire furn. apt. in Arlington; 1 bedrm., kitchen and private bath. Phone CH. 3000, Ext. 3138, after 6 p. m.

REFINED, elderly woman, recently widowed, ... March 15. WI. 3331.

Apartments Wanted 48

RETURNED VETERANS and other employes of Capital Transit Co. who have families need private apts. and houses. If you have a house or private apt. to rent to a family, call MI. 6363, Ext. 572, Monday-Friday, 9 a. m. to 3 p. m. Must have private kitchen and bath and rent under $75 month.

THREE MEDICAL technologists urgently need bedrm., liv. rm., kit. and bath; private, furnished or unfurnished, in N.W. sect. ME. 2100, ext. 811, aft. 6 p. m.

TWO refined, intelligent, settled ladies, perm. Govt. empl., desire 3-room apt., priv. kitchen, bath. CO. 7744, ext. 304 East.

UNFURN., 2-bedroom apt. in D. C., Virginia or Maryland. DE. 9183.

UNFURN. APT.—3 or 4 rms. in any white section of Wash. for vet., widow and 2 teenagers 17 and 18, one grade school boy 10 and one 4 year old girl. Willing to pay up to $60 mo. Call EX. 8371.

VET, wife, 1-yr.-old child desire 1-bedrm. furn. apt. GL. 7155.

VETERAN
Student and wife need 3-rm. apt.; pvt. bath. DI. 1404 after 6.

YOUNG atomic energy employe and wife, no children, desire unfurn. apt. in nearby Va. OW. 4332.

YOUNG EX-NAVAL officer, now a medical service representative for natl. drug concern, wants to share bachelor apt. Need not be in immediate Washington area. HO. 0206.

YOUNG COUPLE with 2 children desire 1-2 bedrm. apt., up to $80. AT. 5933.

1 OR 2-bedrm. apt., nr. Pent., desired by AF off., wife, infant; Apr. 1. WA. 8390.

3 OR 4-ROOM furn. apt. desired by FBI employes. Call D-204, Maine Hall. GLebe 6900, Ext. 264, between 8 a. m. and 12 noon.

2-BEDROOM furn. apt. with living room, kitchen and bath wanted by 4 girls, employed by the FBI. GLebe 6900, ext. 69, R. HH 256, after 7 p. m.

2 EMPLOYED EMBASSY GIRLS desire furn. apt., N.W. section; kitchen, bath, living room and bedroom. HO. 1450, Ext. 15, until 5:30.

COLORED—Apt., 1 rm., kit., bath, unfurn., in D. C. by empl. lady. VI. 1318.

COUPLE and 13-mo.-old son urgently need 3-rm. furn. or unf. apt. TA. 6207.

COLORED—3 adults desire 2-bedroom unfurn. apt. AT. 1463 after 5 p. m.

COLORED, refined employed couple, urgently needs 2 or 3 rooms, kitchen and bath unfurnished apt. TR. 2359.

COLORED couple desire unfurn. apt., 3 rms., kitchen, bath; no shares. DE. 1066.

COLORED—3-4 room furn. apt., for married couple. TR. 8400 after 9 p. m.

COLORED refined empl. cple. desire 2-rm., k., b., unfurn. apt. FR. 4851 after 5.

Moving and Storage 49

ANY SMALL OR LARGE MOVES. Local, long dist.; packing, crating, storage; pickup $3 up. BEVENEY TRANSFER, DU. 3817. Eves., MI. 2434.

EX. GI—Moving, crating, storage; will move your trunk or house; special rates to veterans. John Glover, RE. 5460.

MARINE VETERAN—Luggage, trunks, light loads; 24-hour service. AT. 2759.

MOVING AND HAULING—REASONABLE RATE. H. FREDERICK, FR. 2172.

GREENWOOD'S TRANSFER & STORAGE
Let us move you. Reas. rates, free est. We deliver the goods. TR. 5346.

MOVING BY VETERAN of experience, with new truck; careful handling. Reas. rates. MR. COOK. GL. 5137, any time.

ANDERSON TRASFER CO., moving, hauling furniture, trunks, baggage. Careful handling, reas. rates. RE. 3321.

VETERAN—Just out of the service, will move or haul anything; night or day; no job too little. Call EARLE, AT. 4951.

Houses, Furnished 50

ARLINGTON
A lovely white brick colonial, exclusive Tara; living room, dining room, kitchen, 3 bedrooms, 2 baths. Full basement with maid's room and bath. Attached garage. High wooded lot. $195 month.
THOS. G. MAGRUDER CO.
2051 Wilson Blvd.
CH. 3131. GL. 3434.

CHEVY CHASE, D. C.—Professional, single lady to share lovely house with single lady. EX. 6300, ext. 2416, or WO. 5405 eves., Sat. or Sun.

GEORGETOWN
Very attractive small house. Furnished with antiques. Adults only. $160 month. Call Mrs. Hill,
SANDOZ, INC.
2 Dupont Circle. WO. 3297.

WILL share home with employed couple, all conveniences, 1 block bus, nicely furn.; gas heat; 2 in family; day care to one child. HI. 6536.

COLORED—Southeast; 6 rooms, bath, nicely furnished; full basement; coal h.-w. h.; $85 month. CO. 6267.

Houses, Unfurnished 51

CHEVY CHASE, MD.—For rent or will sell like rent; 2 new detached homes, 6 rooms, 1½ baths; 3 additional rooms could be added; large lot. Located on Parsons rd., ½ sq. west of Conn. ave. and 1 sq. north of Jones Bridge rd. Open daily 4 to 8 p. m. Fulton R. Gordon, 1427 Eye st. nw. DI. 5230. Brokers attention.

Wanted to Rent 53

AIR FORCE Maj. needs 2-3 bedrm unf. house. S.E. vic. TW. 0548.

APARTMENT or house, unfurn. or furn., for university medical professor, wife college instructor and 4-year-old child; prefer NW. or Georgetown. DU. 0023.

ARL.-FALLS CHURCH—2-bedrm. apt. or house. 2 daughters, ages 15 and 8. MI. 0579.

ARMY col. desires unfurn. apt. or house, 2 bedrms.; no children or pets. DI. 4210, Room 506.

A CIVIL SERVICE EMPLOYE, wife and 2 infant children have urgent need of suitable unfurnished house or apartment. TE. 5831.

BEING evicted. Owner returning; 2-bedrm. apt., or house desp. needed by responsible family. Pref. furn. OR. 0504.

COUPLE and 5-yr.-old daughter, desire unfurn. 2-bedrm. apt., or house Brightwood-Petworth area. AD. 0193.

FOREIGN service officer with wife and 7-year-old son, desires to sublet furn. 2-bedroom apt. or house in NW., nearby Va. or Md., from March 1 to May 1. WI. 6191.

LEASE expires 1 May. A. F. officer, wife, child need 2 or 3 bedrm. apt. or house, furn. or unfurn., near Pentagon. $100 ceiling. WA. 8390.

NAVY employe, infant and wife, seek 3-4 rm. furn. cottage, May through Sept., on Chesapeake Bay, within 40 mi. Wash. Advance payment. Write Prof. Bondi, 1215 16th st. nw., or call ME. 1533.

NAVY CAPTAIN desires unfurn. 4-bedrm. house, Cleveland Park area; grown daughters. RE. 7400, Ext. 2688.

NAVY COMDR., wife, child; 3-bedrm. unfurn. house; Va. pref. OW. 6561.

NAVAL OFFICER, wife, no children or pets, desire unfurn. apt., small house, or will sublet, by March 11. OR. 2800, Ext. 2701. Ensign F. N. Smith.

NAVAL OFFICER, wife, Pat and Mike (7 mo. and 4½ yrs.) desire furnished or unfurn. apt. or house, around March 1; two bedrooms pref.; within 45 minutes driving to D. C. RE. 7400, Ext. 2703, between 8 and 4:30.

RESPONSIBLE permanent adult family wishes to lease 3 or 4 bedroom, modern furnished house from April 1st. Rent not to exceed $300 monthly. N.W. section. Phone ORdway 4899 after 5 p. m.

THREE-BEDRM. HOUSE in nearby Md. or Va. near bus line. For 4 adults, infant and 2-yr-old child. Box 167, Washington Post.

2-3 BEDRM. apt. or house, furn. or unf. Contact Lt. Barbour, AWS JC, MB, Quantico, Va.

VET, wife and 2 children urgently need 2-bedrm. hse. or apt. in N.W. or Arlington. Mrs. Miller, EX. 1498.

WANTED to buy or lease by Air Force col., duplex or flat; must have min. of 2 bedrms. and bath down, and 2-3 bedrms., bath up; conv. to stores, transp. and Pentagon. Lieut. Col. Strickler, CH. 7594.

COLORED—Employed couple, no children, need 4-room, unfurn. apt. or house. NO. 0904 after 6 p. m.

Offices, Studios—Rent 55

NEW DOWNTOWN OFFICE BLDG.
Near 14th and K sts. nw.; suites and single rooms. DI. 5522.

DOWNTOWN—Available immediately, 2 office rooms, with toilet, near Woodward & Lothrop; $90 month. J. R. King, 719 11th st. nw. DI. 0934.

EXECUTIVE OFFICE SUITE, mod. office bldg.; reasonable rent. Inquire DIXIE REALTY CO., NA. 8880.

FLOODED WITH LIGHT
Suite consisting of 1 large and 2 smaller rooms; modern downtown office building; reasonable.
J. A. WEINBERG CO.
REALTORS
1707 H St. N.W. NA. 5500

A VERY DESIRABLE
2-room 1st-floor suite in modernized building; 12th and K sts nw.; reasonable. Also office or desk space available, Georgia ave. and Kennedy st. nw.
KAY REALTY CO. RA. 2200

LARGE 4 ROOMS for studio or general offices. Inquire Square Deal Tailor Shop, 2715 Wilson blvd., Arlington, Va. CH. 6456.

DE. 8000
is the phone number we provide you with—also desk space, mail address and secretarial service. Busy? We answer your calls! We take the place of an office secretary. Most efficiently. Individualized, complete office service; confidential, dependable. Phone answering, mail address and secretarial service alone, $10. 2017 S at Conn. 3d floor office J

1764 K ST. N.W.
First floor, 2 rooms, pvt. lav.; available March 1; good for any business; reas. rent. Call Mr. Laps, NA. 2984.

2315 L ST. N.W.
200 square feet first floor, modern bldg.; everything new; plenty of light and parking space; 600 square feet 2d floor; very reasonable rent. NA. ...

Continued on Following Page

Offices, Studios—Rent 55

Continued From Preceding Page

PHYSICIAN—2 lge. rms., reception hall, pvt. bath, 2 fireplaces; 2nd floor. Other physician in building. TA. 7845.

IT WILL PAY YOU
To see what we are offering in standard office space. In large downtown elevator office bldg. Lowest rates in city. BASKIN & CO. NA. 9682.

OFFICE AVAILABLE
Single or suites, 12-story Dupont Circle office building, 1344 Conn. ave. (Conn. ave. at Dupont Circle). Superintendent on premises Phone AD. 3200.

6000 FT. OPEN SPACE
All on one floor; double-ceiling height; light on 4 sides; large downtown elev. office bldg.; low rental. BASKIN & CO. NA. 9682.

NEW OFFICE BUILDING
One or two office rooms; no parking difficulty and convenient to uptown.
MORAUER & HARTZELL
1620 2d St. S.W., TR. 3300.

Office Space Wanted 56

A NATIONALLY known firm desires to sublet or lease direct for 2 or 3 years 3500 sq. ft. net. of centrally located better class office space. Can use about 1200 sq. ft. if above amount not available. Call Mr. Beauchamp, NA. 4652.

3-4 RMS., total about 1,000 sq. ft.; location within the area of P & F and 19th and 11th sts.; modern, air conditioned. EX. 3712, Ext. 25.

Garages Wanted 58A

GARAGE wanted, near 16th and Que nw. NO. 6600, Ext. 209.

Business Property Rent 59

1204 20th St. N. W.
Small 3-story and basement, modern building and in perfect condition throughout. Display room, toilet and small office on first floor, 2 offices and toilet on second floor, 2 offices and toilet on third floor. This is an excellent location for many types of business. Bus stop right in front of property.
Douglas E. Bullock & Co.
1022 17th St. N.W.
RE. 3037 RE. 3038

Business Property, Sale 60

GEORGETOWN
Large corner store, 4 apts., on Georgetown's busy M st. Call
JOHN LIPSCOMB
MI. 0600

FIRST COMMERCIAL
Upper 14th st.; 2500 sq. ft.; store, 3 apartments, 2 garages.
Joseph F. Belfiore Co., Realtors
1311 L St. N.W. DI. 5522

Stores, Rent 61

STORE with second floor above, very attractive and modern, in newly erected building in the heart of Washington's downtown business section. Suitable for any type of merchandise retail business. For information, call EX. 7496.

Sale Investment Property 62

4-FAMILY UNITS
We have several well-located modern brick 4-family units for sale on attractive terms; may be purchased in groups or singly with as little as $5000 cash per unit; trades considered. Call DI. 1015 till 9 p. m. WM. H. SAUNDERS CO. INC.

ONLY $16,950
1st commercial, best N.E. location, consisting of 2 complete apts., nicely furnished, renting for $205 per mo. This property can be remodeled to show a rental of $350 per mo. Call Mr. Bramham.
DI. 3100 or DI. 4704.
BEITZELL, 1515 K ST. N.W.

8-UNIT APT. BUILDING
Excellent construction and condition; ideally located on main thoroughfare. Reasonably priced at $44,500. 1st trust of $30,000.
ARLINGTON REALTY
2204 Wilson Blvd.
GL. 1900. OX. 4123.

4-FAMILY APT.
Price $19,950. Near Rhode Island ave. ne. and Brentwood Village. Close to transportation and shopping. Automatic heat. Call Mr. Poston, NA. 9300; eves. and weekends, WO. 1912.
BOSS & PHELPS, INC.
1417 K St. N.W.

FIRST COMMERCIAL
Upper 14th st. nw.; 2500 sq. ft., improved by store, 3 apartments, 2 garages.
Joseph F. Belfiore Co., Realtors
1311 L St. N.W. DI. 5522

Real Estate Loans 63-A

CASH FOR $100,000 worth of 2d trust notes. All or part. Quick settlement. Fulton R. Gordon, 1427 Eye st. nw. DI. 5230. Brokers' attention.

LOANS TO D. C., MD., VA. HOME OWNERS without excessive title charges or appraisal fees. Low rates.
SECURITY FINANCE CORPORATION
838 Investment Bldg. DI. 8672.

1ST, 2ND, 3RD TRUST LOANS
NEARBY MD., VA. AND D. C.; MO. PAY'TS LOWERED. ADAMS REALTY CO., 905 N. Y. AVE. N.W. RE. 1612.

MONEY ON SECOND TRUST
We will buy second trust notes. D. C., nearby Md. or Va. Reasonable rates.
NATIONAL MORTGAGE INV. CORP.
1332 New York Ave. N.W. NA. 5833.

1ST AND 2D TRUST LOANS—Prompt and courteous service; low rates. Before borrowing, call Colonial Investment Co., 817 9th st. nw. RE. 6650.

2ND TRUST NOTES PURCHASED
WASHINGTON HOUSING CORP.
CALL NA. 3570.

4% LOANS AVAILABLE
FOR BUYING OR REFINANCING
HOMES OR FARMS
Call Mrs. Bessie Michelsen. EM. 2242.

American University Pk.—$17,950
For the large family; 7 rooms, 4 bedrooms; detached home in good repair on large wooded lot in this convenient section. Full attic and basement; new gas hot-water heat; detached garage. Call DI. 1015 till 9 p. m.
WM. H. SAUNDERS CO., INC.

American University Park
Ideal location in this popular section; Georgian Colonial with 3 bedrooms and 2 baths; lovely lot; close to everything. Priced to sell quickly; immediate possession. Shown by appointment. Phone AD. 3644 till 9 p. m.
J. R. TENCHER CO., INC.
1622 Wisc. Ave.

BARNABY WOODS
3244 Aberfoyle Place, N.W., Cape Cod painted white brick 3-bedroom and 2-bath home in one of the best locations in this beautiful development. Setting high among towering oak trees overlooking Rock Creek Park with all the privacy suburban living should provide, for no homes can be built on either side or opposite this house. The first floor consists of large living room, 14x20 with fireplace and built-in fireplace to ceiling mirror, dining room with floor to ceiling windows and door in bay overlooking rock gardens, kitchen with both walls lined with Youngstown all metal cabinets, breakfast room, den or first-floor bedroom and bath. Second floor consists of two very large bedrooms and bath. Basement consists of exceptionally large recreation room, pine paneled and asphalt tile floor, fireplace, maid's rooms and bath, laundry room and Timken oil burner, instantaneous hot-water heater in furnace room. Screened-in porch over garage, 10x20; triangular-shaped lot, 135-foot frontage. Beautifully shrubbed with 4 dry stone walls covered with ivy. Owner moving to Florida and must sell quickly. Priced at $27,500. Call to inspect, EMerson 7828.

BROOKMONT
OFF MacARTHUR BLVD.
A most unique modern brick home overlooking the Old C. & O. Canal and Virginia shore. Double living room, dining room, modern kitchen, 2 bedrooms, tile bath and shower. Oil h.-w. h. Terraced and treed garden. Price, $14,500. For appointment to see call Mr. Sherwood, WO. 4845, with
J. Leo Kolb, Inc., MI. 2100

CHEVY CHASE, D. C.
A lovely colonial full center hall, 2½ baths, brick home, just off Conn. ave. in a very conv. location; close to parochial and public schools; 1st fl., lge. liv. rm., fireplace, din. rm., tiled lav., mod. kit.; 2nd fl., 3 nice-sized bedrms. and 2 tiled baths; stairs to floored attic; insulated copper pipes, slate roof, porch, garage, gas heat; priced, $27,500.
W. B. WRIGHT, EM. 3380

CHEVY CHASE, D. C.
A new, modern detached brick home, adjacent to Barnaby Woods. 1st floor, large living room, fireplace, dining room, kitchen, breakfast room; 2d floor, 3 good-sized bedrooms and 2 tile baths; large floored attic; detached brick garage; porch; gas a.-c. heat; slate roof; excellent location. Price $23,500.
W. B. WRIGHT, EM. 3380

CHEVY CHASE, D. C.
NR. LAFAYETTE SCHOOL
BRICK DETACHED, $23,950
This property is a real value; 1st floor, attractive living room, open fireplace, dining room, large den, modern kitchen; 2d floor, 3 bedrooms, 2 baths; garage. Prompt possession.
F. A. TWEED CO.
5504 Conn. Ave. EM. 1290 till 9 p. m.

Sale, D. C. Houses 64

CHEVY CHASE, D. C.
If you are seeking a truly fine, detached brick home which combines charm with pleasant living, you will find it here. Located on Western ave., near Pinehurst Circle, it is situated on a spacious, beautifully planted lot. The interior is a symphony of harmonious color, and in like-new condition. Includes living room with fireplace, 1st-floor den and lavatory, screened porch, flagstone patio, lovely dining room and kitchen, 3 bedrooms, 2 baths on 2d floor; stairs to large floored attic; full basement, with finished recreation room, utility room and outside entrance; detached brick garage; automatic gas h.-w. heat.
C. Allen Sherwin, Inc.
4241 Wisc. Ave., Realtors. EM. 4450

CLEVELAND PARK
Near Cathedral Mansions
and uptown Conn. ave. shopping area—Immaculate 6-room, 3-tile bath, newly finished hardwood floors throughout, superb decoration, corniced walls, large cedar-lined closets, beautiful modern kitchen, with gas refrigerator and range; gas h.-w.h.; total gas expense, all purposes, $8 per mo.; a most economical house to maintain; center of an imposing brick Triplex, ideally located. Shown by appointment.
Chevy Chase Realty Co.
4420 Connecticut Ave. N.W.
EM. 1800 until 9 p. m.

COLONIAL VILLAGE OF ROCK CREEK PARK ESTATES
Beautifully appointed and well-constructed home of red brick in a beautiful setting in this distinctive residential community; contains large living room, dining room, den, kitchen and 1st floor lavatory; 4 bedrooms and 2 baths, recreation room, maid's room and bath; oil heat.

CHEVY CHASE
NEAR CONN. AVE. AND COLUMBIA COUNTRY CLUB
Attractive red brick Colonial with fine appointments, situated on a corner lot, contains center-hall, living room, sun room, dining room, large kitchen with new electric stove and refrigerator, 3 bedrooms, 2 baths and stairs to finished attic. New heating plant and hot-water heater. New Venetian blinds. 2-car built-in garage.
W. C. & A. N. MILLER
DEVELOPMENT CO.
Builders and Developers of
Wesley Heights, Sumner & Spring Valley
4830 Mass. Ave. N.W. OR. 4464.
EVENINGS TELEPHONE TW. 0104.

CONN. AVE. AREA
BEAUTIFUL DETACHED BRICK HOME. SHAPIRO, INC. ME. 1717, TA. 7511.

GEORGETOWN
SEE 1434 36TH ST. N.W.
OPEN TODAY 2 TILL 5 P. M.
Attractive little house, 2 bedrooms, 1½ baths, fireplace, garden, gas heat, etc. Exclusive with
JOHN LIPSCOMB & CO.
MI. 0600

GEORGETOWN
Near 28th and Olive
3-story and basement brick, 8 rooms, no utilities. Lot 16x95. 1st commercial. Only $15,950.
DRURY REALTY CORPORATION
1737 K N. W. RE. 1133.

GEORGETOWN
A brick house for $19,500 with a rental ceiling of $210 a month.
HOWARD R. McPECK
3236 P St. N.W.
Call Miss Claude James, agent, MI. 1673.

GEORGETOWN
Semidetached, 3 bedrooms, 3 modern baths, 3 fireplaces; lot 28x120, beautiful garden; first trust $15,000; $114 mo. Perfect condition. Beautiful floors, immediate possession. Attractive terms. DE. 0712.
C. NEWTON JEFFRESS
2603 P ST NW.

GEORGETOWN
A charming house and garden with a particularly fine location on 29th st., living room, dining room and kitchen. 4 bedrooms and 2 baths.
HOWARD R. McPECK
Exclusive Agent
3236 P St. NW.
MI. 1105 DE. 9338

HILLCREST AREA
This detached 6-room home is old but solid. Completely modernized and a real buy at $12,500. Oil hot-water heat; detached garage; near 23d and Minn. ave. Call RE. 1988 till 9 p. m. GOLDSTEN BROS., 1429 L st. nw.

KIRKSIDE (Chevy Chase)
Bedroom or library and bath on 1st floor. Detached center-hall brick, on nice size level lot. 1st floor has attractive living room, dining room, bedroom, or library and full bath. De luxe all new kitchen. 2nd floor has 3 large bedrooms, 2 baths. Finished attic. Garage. Gas heat. Priced right.

SEMIDET. BRICK
8 YEARS OLD
1 block off Conn. Ave. Large living room, dining room and de luxe kitchen; 3 spacious bedrooms and 2 baths; excellent closets; beautiful recreation room with bar on ground level. Immaculate condition. Deep yard with garage.
CALL F. A. TWEED CO.
5504 Conn. Ave. NW.
EM. 1290 Until 9 P. M.

MASS. AVE. S.E.
MUST BE SOLD
Brick, 6 rooms and bath; 2 electric refrigerators, 3 ranges, 3 porches, h.-w. h., oil. Substantial cash required.
A. D. CRUMBAUGH
4908 Wisconsin Ave. Realtor.
WO. 1-3-6-4.

MICHIGAN PARK
Vacant, semidetached 2-story brick; large living room with fireplace, dining room, kitchen and screened-in porch on 1st floor; 4 large bedrms., screened-in porch and bath on 2d floor; full basement, gas h.-w.h.; large yards; completely redecorated. Priced to sell with reasonable down payment. For details call till 9 p. m. weekdays, Sun. 12 to 5.
Wm. Calomiris Prop., Inc.
1012 17th St. N.W. DI. 1655

MICHIGAN PARK
Beautiful detached brick, center-hall plan; first-floor bedroom, built-in garage; gas hot-water heat; large landscaped lot. Priced under $25,000. For further details call
EDWARD F. SIPPLE
EX. 7663—VI. 4090

MICHIGAN PARK
Beautifully detached brick on large corner lot. First floor, center hall, large living room with fireplace, dining room, kitchen with breakfast nook, den and ½-bath, screened side porch; 2d floor, 4 large bedrooms and 2 baths; full basement with recr. rm. and ldry. room, etc.; automatic gas h.-w. heat; 2-car garage.
Fred A. Smith, Realtor
1113 17th St. N.W. RE. 6661

PATTERSON ST., 3220, Chevy Chase, D. C.—Will sell like rent, 10 rooms, 2½ baths, spacious distinctive living room, large lot. Open daily 11 to 1 p. m. Fulton R. Gordon, 1427 Eye st. nw. DI. 5230. Brokers attention.

PETWORTH—$11,950
Row brick, just off Georgia ave. and convenient to schools. 1st floor with living room, dining room, kitchen and rear screened porch. 2nd floor with 2 bedrooms and bath; also glass enclosed sleeping porch. Full basement with new gas fired h.-w. h. plant. Call
Chevy Chase Realty Co.
4420 Conn. Ave.
EM. 1800 Until 9 P. M.

VACANT HOMES
Are now available in Petworth and Brightwood; convenient terms can be arranged. In order to obtain complete information, call our sales department. Eves., Mr. Spratt, CO. 9403 or Weiss, TA. 6989.
KAY REALTY CO. RA. 2200

NR. MacARTHUR BLVD. & Cathedral Ave.
$2,000 cash, balance like rent. Semidetached, 6 rooms, bath, built-in garage; oil h.-w. h. Vacant. Priced at $11,500. Call Mr. Payne, MI. 4280, ext. 611, with
BEITZELL DI. 3100

"Homes of the Month"
FALLS CHURCH, VA.—New det. brick, owner occupied. Delightful new area. Large lot. Living room, modern kitchen, fully equipped, elec. garbage disposal unit, 2 large bedrooms, attic, tile bath, full bsmt., gas heat. Call till 9 p. m.
PETWORTH—SHEPHERD ST. N.W. ONLY $950 down will buy this conveniently located semidet. brick, 6 rooms, bath, full bsmt., oil heat. Can be seen. Call till 9 p. m.
BRIGHTWOOD—5TH ST. N.W.—Redecorated brick, near schools, shopping and transp.; 6 rooms, 2 encl. porches, full bsmt., gar., gas heat. Priced low. Call till 9 p. m.
Leo M. Bernstein & Co.
1415 K ST. N.W. ME 5400

Sale, D. C. Houses 64

527 ROXBORO PL. N.W.
Semidetached brick home, 6 rooms, bath, 2 porches, oil hot-water heat. Close to Coolidge High School. $2500 cash.
JOHN ZIRWES, INC.
2005 K St. N.W. RE. 6345.

$2,500 DOWN
NEAR 13TH AND BUCHANAN STS. N.W.—Vacant; semidetached 2-story brick, 7 lovely rooms and bath; 4 large bedrooms; full basement, h.-w.h., detached brick garage; large lot; completely redecorated. Move in with deposit. Priced to sell this week. For details call till 9 p. m. weekdays, Sun. 12 to 5.
Wm. Calomiris Prop., Inc.
1012 17th St. N.W. DI. 1655

LET'S DISCUSS IT
A group of 4-unit brick, semidet. apartments located in that attractive and popular residential section adjoining Bolling U. S. Army Air Field, and the Naval Air Station; also one block from the Congress Theater and the shopping center adjacent thereto. These buildings represent an ideal investment or we will obtain possession of one of the modern apartments for the purchaser. Price, $21,950. Call till 9 p. m.
RUDDEN & COHN, INC.
1424 K St. N.W., EX. 5705.

CHOICE LOCATION
Comfortably furnished semidetached brick house, located in restricted River Terrace section of D. C. Contains 5 delightful rooms, modern kitchen, tile bath with shower, basement, a.-c. heat, front porch, fenced yard. Terms. To inspect today call TR. 2825, or call at office, 3435 Benning rd. ne. Eves., WA. 9199.
DAVY & MURPHY

Near Chevy Chase Circle
Splendid 4-bedroom, 2-tiled-bath home, on large lot, in good family street, just east of Conn. ave.; large living room with fireplace, den, dining room and kitchen; 2-car garage; oil h.-w. h. This one can be bought right.
Chevy Chase Realty Co.
4420 Conn. Ave. EM. 1800 till 9 p. m.

FIRST OFFERING OF THIS
immaculate 3-bedroom row brick, near N. Capitol and Crittenden st. Complete in every detail. This attractive house contains a beautifully paneled recreation room, modern kitchen with new 7 ft. electric refrigerator, gas air-conditioned heat; storm windows; Venetian blinds; screened concrete porch; fenced rear yard. We urge early inspection of this desirable property.
A. J. KESSINGER & CO.
REALTORS
Kessinger Bldg., Silver Spring, Md.
SH. 4544
Eves., call F. E. Bowden, CO. 1147.

MT. RAINIER AREA
Attractive new brick Cape Cod, with 2 bedrooms, tile bath, large dining room and living room, wood-burning fireplace, modern kitchen, full basement and attic; gas heat Priced for immediate sale at $13,750. Eves., MI. 2121.
J. Leo Kolb, Inc., MI. 2100

PETWORTH
Well-constructed frame; 6 rooms and tile bath, large living room with fireplace, 3 bedrooms, front porch, oil h.-w. heat, full basement, detached garage; close to schools, churches, shopping and transportation; landscaped lot 35x139. Reduced to $14,750; terms.
OWENS REALTY, ME. 0486

820 ASPEN ST. N.W.
Vacant—Detached—Completely redec. 9 rm., 2½ baths, $2,500 down. Liss Realty Co., RE. 8264; eves., TA. 6366.

OPEN TODAY 1 TO 5
2205 MASS. AVE.
Handsome brick residence, Embassy section; perfect for formal entertaining; large drawing room, large dining room, fireplaces; 6 master bedrooms, 3 servants' rooms, many other interesting features. For further information call Mrs. Hanes, MI. 3350; eves., HO. 4732.
D. A. HANES CO., INC.
1600 20th St. N.W.

COME AT ONCE . . .
MAKE YOUR OFFER
for this lovely home near 14th and Allison sts. nw. About $7,000 has been spent on the interior of this home, making it very beautiful and unusual. Living room has exquisite fireplace with full mirror to ceiling; large, bright dining room; rear breakfast room or den with tremendous expanse of windows; modern kit., lavish rec. room with bar. Also 2-room, kit. and bath apt. in rear of basement, with private entrances; 4 bedrooms and 2 baths upstairs. To see it is to buy it! Call till 9 p. m.
RUDDEN & COHN, INC.
1424 K St. N.W., EX. 5705.

$6,950—EASY TERMS
Vacant, 8-room row frame; lot 15.6 wide by 84 deep, with alley in rear; near Navy Yard and Marine Barracks.
EDWARD F. SIPPLE
EX. 7663—VI. 4090

TODAY'S BEST BUYS
CALL TILL 9 P. M.
BUNGALOW—$8950
4907 F St., Capitol Heights, Md.
Immaculate 4-room and bath bungalow with full basement, automatic oil heat. Insulated; laundry tubs. One block from bus and shopping center; $6,500; B. & L. 1st trust at 4%, payable $40 mo.
BUNGALOW—$9950
7755 Emerson Road, West Lanham Hills, Md.
Beautiful home just 5 years old, with living room, kitchen, 2 bedrooms, tile bath, all on one floor. Other features include hardwood floors, venetian blinds, automatic oil heat, 7-cu. ft. electric refrigerator. New ABC washing machine; finished attic, Anchor fence around large corner lot. In new-house condition.
7 W ST. N. W.
Vacant—Jamison-built row brick home with 6 rooms, bath, h.-w. h., side hall entrance, built-in garage, 2 rear enclosed porches, concrete front porch, redecorated throughout; new stove, refrigerator. Move in with reasonable down payment.
1337 Montague St. N. W.
Corner of Colorado Ave.
Suitable for doctor or dentist. A delightful detached corner home, of stone construction, on lot 50x90. 1st floor has reception hall, living room with stone fireplace, dining room, den, 2 bedrooms, kitchen and bath. 2d floor has 3 bedrooms and bath. Maid's quarters in basement. Gas h.-w.h. Built-in garage.
R. A. HUMPHRIES, Realtor
808 No. Capitol St. NA. 6730.

Near New Hampshire
and Peabody St. N.W.
A small detached home consisting of 2 rooms, kitchen, bath, utility room, hot water heat; on large level lot; 50x120; $1250 cash, balance $55 mo. Suns. and eves. phone GE. 5061.
POLINGER CO.
NA. 9296. 1015 11th St. N.W.

HOME, SWEET HOME
2246 MT. VIEW PLACE S.E.
OPEN DAILY AFTER 1 P. M.
Several 2-family homes, in this neighborhood, convenient to Bolling Field, Census Bureau, Navy Yard and business section of Anacostia; each building contains 2 separate apartments, living room, bedroom, kitchen and bath; an excellent apartment to live in with an income from the other, or a fine investment. This home will be on exhibit until Feb. 29—so come early while they last. Priced to sell.
Directions—Out Nichols ave. to Maple View, turn left to Mt. View, then left to house.
MR. LARSON WITH
Paul P. Stone, Realtor
NA. 7379

15th & Buchanan St. N.W.
OWNER WILL GIVE QUICK POSSESS'N
Beautiful brick home, most desirable neighborhood; 1st fl., large liv. rm. with fireplace, alcove, large din. rm., den, modern kitch. and dinette; 2d fl., 4 large bedrms. with cedar closets, 2 extra size mod. baths, oil h.-w.h. with summer-winter hookup, Ven. blinds, extra large basement with maid's rm. and lavatory.
Auerbach & Co. DI. 6501.

NR. 13TH AND DELAFIELD
Only $2,800 cash and reasonable monthly payments will buy this attractive detached frame home, now used as 2-family dwelling; located near transp., schools and shopping. Owner wants immediate sale and will give possession with deed. Call ME. 1143 until 9 p. m.
J. Wesley Buchanan, Realtor

Sale, D. C. Houses 64

NEAR WALTER REED
Hospital; clean, recently decorated, detached home with such features as large reception hall, newly equipped kitchen, living, dining and breakfast rooms. Four double exposure bedrooms and enclosed porch plus full dry attic and basement. Oil h.-w. heat and two-car garage. A wonderful home reasonably priced. Call Mr. Frank Kahn, WO. 3803, with
SHANNON & LUCHS CO.
1505 H St. N.W. NA. 2345.

BUNGALOW
Brick prewar, 5 rooms, attic, full basement; gas heat; large lot. Immediate possession. Price $13,500, terms. For inspection call
EDWARD F. SIPPLE
EX. 7663—VI. 4090

NEW DETACHED BRICK
Home in ideal location, close to schools, shopping and transportation; large living room with fireplace, dining room, beautiful modern kitchen, powder room, 3 excellent bedrooms and tile bath; full basement; gas heat; copper plumbing, slate roof and beautiful lot. Priced under $19,000; excellent terms. Phone AD. 2644 today for further information.
J. R. TENCHER CO., INC.
1622 Wisc. Ave.

$23,500
Roomy 5 bedrooms, 3½ baths (also maid's room and bath). House on landscaped lot. Near Chevy Chase Circle and Blessed Sacrament Church. 2 large glassed-in and heated sun rooms. 2-car built-in garage, oil heat. Must be sold and specially priced to sell quickly. Inspection by appointment only. Call Mrs. Lynch, CO. 7244 and after Monday ME. 3860.
Waggaman-Brawner Realty Co.

Country Club Section
Close to Conn. ave. and between Chevy Chase and Columbia Country Clubs. In this attractive modern detached brick home there are 5 bedrooms and 2 modern tile baths; the 1st floor contains large living room with fireplace, dining room, paneled den and kitchen, attached garage. House is in excellent condition; oil h.-w. h. This home is in an area of fine homes.
W. B. WRIGHT
EM. 3380 'til 9 P. M.

COLORED—
BUY THROUGH SCOTT
Newly developed Central Park area. 5 rooms and bath, full basement, recreation space, gas heat. Modern equipment. Near schools and transportation. FHA financing. Small monthly notes. For full particulars call DE. 2010-11.
JAMES E. SCOTT REAL ESTATE
711 Florida Ave. N.W.
BROKERS' COOPERATION INVITED.

COLORED—$600 down makes you the proud owner of this 6-rm., row brick home with coal heat, gas and elec. Priced under $9,000. SURETY REALTY CO., EX. 7944; eves., NA. 6264, ext. 516.

Colored—15th & H Sts. N.E.
1500 block Gales st. ne.—Semidetached 6-room, bath home, near Webb School; h.-w. h. Price, $6,500, on easy terms to close an estate. Eves., WO. 4845 or MI. 2121.
J. LEO KOLB, INC., MI. 2100

COLORED—New house, 5115 D st. se.; $3,500. $100 down, $35 month. ME. 4300, EM. 1379.

COLORED—$100 DOWN
Only a few more left of these 4-room brick homes in convenient downtown location. Near 1st and K sts. nw. Total price, $3,500. Eves. call Mr. Moser, TA. 8881 or Mr. Abel, RA. 8942
KAY REALTY CO. RA. 2200

COLORED
NEAR NAVY YARD
Attractive detached brick home, containing 7 spacious rooms and modern bath, oil h.-w.h., detached 3-car brick garage. Home in excellent condition. Venetian blinds throughout. Many other fine features.
FRED A. SMITH, Realtor
1113 17th St. N.W. RE. 6661.

COLORED
$1,250 DOWN
Move right into this lovely modern 6-rm. brick home, with tile bath, full basement, gas heat, stove, refrig., etc. Close-in convenient section. Call till 9 p. m., First National Realty Corp., 905 15th st. nw., RE. 3531.

Houses Wanted to Buy 65

DO YOU WANT SPEEDY ACTION?
List your house with us. Have many cash buyers who will pay top prices.
ENTERPRISE REALTY CO.
1224 Eye St. N.W. EX. 3400.

I WILL PAY ALL CASH for a 3-bedroom house direct from owner. Must be in D C. Call GE. 9341.

WE PAY CASH FOR N.E. and S.E. PROPERTY. MAX MILLER, FR. 2100.

VETERAN requires house in Congress Heights or Livingston. Phone LO. 7039.

HOUSES WANTED
ALL SECTIONS
CASH WAITING
TA. 2038

MAY WE SELL YOUR HOUSE?
Our alert sales department has been chalking up mutually satisfactory sales for many buyers and sellers. We need more houses to sell. Let our next deal be yours. Free appraisals.
R. A. HUMPHRIES
808 North Capitol. Realtor. NA. 6730.

WILL PAY ALL CASH FOR HOUSES; white or colored; any section; any condition. DE. 0885 after 6 p. m.

TO BE SOLD?
TO BE SURE list with B. J. Crivella, Inc., 3418 14th nw. AD. 0600.

Sale, Suburban Houses 67

MARYLAND

BETHESDA'S BEST BUYS
$9,750
5-room Cape Cod; close in.
$15,250
6-room Dutch Colonial; Battery Park; detached garage.
$18,500
3-bedroom, 2-bath brick; Greenwich Forest; slate roof; large lot; attached garage.
$19,450
6-room brick Colonial; powder room on 1st floor; center hall; $2,500 cash, balance GI.
$19,950
4-bedroom, 2-bath brick Dutch Colonial; one bedroom and bath on 1st floor; $13,000, 1st trust at 4½%.
$22,500
4-bedroom, 2-bath English Colonial; just redecorated; $15,000, 1st trust at 4½%.
$57,500
Spacious country estate in the city. 10-room, 5-bath home. Stables, kennel, 4-car garage. 2½ acres.
GRAHAM-HALL, Realtors
WI. 3250. Office open Sun. and Mon. Eves. SH. 8683 or OL. 0662.

BETHESDA
NEAR NEW NAVAL HOSPITAL AND HEALTH INSTITUTE
$18,500
2-story brick; slate roof; 3 bedrooms, 2 baths on second floor. Side porch. Garage attached. Large lot. Fine neighborhood. For details call
NORTHWEST REALTY
7235 WISCONSIN AVE.
OL. 6867. Eves., WI. 7620.

BETHESDA
First offering of a small group of quality brick homes in finest location, on beautiful lots. Large living room with fireplace, dining room, fully equipped kitchen and powder room. 3 excellent bedrooms and tile bath. Full basement. Concrete porch. Gas heat. Slate roof, copper gutters and water service. Priced below $19,000, these homes represent in our opinion the best values available today and may be purchased with a small down payment. Located on transportation and within easy walking distance of shops and schools. Shown by appointment only.
J. R. TENCHER CO., INC.
1622 WISCONSIN AVE. N.W.
AD. 2644, Until 9 P. M.

BETHESDA
A group of new 6-room, 1½-bath brick homes with large basement, automatic heat, beautiful kitchen, slate roof, convenient location. Priced at $18,750. Possession about April 1. Convenient financing. WALLACE B. AGNEW, WI. 6700; eves. OL. 1034.

BETHESDA BUNGALOW
Very nice 5-room bungalow, completely painted and redecorated. Deluxe kitchen; large screened porch; garage. Attractive. 3 blocks from Naval Hospital. Imme. poss'n. WALLACE B. AGNEW. WI. 6700, eves. OL. 1034.

Sale, Suburban Houses 67

MARYLAND

BETHESDA
NEAR NEW NAVAL HOSPITAL AND NATIONAL HEALTH INSTITUTE
Brick, 4 bedrooms, 2 baths, 1 bedroom and bath on 1st floor. Garage attached. Porch. Fine neighborhood. Priced to sell under $24,000.
For details on this and other houses ranging from $13,500 to $27,000 call
NORTHWEST REALTY
7235 WISCONSIN AVE.
OL. 6867. Eves., WI. 7620.

BETHESDA
Brick Cape Cod, nearly an acre; four bedrooms, 2 baths, 2 bedrms. and bath on 1st fl.; living rm., fireplace, din. rm., kit., glassed-in porch, oil heat, built-in garage, large daylight basement, game-room; well planted; owner leaving. CHARLES B. ILER, WI. 5333.

BETHESDA—$11,500
Frame cottage in excellent condition; close in to everything. Full basement. Call Mrs. Christman, OL. 0571,
Allied Realty Corp., WI. 6649

CHEVERLY
NEW BRICK HOMES
6-room, 2-story, full basement, large lot: $18,000 and up.
CLIFF PIERCY & CO.
4700 Baltimore Blvd., Hyattsville, Md.
WA. 3200
Member Prince Georges County Real Estate Board.

CHEVY CHASE, MD.
A very good value in this ultra-modern up-to-date brick home. Just a few blocks over the D. C. line. It has 6 rooms and bath. Electric dishwasher and garbage disposal; 8-ft. cu. electric box, storm windows and doors. Glass-enclosed porch; Anchor fence. Very large lot. Priced low at $15,500.
W. B. WRIGHT. EM. 3380.

FRIENDSHIP HEIGHTS—5-room brick house of excellent construction, built 1939, newly decorated recreation room, located near River rd., just over District Line. Under $16,000. Call owner, OL. 5468.

Frederick, Md., Bargain
Substantial large brick dwelling of 7 bedrooms, 3 baths; several 1st-floor rooms and ½ bath; this exceptionally well-constructed, durable home is suitable for large family home, club, office bldg. or remodeling into 6 or 7 apts.; it has distinctive investment and income possibilities as it is located just one square from the main street and 4 squares from business center of town. Priced at $25,000 for estate liquidation.
Chevy Chase Realty Co.
4420 CONN. AVE. N.W.
EM. 1800 TILL 9 P. M.

GAITHERSBURG—
BY OWNER
Attractive home and income. 2 apts. of 2 bedrooms, liv. rm., kit. and bath each. Lower just vacated; upper, rental $75. Large lot, garage. Will stand loan of approx. $10,000. Price $15,000. You should see this. For full information, call Rockville 2033.

HAMPSHIRE KNOLLS
$11,750
Nearly new brick bungalow of 2 bedrooms, tile bath, ultra-modern kitchen, gas heat, living room overlooks brick terrace and flower arbor; full basement and finished livable attic. To inspect, call WO. 4845 or MI. 2121.
J. LEO KOLB, INC., MI. 2100

HILLANDALE AREA
New Hampshire ave. extended, opposite New Naval Research Bldg. Bedroom and bath on 1st floor; this beautiful modern detached brick, situated on excellent level lot of over 14,000 sq. ft. land is offered today for the 1st time; 1st floor has living room with open fireplace, dining room, bedroom and full bath and all-electric kitchen; 2d floor has 2 twin-size bedrooms and full bath; attached garage.
Call F. A. TWEED CO.
5504 Conn. Ave. NW.
EM. 1290 Until 9 P. M.

Indian Spring Village
Silver Spring, Md.
Excellent 5-year-old brick and frame detached home, available for quick possession. Located near Country Club in splendid residential area. Modern, attractive and in new house condition. 26 ft. living room with fireplace, and dining alcove combine into 1 large beautiful room. Ultra modern kitchen, 2 large delightful bedrooms and lovely tile bath. Screened porch, splendid deep yard. See this fine property, it will please you. Priced at only $13,500.
Call NA. 9797 Until 9 P. M.
Capital View Realty Co.
REALTORS
EXCLUSIVE AGENTS
925 New York Ave. N.W.

New Hampshire Ave.
Vacant Brick Bungalow
Just ½ block from school, stores and bus. 5 large rooms and stairway to expansion attic. Full daylight bsmt.; gas heat. Priced to sell at $14,500. Terms.
ROBERT S. DAVIS & CO.
5804 Balt. Ave., Hyattsville, Md.
WA. 3900.
Open Daily and Sunday till 9 p. m.

SILVER SPRING
Immaculate 5-room and finished attic bungalow; gas a.-c. heat. Wooded lot. Price, $11,950. Near bus, schools and shopping.
A. J. KESSINGER & CO., Realtors
Kessinger Bldg., Silver Spring
SH. 4544

SILVER SPRING
First offer. 5-room brick 2-story home. Lovely living room, fireplace, large dining room, equipped kitchen. 2 lovely bedrooms. On corner lot. Full basement. Gas air-conditioned heat. Priced for quick sale at $12,950. Need $2,950 to handle. Balance on 4% loan.
WORTHINGTON REALTY
SLigo 3700. 8427 Georgia Ave., Silver Spring. If no answer, SH. 9225.

SILVER SPRING
Brick bungalow, 5 rooms and bath; stairway to unfinished 2nd floor; gas heat; near bus. Priced for quick sale.
LOWERY & MELTON REALTORS
8415 Georgia Ave. SH. 9200.

SILVER SPRING
MONTGOMERY HILLS
New 6-room brick on level corner lot; paneled fireplace in high living room, step-up dining room, master bedroom, 13 by 18; 2 more twin-size bedrooms; side porch; gas heat. Call SH. 6440 for price and terms.
WOODSIDE REALTY CO.

SILVER SPRING, MD.
For sale by owner. Seven (7) room brick home. Large level corner lot, 180-ft. front, stone wall; plenty room for expansion. Excellent for doctor. Telephone SLigo 3871. 9501 Colesville rd. Also 5-room bungalow for sale.

SILVER SPRING
2-story red brick colonial; 24-ft. living room, fireplace; large dining room, electric kitchen, recreation room, built-in garage, 3 twin-sized bedrooms, 1½ baths. This is an exceptional home; all rooms have 10-ft. ceilings. Situated on beautiful corner lot, 1 block transportation, near schools and shopping. Don't fail to see this one.
GRAHAM-HALL, Realtors
SH. 6626. VI. 3166.

SILVER SPRING
6-room colonial home; large screened porch; garage; oil A-C heat; living room with fireplace, dining room; complete kitchen; 3 bedrooms and bath; level lot; ½ block from bus line. Price, $15,250.
A. J. KESSINGER & CO., Realtors
Kessinger Bldg., Silver Spring.
SH. 4544.

SILVER SPRING
$13,750
New brick Colonial; 6 well-planned, spacious rooms, modern equipped kitchen, with dining space; large, level, landscaped lot; gas heat; convenient to bus, stores, schools. Priced below market, with terms to suit. SH. 6440.
WOODSIDE REALTY CO.

SILVER SPRING
Red brick bungalow type for sale, completely furnished. Living room, fireplace, large dining room, 2 bedrooms, bath and screened porch on 1st floor. 2 bedrooms and bath 2nd floor. Beautiful recreation room, maid's room, ½ bath and fully equipped laundry room. Exceptional opportunity for someone looking for beautiful, completely furnished home. Appointment to inspect.
WORTHINGTON REALTY
SLigo 3700. 8427 Georgia Ave., Silver Spring. If no answer, SH. 9225.

TAKOMA PARK
Unusually fine brick bungalow, 5 rooms, full basement, on beautiful corner lot, oil a.-c. heat and full basement.
A. J. Kessinger & Co.
Realtors
Kessinger Bldg., Silver Spring
SH. 4544.

UNIVERSITY PARK
On one of the loveliest streets in this exclusive neighborhood, a substantial 7-room colonial home with full center hall, 1st-fl. den or sunroom, 3 twin-sized bedrooms; stairway to large attic. Gas h.-w. h. This delightful home is priced to sell at $16,500.
ROBERT S. DAVIS & CO.
5804 Balt. Ave., Hyattsville, Md.
WA. 3900.
Open daily and Sunday till 9 p. m.

Daily Crossword Puzzle

ACROSS
1 Arranges
11 Unfurnished
15 Excitable
16 Balanced
17 Gazelle
18 Temporary light
19 Slight addition
20 Quarrying chisel
22 Catmint
23 Noble Italian family
24 Young reporter
26 After-images
28 Disperses
33 Blacken
34 Square measure
35 Intervals of sound
36 Correct
38 Prepared
39 Forearm bone
40 Oscillate
41 Screw-propeller blade
42 Feminine nickname
43 Pretty lady
44 Cheat
45 Subdominant
46 Hunted animal
47 Authorizes
49 Quote
52 Desire: colloq.
53 Hawaiian goose
54 Out of date
56 Mug
60 Irish gaelic
61 Come into sight
63 Senior
65 First king of Israel
66 Grainless
68 Loom reed
69 Secular possession

DOWN
1 Burn partially
2 Music holder
3 Continent
4 Check
5 Chooses
6 Son of Miled
7 Fish organ
8 Sacred picture
9 Roof edges
10 Striking
11 Ornament
12 Nautical cry
13 Repressor
14 Raises the spirits
21 Bitterness
25 Row
27 Death
28 Close ventilation
29 Subsidiary
30 In the year: Lat.
31 Afternoon repast
32 Favor
37 Hostile army
38 Daunt
40 Double triplet
41 Pledge
43 Powerful snake
44 Outline
46 Generously
48 Footlike part
50 Succeed
51 Funeral oration
55 Boarding house: colloq.
57 Feminine name
58 Object of worship
59 Cozy residence
62 Sketch
64 King: Sp.
67 Negative

YESTERDAY'S ANSWER

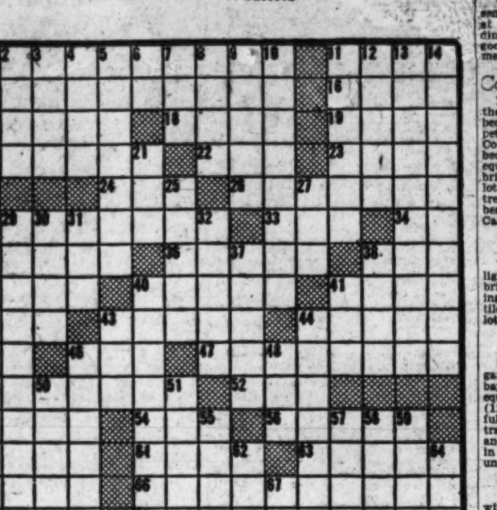

Sale, Suburban Houses 67

MARYLAND

KENSINGTON
3 bedrooms, 1½ baths, living room with fireplace, dining room, kitchen, full basement, Bendix gas hot-air heat; outside area; lot 80 by 115. Call OR. 0400.

Inspection by Appointment
Office Open Today 1 to 6
Bethesda—$9,795
2 bedrooms, bath, living room, dining room, kitchen; some redecoration $75 per month; $2700 cash. Immediate possession.
4 Bedrooms, 2 Baths—Brick
$16,950
$3,500 cash, $78 per month. See display page. Exclusive.
Sligo Creek Parkway
$18,500
New 3-bedroom, 1½-bath brick. Modern electric kitchen, large lot; unusual in design. Last of a group of 5. Restricted. See it today and select your own color scheme. Exclusive.
Bethesda—$19,950
Bradley Blvd. Area
4 bedrooms, 2 baths, breakfast room; ⅓ acre. Owner anxious to sell. $5,000-$6,000 cash.
Chevy Chase
$20,950
4 bedrooms, 2 baths, breakfast room; large lot; convenient; picket-fenced yard. Reasonable cash.
Bradley Hills
$21,500
3 bedrooms, 2 baths; brick Cape Cod. Owner has reduced price $2,000 to sell now. Near Landon and elementary schools. Conveniently located.
Bethesda
$23,750
3 new brick homes, in restricted Wheatley Hills (between Edgemoor and Greenwich Forest). 3 and 4 bedrooms, 2 and 2½ baths. $15,000 4½% 1st trust. Exclusive.
W. L. LEBLING
Realtor. WI. 1122.

TOURIST CABINS
A real opportunity. Over an acre of ground. 140 ft. road frontage on Route 240. Priced very reasonable. Owner anxious to sell.
Exclusive
L. T. HIGGINS
NA. 3934. OR. 3962

Beautiful Bungalow
Possession. Rogers Heights, Md. This is truly a lovely frame bungalow. Large living room and kitchen with breakfast nook, den and 2 extra large bedrooms and bath; full basement; oil a.-c. heat; lot 44x140; conv. to everything. Priced to sell at $11,500, with very reasonable terms. For details call till 9 p. m. weekdays, Sunday 12 to 5.
Wm. Calomiris Prop., Inc.
1012 17th St. N.W. DI. 1655.

$6,950
5-room bungalow, ½ acre of ground, modern kitchen and bath. Immediate possession.
Exclusive
L. T. HIGGINS
NA. 3934. OR. 3962.

White Masonry Bungalow Bargain
Vacant. Located in Lanham Park. Large lot. Large living room, fireplace, dining room, equipped kitchen, 2 large bedrooms, tile bath. Many extras. $1,500 down, about $65 per month. $10,950. ROBERT MAGEE, Bond Bldg. RE. 7740.

THESE STAND OUT
In an area of expensive homes in desirable Silver Spring you still have an opportunity to obtain one of these 6-room detached Colonials for only $11,890 on outstanding terms. Added features included: Breakfast nook in kitchen. Venetian blinds throughout; copper screens and gas heat. Only a few remain—so call
SIMON & FRANK CO.
8504 Georgia Ave. SH. 6363.

NEAR GLENMONT
3 acres; 5-room house, 3 outbuildings, small orchard; 5 miles from Silver Spring on paved road; living room (12 by 18), dining room (12 by 14), kitchen (12 by 12); 2 large bedrooms, bath; new-house condition; artesian well; electric pump; oil hot-water heat. Call OR. 0400.

10 MILES FROM SILVER SPRING
1st time offered, this new brick home, living room with fireplace, dining room, kitchen, 2 nice bedrooms and tile bath, stairway to large attic, dormers already built in. Roughed in bath room for 2 large bedrooms. Full basement with outlet oil a.-c. heat. Three fourths acre of ground. This is really a well built home. Call
F. H. MAUST
SH. 4646. If no answer PL. 0883.

VETERANS
Extremely nice masonry bungalow on ⅔ acre with 5 large rooms, full basement, porch, h.-w. h.; located in Rockville. GI approved at $9500. Requires $2000 cash. Call WALLACE B. AGNEW, WI. 6700; eves. TA. 3078. Exclusive.

4 BEDROOMS, 2 BATHS
$16,950
New brick, finished to owner's specifications, made available due to change in his plans; reasonable cash, liberal financing; monthly payments $77.75, including interest, taxes and insurance.
EXCLUSIVE WITH
W. L. LEBLING
Realtor. WI. 1122

NEW BRICK
Near University of Md.
Large bedroom, powder room, living room, 14x24, with open fireplace, full dining room, modern kitchen on 1st floor; 2 large bedrooms and tiled bath on 2nd floor; full basement, gas heat, large porch; worth $18,500, selling for $16,500; will take trade.
CLIFF PIERCY & CO.
4700 Baltimore Blvd., Hyattsville, Md.
WA. 3200.
Member Prince Georges County Real Estate Board.

Sale, Suburban Houses 67

MARYLAND

½ ACRE GROUND
Included in this new brand-new 7-room home with bedroom and bath on 1st floor. Bath also in basement and 2nd floor. Beautiful picture window in front. Located on Colesville rd., north of Silver Spring, Md. Owner will consider trade, or give convenient terms. Eves., call Mr. Weiss, TA. 6989 or Mr. Spratt, CO. 9403.
KAY REALTY CO. RA. 2200

$9,950 Brick Bungalow
New. Large living room, kitchen, 2 bedrooms; level lot; ½ block from stores and transportation; fireplace, gas heat; large attic, hardwood floors. Vacant. Terms arranged. ROBERT MAGEE, Bond Bldg. RE. 7740.

Vacant, Takoma Pk. Special
22 Boyd ave. Beautiful 6-room brick with fireplace; modern kitchen; gas heat; recreation room; 1½ baths. Splendid condition. Terms arranged. ROBERT MAGEE, Bond Bldg. RE. 7740.

ELBOW ROOM
In nearby Md., we have this charming 5-room brick bungalow ready for immediate occupancy; large unfinished attic; fully equipped kitchen; corner lot, close to all conveniences. Only $1,850 down and balance in first trust.
EXCLUSIVE WITH
SIMON & FRANK CO.
8504 Georgia Ave. SH. 6363.

VIRGINIA

ALEXANDRIA
Large 2½-story brick dwelling, located on a corner lot 100x105, near Potomac Yards on Hume ave. in Alex. This property has 4 large rms., porch and bath on the 1st floor; 5 large rms., porch and bath on the 2d floor; a large storage attic, part basement with h.-w. h. This property is particularly desirable as a boarding or rooming house. Some repairs are necessary. We consider this an exceptional buy at $16,500.
GRAHAM & OGDEN, INC.
803 King St., Alexandria, Va.
TE. 1300 or ALex. 1300.

ARLINGTON
3-bedrm. br. home, 1½ baths, lge. din. and liv. rms., equipped kit., 2 fireplaces, finished rec. rm. Can finance GI, FHA, or conventional; $14,250 plus lot of your choice. As low as $1,500 down.
NEW STONE BUNGALOW
$10,000—21-ft. living rm. with fireplace, dining "L," equipped kit., tile bath, 2 bedrms., expansion attic; ¼-acre lot; $1,900 down.
SOUTHERN REALTY
OW. 4420 CH. 8821

ARLINGTON
WESTOVER PARK
IT'S ANOTHER
MACE PROJECT
INSPECT THESE HOMES BEFORE THEY ARE ALL SOLD!
BRICK OR BRICK AND FRAME
3 bedrooms, 2 baths, large living room, fireplace, screened porch, fully equipped kitchen, large lot; walking distance grade and junior high schools, transportation and shopping.
30-DAY OCCUPANCY
PRICE, $19,000
EXCELLENT FINANCING
Drive out North Washington Blvd. to Inglewood st., turn left 1½ blocks to Exhibit Home and sign.
OPEN DAILY, 2 TO 6
(Telephone CH. 5600 or GL. 1229)

ARLINGTON
Exclusive Lorcom Lane
Gracious living is yours in this lovely 7-room 3-bath brick Colonial. Priced well below market at $23,950.
We have many other desirable homes and homesites. Call us before buying.
ROBT. N. BRUMBACK CO.
Realtors OW. 7330 Builders
Lee Hwy. at Lorcom Lane
Eves. Call OW. 6672.

ARLINGTON
ARMY-NAVY BARGAIN COUNTER
A stone's throw from Navy Annex; 3 bedrooms, cedar closets, full basement, completely furnished; $13,950; $2,500 cash.
A "SUNKIST" LEMON
We're giving away at $11,950; $1,500 cash; 2 bedrooms, wooded corner lot, etc.
LIST YOUR HOME WITH US FOR QUICK RESULTS
ROBT. N. BRUMBACK CO.
Realtors OW. 7330 Builders
Lee Hwy. at Lorcom Lane
Eves. Call OW. 6672.

ARLINGTON
RAMBLER
Studio living room with picture window overlooking ¼ acre; a rambler with 2 bedrooms and bath on 1st floor and facilities for one or two other bedrooms and bath; in a magnificent setting, under towering trees, secluded, yet within a few blocks of schools and bus.
WHO DOESN'T WANT
the privacy of an entrance hall? And a lovely fireplace in the living room? And a downstairs bedroom or den? And a 1st-floor bath? And 3 bedrooms in all—2 big ones on the 2nd floor with another bath? If that's what you want, we have it—but hurry!
THE CARRIAGE TRADE
The modern version—will be your neighbors in either of these homes. One, in Langley, on about 2 acres with a stream, has 3 bedrooms, paneled den, 1½ baths and a picture window in living room. The other, off Lee Blvd., is a bit of olde England with a studio living room, 3 bedrooms and 2 baths, and recreation room with fireplace. Call us for further information.
AND ONE TO GROW ON
Right now a brick bungalow with 2 bedrooms and bath and a tremendous living room all on one floor. But wait—upstairs the plumbing is in for the 2nd bath and there's ample space for 2 more rooms—in fact, our builder will finish it off for you right now.
COLLARD-AKRE
CH. 6226. Realtors. CH. 7923.
2300 Wilson Blvd. Open till 9 P. M.

Sale, Suburban Houses 67

VIRGINIA

ARLINGTON
CALL THE MOVERS
The owner says you can move in his 3-bdrm. brick home with a reasonable down payment. Excel. location, conv. to everything. Total $14,950.
COUNTRY HOME
But yet in N. Arl. This lovely 4-bdrm., 3-bath home on nearly acre lot. One bdrm., pan. den, nursery and bath on 1st flr. Many other features that you would love. To see this home is to like it.
BRICK, CAPE COD
This home will give you the tops in comf. living. 1 bdrm. and bath on 1st flr., 2 lge. bdrms. and bath on 2d flr. Lge. living rm. has fireplace; full dining rm., dream kitchen, side screen porch, half-acre wooded lot.
BRICK BUNGALOW
And under $14,000. 2 lge. bdrms., living rm. with fireplace, dining rm. and equipped kitchen. Lge. exp. attic, full base., oil heat.
Real Estate Service, Inc.
Lee Highway at Glebe Rd.
GL. 0561. OX. 2585.

ARLINGTON
$11,950—$2,500 Cash
Possession March 1
We offer you a clean well-kept brick semidetached home in a good location at this reasonable price. Living room, dining room, kitchen, tile bath and 2 good bedrooms, screened porch, full basement, oil a.-c.; 1 block to transportation.
Colonel, Here's Your Home!
Ideal setup for 2 boys and a girl in the family; large finished fraternity bedroom upstairs for the boys; neat and petite bedroom for the girl, and the Colonel's Mrs. and he share a charming bedroom; good living room, dining room, equipped kitchen and tile bath; full bright basement; o. a. c.; large corner lot; beautiful landscaping and large trees; within 1 minute of Pentagon; best of all—priced at only $14,500. Call for appointment to see.
ARLINGTON FOREST
Your choice of 2 homes in this delightful convenient location. Both are brick and consist of living room, dining room, equipped kitchen, 3 bedrooms, tile bath, full basement, oil heat; good lot and under $16,000.
HILLWOOD
Large brick Colonial with attached garage; living room (12¼ by 22) with bay window, dining room (10 by 12), equipped kitchen, 1½ baths, 3 bedrooms (12 by 22, 12 by 16 and 11 by 13); full basement, oil a.-c. h.; 1 block to transportation; 1½ blocks to junior high and high schools; one of the largest lots in the area; quick possession; priced under $20,000.
COZY CAPE COD
with oak shade trees to add to the attractiveness. These lovely new bungalows feature 2 nice bedrooms on the first floor, equipped kitchen, fireplace in living room, family-size dining room, outside porch plus an exceptionally large unfinished attic; full basement; outside entrance; will make a preview showing if you call now.
FOR APPOINTMENT TO INSPECT CALL
LURIA BROS.
2046 Wilson Blvd. GL. 3166.

ASHTON HEIGHTS
Near Buckingham shopping center; stone and brick 2-story Colonial; 3 large bedrooms, 1½ baths, large living room with fireplace, dining room and kitchen; full basement, ½ bath; glassed-in porch; attached garage.
DES MARETS REALTY
OW. 7822 Open till 9 p. m.

BEVERLEY HILLS BRICK
3 bedrooms, 2 baths; fenced lot 65 by 210. Nice location, close to shopping, schools and transportation.
J. LEE PRICE
2303 S. Arlington Ridge Rd.
OT. 7504. IVy 1272.

SOUTH ARLINGTON
Nice Colonial brick home; has living room with fireplace, dining room, fully equipped kitchen, 2 large bedrooms, tile bath; full basement; gas a.-c. heat; nice lot. $2,000 cash will handle; balance like rent.
SEWELL REALTY CO.
14 So. Glebe Rd., at Lee Blvd.
Phone GL. 1878 or GL. 9574.

SOUTH ARLINGTON
A nice Cape Cod bungalow; large living room with fireplace, dining room, kitchen, 2 bedrooms and bath on 1st floor; 2d floor has 2 bedrooms and full bath; full basement, oil air-cond. heat, garage. Owner, moving out of town, will sell furnished. Will take GI contract. Shown by appointment only.
SEWELL REALTY CO.
14 S. Glebe Rd. (at Lee Blvd.)
GL. 1878. GL. 9574

LYON VILLAGE
The grandeur of this fine older home is awaiting your touch of graciousness to spell HOME; 7 spacious rooms, in addition to a large floored attic and full basement. Living room alone is 13½x25 with fireplace; dining room 13x15; house is immaculate inside and out. Detached garage. Oil h.w.h. $19,750. Minimum $4000 cash required.
3 Bedrooms, 1½ Baths
CAPE COD. $14,500
This charming home consists of living room with fireplace, dinette 8x9½ feet, equipped kitchen and rear screened porch; 2 of the bedrooms are on 1st. Full basement, oil heat. Convenient Arlington location.
Stone & Brick Colonial
Descriptive powers fail us regarding this home; 3 beautiful bedrooms (13x20-13x15-11x14), entrance hall, living room with stone fireplace, artistic dining room, bright kitchen and large storage attic. Full basement, oil heat. Attached garage; $9500 cash required. Balance in $14,500. First trust.
CARROLL BICKLE
2420 Wilson Blvd.
GL. 2056 OX.1732
Eves., AX. 4539 GL. 8914

LYON VILLAGE
A lovely stone Cape Cod, most conveniently located in excellent community. Center entrance, large living room with fireplace, dining room, fully equipped kitchen with built-in breakfast nook. The 2d floor has a large master bedroom, 2 other attractive bedrooms and tile bath. Full basement with recreation room and ½ bath; oil heat; attached garage; a beautifully wooded terraced fenced yard. Really a delightful home Shown by appointment only.
THOS. G MAGRUDER CO.
2051 Wilson Blvd., Arlington, Va.
CH. 3131, GL. 3434. Eves., TE. 2529

WOODLAWN section of North Arlington. 4 bedrooms, 2½ baths. Oil heat. Pinepanelled recreation room. Transportation and shopping 2 blocks. Vacant and in new-house condition. OW. 7200.

WHAT MORE COULD YOU DESIRE?
A 2-bedroom bungalow in a nice neighborhood, and on a level lot, with exceptionally large basement and partially finished expansion attic. Built in 1942 under FHA specifications. Conveniently located, just south of Pentagon, below Arlington Ridge rd. Fairly priced at $13,500, and on easy terms. OW. 7200.

View of the Potomac
One mile below Alexandria. Limited view of Potomac River. Large level lot; large living room with fireplace, fine dining room, beautiful kitchen with dinette and ½ bath on first floor; 3 large bedrooms and bath on second floor; stairway to very large unfinished third floor. Screened porch and porch deck; basement with outside entrance; Oil heat with air conditioning. Transportation 2 blocks. Four stores; 3 blocks; general shopping, 1 mile.
J. WESLEY BUCHANAN
1501 Columbia Pike CH. 1341 OX. 2798.

NEAR FALLS CHURCH
New brick homes in attractive Hollingswood subdivision between Falls Church and Tysons Corner on 3-lane highway. 3 bedrooms, tiled bath and closets upstairs, living room with Colonial fireplace, dining room, closets and neatly appointed kitchen equipped with range and built-in cabinets downstairs. Attractive porch. Well insulated and weatherstripped; full basement, oil a.-c. heat. On ½ acre lot, are a real bargain at $12,450 to $12,950. GI or conventional sale. Houses in this subdivision have hold as rapidly as completed. Out of 12 houses built only 2 left. Don't wait to call. Immediate possession. Exclusive.
EASTMAN & STEELE
Realtors. FA. 2620.

NORTH ARLINGTON
Frame bungalow, has living room, dining room, kitchen, 2 bedrooms and bath, glassed-in sleeping porch. Near bus and shopping. May go GI.
SEWELL REALTY CO.
14 So. Glebe Rd. (at Lee Blvd.)
GL. 1878 or 9574.

SOUTH ARLINGTON
A nice 5-room home, has living room, dinette, kitchen, 2 bedrooms and bath; oil air conditioned heat. Nice lot. Close to bus and shopping. Small cash payment will handle. Balance like rent.
SEWELL REALTY CO.
14 So. Glebe Rd. (at Lee Blvd)
GL. 1878 or 9574.

$11,000
Furnished brick house, end of row group. Owner leaving the States. This house is immaculate. Very bright with side windows for sunlight, 2 bedrooms, tile bath, living room and dining room, equipped kitchen; oil a.-c. heat, full basement. Good location in suburbs of Alexandria.
J. LEE PRICE
2303 S. Arlington Ridge Rd.
OT. 7504. IVy 1272.

4-BEDROOM BRICK
2½ baths, log-burning firepl., 2-car gar. in good neighborhood. $14,000.
MANNAS REALTY CO.
2116 Wilson Blvd. GL. or OX. 2784.

Sale, Suburban Houses 67

VIRGINIA

DISTINCTIVE CAPE COD
BEDROOM AND BATH DOWNSTAIRS
Very fine workmanship is featured in this home. Ready for immediate occupancy. Living room with fireplace, dining room, kitchen, bedroom and bath, den, 2 bedrooms and bath upstairs. Full basement, oil heat; in a lovely part of N. Arlington. To see, come to
MANNAS REALTY CO.
2116 Wilson Blvd. GL. or OX. 2784.

BE SMART
Save time. Select a house from your armchair through our illustrated Realty Bulletin. It's free—a picture of each house, full description and price. Just call OW. 7997.

BIG INCOME, LOW CASH
If you can make large monthly payments we have 2 excellent 4-bedroom homes (one new brick) on large lots which we believe can be had for $1,500 to $2,500 down, with low payments on 2d trust.
J. FULLER GROOM REALTY CO.
OX. 4487.

$2,950 CASH above 1st trust, balance $9,000 at 4% for this 2-bedroom, all-brick home with stairway to attic and full basement. Automatic stoker. OW. 7200.

NAVY ANNEX EMPLOYE
A 6-year-old, 2-story brick house, located 1 block Navy Annex and 2 blocks shopping. It has living room, dining room, equipped kitchen on first floor, and 2 bedrooms, second floor; full basement, oil a.-c. heat. This property is open for your inspection. Stop at our office for key.
J. WESLEY BUCHANAN
1501 Columbia Pike. CH. 1341, OX. 2798.

WE SELL MORE HOUSES BECAUSE WE HAVE MORE HOUSES TO SELL.
THE BRANT COMPANY
2334 Wilson Blvd., GL. 4216, OX. 0520.

ONLY 1 LEFT
Low cash down; vacant and brand new. Most convenient to Wash.-Lee shopping center; recommended to personnel Ft. Myer, Pentagon and Navy Annex. A real opportunity, so be the first one to inspect. Call RE. 6650.
Colonial Investment Co.

NEAR FALLS CHURCH
½ acre surrounds this excellent 3-bedroom brick home. If you are looking for a really well-built, well-planned home in a convenient suburban community, do see this. $14,500. Exclusively ELIZABETH W. ROSEN, OW. 1877.

FOR FINER VA. PROPERTY
EDWARDS REALTY
KE. 5855. KE. 5511.

Near Fairfax Court House
20 Min. Pentagon, Navy
Beautiful brick home, approx. ½ acre ground, large living room, dining room, bedroom, equip. kit., breakfast room, 1st floor; 2 master bedrooms, bath, 2d; full basement, oil burner, h.-w.h.; spacious landscaped front lawn (rock garden), fruit trees, raspberry bushes, garden strawberries, conv. transp. Reasonably priced, terms. C. E. WORTHAM, ALex. 7411.

5-ROOM BRICK
Completely Furnished—$11,250
This cozy home has living room, dining room, equipped kitchen down; 2 lovely bedrooms and bath up; furnished in good taste with quality furniture. High elevation with gorgeous view. Available immediately with $2,000 cash and reasonable terms. See this one today or you may be too late.
KEITH D. BRUMBACK
Realtor. 2051 Wilson Blvd.
OW. 4347. Eves., CH. 3527.

BRAND-NEW—$19,500
One of the most desirable locations, just off Lee Highway, detached brick, lot 65x200; center-entrance planned, with living room, dining room, kitchen, 2 bedrooms, bath on 1st fl; 2 bedrooms and bath on 2d fl.; cellar, attic, oil burner, Venetian blinds, Norge gas range, gas water heater. Ready for occupancy.
L. T. GRAVATTE
Realtor
729 15th St. N.W. NA. 0753

Arlington, Country Club Section
3% MORTGAGE
24-ft. living room with fireplace, large dining rm. with picture window, equipped kitchen, space for breakfast set (tile lavatory on 1st floor); 3 twin size bedrms., dressing rm. and double bath on 2nd floor. Very large attic. Full basement, rumpus room, complete maid's quarters; outside entrance; attached garage; beautiful fenced lot; barbecue pit; flagstone patio. Inspect today!
Fred J. George, Realtor
2173 N. Glebe Rd.
GLebe 6777. OX. 0141.

3 BLKS. to Wash.-Lee High—5 bedrooms, 2 baths, 1st floor den and bath; wonderful value; $15,500. L. McGee King, GL. 5273, CH. 5508, OX. 0300.

OLD ALEXANDRIA
Faithfully restored 7-room white clapboard Colonial, 2½ baths, hot-water heat; 4 fireplaces. Historical background. Exclusive with
CHEVY CHASE REALTY
4420 Conn. Ave. N.W.
EM. 1800 'til 9 p. m.

HURRY! HURRY!!!!
$5,250
$1000 DOWN, $50 PER MONTH
buys this 6-room frame close to downtown Alexandria.
V. WARD BOSWELL
EXCLUSIVE AGENT
220 S. Wash. St. AL. 2616, TE. 7721
Eves., TE. 5541. AL. 7820 until 9 p. m.

MAGNIFICENT VIEW
Owner, leaving for Florida, must sell this lovely brick home, high on a hill. Living room 14x24, with fireplace; din. rm. 14x14, kitchen, master bedrm. 14x20. Other bedrm. 14x14. Stairway to 3rd floor, where additional rooms may be added. Recreation room with fireplace, oil, hot-water heat, a. and w. hook-up. We consider this home priced at $15,950, to be one of the outstanding buys of the year.
V. WARD BOSWELL
EXCLUSIVE AGENT
220 S. Wash St. AL. 2616, TE. 7721.
Eves. TE. 5541. AL. 7820 until 9 p. m.

5-ROOM BRICK
$12,950
with recreation rm., oil heat; excel. location. To see come to
MANNAS REALTY CO.
2116 Wilson Blvd., Arlington.
GL. 2784. OX. 2784.

4-BEDROOM COLONIAL
On approx. ½ acre. Full center-hall plan; large living rm. with firepl., dining rm., kit., porch; 4 bedrms. and bath; full bsmt., h.-w.h. In excellent Arlington location. To see come to
MANNAS REALTY CO.
2116 Wilson Blvd. GL. or OX. 2784.

BRICK BUNGALOW
This practically new, attractive Cape Cod type home has a modern, larger-than-average living room with fireplace, dining alcove, equipped kitchen and 2 lovely bedrooms and tiled bath on one floor; stairway to large expansion attic, full basement, gas h.-w. heat, dandy level lot 65x172; one square from bus, with both Catholic and public schools and shopping near by. Priced for immediate sale and occupancy. So see it today by calling
KEITH D. BRUMBACK
Exclusively
2051 Wilson Blvd.
OW. 4347 Eves., CH. 3527

$1400 DOWN
Do you have to move? With the above deposit you can move right in. Here is a 5-room home just waiting for you. For appointment call us.
We have many exceptionally good buys and plenty of salesmen to show them to you. Won't you give us a call?
JOHN B. MILBURN
1210 Lee Hwy.
OW. 7978. OX. 1304.

COUNTRY CLUB ESTATES
Most attractive prewar brick home, distinguished by large picture window. Has double corner lot, garage, trees. Master bedroom with 2 other bedrooms on 2d floor. Very livable 1st floor with fireplace and screened porch. Exclusively ELIZABETH W. ROSEN, OW. 1877.

$26,500
OVER 6 ACRES—CLOSE-IN
Pleasantly situated on a hill 8 miles from Washington, this prewar house has a 24-ft. living room with fireplace, an attractive dining room, modern kitchen, tile bath, lavatory, 3 finished bedrooms and 2 small unfinished rooms. There is an oil-fired summer-winter hot-water heating system. The owner keeps his riding horse in the small frame barn, and there is some plank fencing. Terms can be arranged by a reliable purchaser.
MASON HIRST
Annandale, Va., at the end of Columbia Pike. Phone FA. 7447. Closed Sundays.

2 ACRES, modern home, beaut. landscaped. Avail. L. McGee King, realtor, CH. 5508, GL. 5273. OX. 0300.

NEW BUNGALOW
Situated on 2 acres; stream on property. Equipped kitchen. 2 bedrooms, bath. Immediate possession. Reasonable terms.
C. L. HANOWELL CO.
REALTORS. GL. 7343. CH. 7734

$8,500
BUNGALOW
Asbestos shingle; 2 bedrooms and bath, combination living room and dining room; 2 rooms upstairs partially finished; hardwood floors, casement windows with screens, utility room, laundry trays, gas range in kitchen, oil a.-c. heat; lot 60x150. Located in Alexandria section.
J. LEE PRICE
2303 S. Arlington Ridge Rd.
OT. 7504 IVy 1272

IMMEDIATE POSSESSION
2-bedroom semidet. brick, near Shirlington shopping center and Pentagon. Large basement, automatic heat. Priced $11,000. Reasonable down payment Owner, EX. 6783.

Continued on Following Page.

Sale, Suburban Houses 67

Continued From Preceding Page

VIRGINIA

A CAPE COD BRICK

Has living room with fireplace, dining room, kitchen, 2 bedrooms, full tile bath, lovely lot. Convenient to bus and shopping. Minimum cash payment will handle.

SEWELL REALTY CO.
14 So. Glebe Rd. (at Lee Blvd) OL. 1878 or 9574.

Sale, Out-of-Town 68

NEW JERSEY

VENTNOR, N. J.—Brick Colonial, beaut. lg. sun rms., fireplaces, open porches, 7 bedrms., 3 baths, auto. heat; newly redecorated; poss.; price, $35,000. Write owner, 103 So. Dorset pl. Phone 2-4171.

Farms, Land, Sale 70

MARYLAND

INFLATION or deflation? Buy a farm in Montgomery County and be solid; nearly 400 acres in high state of cultivation; good buildings; price? About the cost of a similar house on a city lot. Tel. Mr. Trundle, Ashton 5562.

VIRGINIA

BLUEGRASS cattle farm of over 800 acres, noted for generations for productivity. Handsome old manor house with wide center hall, 11 rooms, 2 baths and stoker heat; 3 barns, cattle scales, 5 tenant houses, and miles of stone fences; in one of the most beautiful sections of Virginia, 50 miles from Washington. Price $125,000. See

MASON HIRST
Annandale, Va., at the end of Columbia Pike. Phone FA. 7447. Closed Sundays.

Lots for Sale 73

DISTRICT OF COLUMBIA

LINNEAN AVE. NR. ALBEMARLE
3 adjacent lots, 50x128. Also lovely corner lot off Flower ave., nr. Piney Branch rd. Call till 9.
AUERBACH & CO. DI. 6501.

Eastern Ave. & 16th St. N.W.
2 very desirable adjoining lots, size 100 ft. x 100 ft. Most desirable location in town. Priced right. Call Mr. Abel, eves., RA. 8942, or
KAY REALTY CO. RA. 2200

HAWTHORNE
A restricted, beautifully planned, wooded section, located conveniently in Northwest Washington. A number of really desirable home locations, among them two (70-ft. lots) facing Rock Creek Park on Oregon ave. A 100-ft. lot on Birch st. A 95-ft. ranch-house lot on Wyndale st. Hardly any section in or out of Washington affords the conveniences or beauty of this at the price. All utilities available. Priced from $2,350. Mr. Perry, EM. 0912.
PAUL P. STONE & EDWARD E. CALDWELL
Developers. NA. 7379

MARYLAND

LANHAM PARK
Beautiful Lots—100x170 Feet
$750
City Water — Electricity—Phone-Mail Service—Train and Bus Connections
BUILDERS' ATTENTION INVITED
Bladensburg rd. to Peace Cross—Out Defense hwy., 5 miles to large sign Lanham Park at office on left side of Defense hwy.
Office Open Daily and Sunday
10 A. M. Until Dark
THOMAS F. HALLEY
Phone HYattsville 0107 or UNion 7649

OLNEY ACRES
First time offered; beautiful tracts of 2 acres or more in the lovely rolling country near Olney, only 18 miles from the White House. Liberal terms. Selling price starts at $385 per acre. For full information call
O. L. MURDOCK, Kensington, Md.
SH. 4611 and PL. 8602
Open Sunday and Washington's Birthday, 9 a. m. to 9 p. m.

WE HAVE A NUMBER
Of very nice building lots just listed in the Bethesda area. We'll be glad to help you pick out your future homesite.
WALLACE E. AGNEW
WI. 6700. Eves. OL. 1034.

VIRGINIA

BELLEVUE FOREST—Wooded sites overlooking Wash. Golf Club. George Mason Green Co., CH. 3838; eves., OL. 3838.

VIENNA, VA.
1 acre with 200-ft. frontage; beautiful homesite on hillside; residential only; $2,000.
VIRGINIA DAAVID WILEY, FA. 3747.

STRATFORD HILLS
Live country club style, in Stratford Hills choice, 1.4 to ½ acre homesites, from $2,500.
ROBT. N. BRUMBACK CO.
Realtors OW. 7330 Builders
Lee Highway at Lorcom Lane
Evenings—Call AD. 5297

Acreage, Sale 75

VIRGINIA

1,777 ACRES
This unusual tract of land is 8 miles from Washington and has extended road frontage. About 500 acres is open, balance wooded. The topography is gently rolling and the property is ready for development now, or may be held for a long-term investment. As a whole, $350 per acre. Will sell on terms to a responsible purchaser and give releases.
MASON HIRST
Annandale, Va., at the end of Columbia Pike. Phone FA. 7447. Closed Sundays.

Lots Wanted 74

ARLINGTON, residential area—Lot wanted, conv. trans. and school. Min. frontage 75'. With utilities. CH. 9021.

EXPERIENCED automobile dealer would like spot adaptable for used car lot. In D. C. or nearby Va. or Md. OL. 1690.

Dogs, Pets, Kennels 76

BOXER puppies, Mossmont bred, A.K.C. reg.; age 4 months. SH. 5483. 9413 Louis ave., Silver Spring, Md.

COCKER SPANIEL, champion sired, black and white parti-colored, male. Pick of litter. AKC reg., 9 wks. $40. FA. 3063.

COCKER SPANIEL puppies, small type, parti-colors and solids; A.K.C. registered. Phone Vienna 119-W-5.

COCKER SPANIELS—Registered pedigreed puppies and grown dogs. All colors and all prices. Deposits accepted. Delivery service. Stud service. Call Rockville 3644.

COLLIE PUPS, A.K.C. reg., 8 wks. old. Greenbelt 3061, after 6 p. m.

GREAT DANES, 9 mos., fawn, black mask, reg. A.K.C.; good show prospects. Mrs. Wolf, R. D. No. 1, Spring City, Pa. Phone Pughtown 3165.

GREAT DANE PUPPIES and studs, beautiful fawns, brindles. R. D. Lindsey, Colesville, Md.; Silver Spring 6398.

HOLLYWOOD KENNELS
Boarding; cocker spaniel puppies and stud service. TO 5139.

LANDOVER KENNELS, heated, boarding, individual runs, exc. care. WA. 6084.

REG. Chesapeake Retriever puppies, from good hunting stock. Annapolis 7-2011.

SCOTTIES, 4 mos. old, champion stock, registered; $50 up. WI. 0926.

Sale, Miscellaneous 78

ACCORDION, Horner, 48-bass, good cond., for quick sale. TA. 3681 after 6:30.

AIR-CONDITIONING COOLING UNITS
Midwinter sale at reduced prices, both new and reconditioned units; guaranteed. BISHOP EQUIPMENT CO., OR. 3637.

AIR CONDITIONERS, new ½ and ¾-ton window and consoles of nationally known make, at preseason's discounts, based on 1947 lists. Considering 1948 price rises, you save two ways. Installation can be made when desired. Since 1875. A. S. JOHNSON CO., RE. 1687.

AMPLIFIER, Ediphone "Zephyr," perf. condition, new. Call ST. 9304.

ANCHOR FENCE, 310 ft.; gate, posts, top bar. Prime cond. WO. 3573.

ANTIQUES—Butler's chest (chest, desk combination), Adams, Circa 1840, mahog. veneer, solid sides. WI. 1537.

ANTIQUE—First imperial French wardrobe, sacrifice price. WO. 7076.

ANTIQUES—Large selection of authentic antiques for sale, breakfront; Chippendale sofa, slant-top desk, mantel mirrors, mahogany chest of drawers, walnut highboy, Victorian sofa and chairs, grandfathers' clocks, antique silver and chests, desks, Oriental scatter rugs, ornaments, vases, lustres, bric-a-brac, knife boxes and many other items too numerous to mention.
MONROE ANTIQUE SHOP
Corner Monroe and Franklin Sts., Baltimore, Md.
Telephone Gilmore 4505.

ANTIQUE Empire sofa, excel. cond. Call between 5:30 and 9 p. m. MI. 2695.

APPLIANCES, clearance sale, 25% to 50% off regular prices on complete line electrical appliances; nationally known trade names. Call OL. 1700, 7020 Wisc. ave., Bethesda, Md.

BABY CRIB for child up to 6 yrs.; good cond.; $25. 621 Rye st. nw.

BABY CARRIAGE—Gray leather, practically new, perfect cond., $30. TR. 7068.

BABY CARRIAGE, Thayer, $40; playpen and pad, $15; baby scales, $5. All in excellent condition. FR. 2774.

BABY CARRIAGE, grey, collapsible; excellent cond.; $25. DU. 6000, Ext. 301.

BABY CARRIAGE, twin size, leather, collapsible, $35. WA. 8505.

BABY CARRIAGE, full size, collapsible; play pen, pad and all; also baby walker; all Storkline. Call 10:30 to 3 and after 5:45. LI. 8196.

BAR AND CABINETS—11 ft. long, ideal for recreation room, cost $1120, sell ½ price. LU. 8933.

BABY DETECTO SCALE, sterilizer with bottles, enamel pail; reas. UN. 3272.

BATHINETTE and bassinet; both in exc. cond.; reas. GL. 2792.

BED, double, red maple; good condition. Reasonable. GL. 4289.

BED, extra length, double, mahogany, exquisite 18th century; like new, with Beautyrest box spring and mattress. EM. 5258.

BED-DAVENPORT (Kroehler), price $25.00. Evenings. NA. 9070, apt. 514.

BEDRM. SUITE, magnificent 6-pc. satinwood bedrm suite; twin beds. Call DU. 1497.

BOX SPRING LEGS
Convert your box springs or coil springs into Hollywood beds. SLigo 9594.

BUILDING MATERIALS
Brick, lumber, flooring, pipe, structural steel, reinforcing steel, window sash, plywood, sheet rock, steel and plywood lockers, bathtubs, sinks, toilet outfits, etc. Visit our yard and look around. GENERAL WRECKING CO., MI. 6177.

BRAKE, sheet metal, box and pan capacity, 24 in. by 20 gauge, mild steel. Industrial Sales Co., 226 G st. nw.

CAMERAS, photo and movie supplies, darkroom equipment; free instructions, expert service; written guarantee. Brenner Co., 933 Pa. ave. nw. RE. 2434.

CHAIRS (5), hand-made bleached mahogany, Chinese Chippendale, occasional chairs; $75 each. Call DU. 1497.

CLOTHING
Slightly used. 28 suits, 19 overcoats, 37 topcoats. Priced $4.95, $7.50 up. Tuxedos, $5 up. 1345 8 st. nw.

CLOTHING, men's 3 suits tailormade. Like new. Sz. 40, long. Very reasonable. RA. 8722.

CLOTHING—6 lady's suits, 2 coats, sz. 14; good cond; reasonable. NO. 0826.

CLOTHING, 14 and 16; dresses, suits, coats; excel. cond.; reas. RA. 8922.

CLOTHING—Ladies' coats, suits, dresses; size 14; exc. cond. SH. 4168.

COMBINATION radio phonograph with cutting arm and microphone; reas. RE. 7358.

COATS, misses', winter, Chesterfields, 1 brown, 1 black; practically new; size 14; $15 each. OR. 5465.

CORN in truck lots and car lots, f. o. b. or delivered. Lang Grain & Seed Co., Inc., Farmville, N. C. Tel. 410-1.

DEEP FREEZE, 5-ft. de luxe, floor sample; 15% off. ROLLS RADIO & TELEVISION, 5000 Conn. ave. WO. 5200.

DIAMONDS—Lady's y. g. ½ ct., $125; lady's y. g. ⅝ ct., $150; lady's y. g. ⅞ ct., $225; lady's plat., 1¼ ct., $350; lady's y. g. 1 ct., $425; lady's plat., 1½ ct., $575; lady's plat., 2 ct., $650; lady's plat., 3½ ct., $1,400; man's w. g. 1½ ct., $275; man's y. g. 2½ ct., $300; man's y. g. 2½ ct., $500; man's y. g. 3 ct., $600. Livingston & Co., 1423 H st. nw. ME. 3440.

DINING ROOM suite, 10-pc. mahog.; 4-pc. walnut bedrm. suite; reas. CH. 1384.

DINING ROOM, 9 pcs., solid oak, dark. 2136 Ingraham st., Avondale Terr., Md.

FINE FURNITURE
Private sale by diplomat, complete bedrm., living rm. and dinette; crystals and carpets included. Price, $3,500. Will sell separately. MI. 1164, Ext. 2.

FLOOR POLISHER—10 gal. wax, 4 brushes incl. All good cond. Good for rentals, home use or small store. $125 or best offer. UN. 3717, Mr. O'Neil, 6-7:30 p. m.

FUR COATS—LARGE SELECTION
TRADE-INS ACCEPTED
BASKIN FURS, cor. 8th and G Sts. N.W.

FUR COAT, Lapin, brown, size 12; excellent condition; $50. OL. 5197.

FUR COAT—Mouton lamb, sz. 16-18, like new, worn 5 times. $100. TR. 5217.

FUR SCARFS (3), silver fox (could be used together), perfect cond. Sacrifice. Large scarf, $50; small, $25. RA. 3508.

FURN.—Living rm. suite, 3-pc. overstuffed; sell individually; reas. LU. 9162.

FURN.—Divan and chair, slip covers. Good cond. Reas. FR. 4993 eves.

FURN.—Radio, Zenith floor model, cost $190, sell $85; coffee table, $19; excellent cond. RA. 3508.

FURN.—1 lounge chair, 1 barrel back; good cond.; reasonable. GE. 0491.

FURNITURE—All limed oak desk, desk lamp, 2 table lamps, chest, felt mattr. RE. 6700, Ext. 73415—CH. 7273 eves., weekends.

FURN.—Three-piece mahogany bedroom set, $200; two-piece walnut bedroom set, $175; three-piece mahogany living-room set, $125, and one Easy washer, centrifugal dryer, $75. Call EM. 2052 before 12 noon or between 6 and 10 p. m.

FURNITURE, contents of home. Owner redecorating. FA. 3312.

FURNITURE
New living room suites, chairs, sofas; factory to you at great savings.
"ALAN"
FACTORY SHOWROOM
711 9th ST. N.W. NA. 2563.

GAS RANGES—All sizes; new, used. Acme Stove Co., 1011 7th nw. NA. 8952.

GAS RANGE, Tappan de luxe oven view, 4 burners, timer, lights, storage space; perf. cond.; reasonable. UN. 1259.

GASOLINE generator power plant; new Kato, 500-watt, 115-volt A-C or 6-volt D-C; spec. price, $99.50; reg. price, $149.50. J. R. Enright Co., 7020 Wisconsin ave. OL. 1700.

GEN. ELEC. soft drink cooler, prac. new. Reasonable offer accepted. VI. 9737.

HOLLYWOOD BEDS, twin size, complete, used only 3 months. RE. 7358.

KEROSENE table-top ranges, new Preway, white porcelain, 9 features, 3 burners, oven fully insulated with temperature indicator. Spec. price, $59.50; reg. price, $84.50. J. R. Enright Co., 7020 Wisc. ave. OL. 1700.

KITCHEN enamel sink, double drain, 6 ft. by 2 ft., complete with fittings; G.E. monitor top porcelain refrigerator, sanitary base, excel. cond.; washer, wringer style; radiator, 24 in. by 18 in by 12 in.; gas range; cheap. EM. 9515.

KITCHEN SINK, double drainboard, excellent condition; $28. OR. 4763.

KITCHEN CABINETS AND SINKS
Wholesale warehouse clearance of kitchen cabinets and sinks, slightly damaged in shipment from manufacturer.
UP TO 50 PER CENT OFF
Arrive early for best selection.
Open 8 a. m. to 5 p. m. weekdays.
DOUGLAS DISTRIBUTING CORP.
901 Girard St. N.E. HO. 5573.
3 BLOCKS FROM 10TH AND RHODE ISLAND N.E.

LAPIN FUR JACKET, finger tip length, size 14, $30.00; also fox scarf, $5.00; chartreuse dress, $5.00; sequin trimmed green jersey dress, $10.00, sizes 13. Evenings. NA. 9070, apt. 514.

MACHINERY, machine tools, sheet metal and woodworking machinery. New and used. Industrial Sales Co., ME. 1477.

MOVING PICTURE sound projector (2) new (Sound King); a precision instrument with fine adjustments; suitable for use in schools, churches, business establishments, as well as in the home. See J. R. Enright Co., 7020 Wis. ave. Call OL. 1700.

MUST MOVE
Rugs; assorted Oriental, Chinese, all sizes; reduced 20% up to 45%. Rush. Pick up your Choice. Sale is over Thursday. MANOUKIAN BROS., 1216 Conn. ave. nw. RE. 4863—NA. 9699.

OFFICE DESKS, USED
From $19.50 up. Also complete line of used chairs, files, tables, safes, etc. H. BAUM & SONS, 616 E St. N.W.

OIL BURNERS—Replacements for old and obsolete burners; save up to 25% on fuel. All latest heat-saving devices; free surveys. GENERAL OIL BURNER SERVICE CO., 3320 M st. nw. MI. 2782.

PIANO, Lester Grand, exc. cond., $850 cash. Leaving town. RE. 6700, Ext. 73415. CH. 7273 eves. and weekends.

PIANO—Beautiful Baldwin studio grand, excellent condition. Call Mr. Hellinger, MI. 1447.

PIANO, Chickering baby grand; walnut case; exc. cond.; $1,050. HO. 7462.

PIANOS for rent. New consoles and spinets. Money paid as rental applied on purchase price if you decide to buy later (up to 6 months limit). Phone NA. 3223. JORDAN PIANO CO., 1015 7th st. nw. (just above the library).

RADIO, R.C.A., Victor; good cond. $30. SLigo 2719.

RADIO, RCA, table model, new condition; $15. Hasbrouck, HO. 9664.

RADIO R.C.A. console combination, Georgian style, mahog. cabinet; only 3 mos. old; cost $300, sac. $200. SL. 2610.

RADIO-PHONO. comb.; RCA-Victor table mod., mah. record cabinet; both excel. cond. OW. 7654, 9 a. m.-1 p. m.

RECORDIO—Wilcox-Gay, portable model. Been used 3 months, new condition, use as radio, phonograph, or make perfect home recordings. Call TE. 0253.

REFRIGERATOR, Frigidaire, 4 cu. ft., $75; guar. and delivered. DI. 6977.

REFRIGERATOR, apt. size, Norge, 5 cu. ft., good cond. DE. 8443.

REFRIGERATOR, Norge, 5 ft., in good cond. inside and out; reas. AL. 4589.

RESTAURANT and delicatessen equipment, electrical refrigerated bar; Frigidaire ice cream cabinet, four-slice toasters, frozen food display case, ventilating fans and blowers. All brand-new equipment by nationally known mfrs. Call OL. 1700, ask for Mr. Scott.

ROLLER SKATES, white shoes, sz. 5, $20, GL. 6900, Ext. 247, 10 a.m.-1 p.m.

RUG, 9x12, brown figured; good condition; just cleaned, $20. OR. 2192.

RUGS (2), 9x18, $85; 9x12, $60; both blue tone on tone. Call bet. 10-1, 7-9 p. m. CH. 8076.

SAWS, Bradford, 6-inch and 8-inch, portable, electric. Industrial Sales Co., 226 G st. nw.

SAXOPHONE, E-flat alto; Standard American, $75. WA. 1079.

SAXOPHONE, alto, case, silver plated, gold bell, just overhauled and polished. AT. 8975.

SEWING MACHINES
Singers, portables and consoles; many styles to choose from. Quality for quality we will not knowingly be undersold.
AMERICAN SEWING MACHINE STORES
8624 Georgia Ave. SLigo 2345.
R. I. and Eastern Ave. N.E. WA. 8588.
7836 Wis. Ave. WI. 7333.
506 11th St. S.E. at Pa. Ave. LI. 3833.

SEWING MACHINE sale. We convert. $13.95. We sell console cabinets, $36. We sell portable cases, $12. Convert your own. N.W. Sewing Machine, 915 10th st. nw. EX. 6844.

SEWING MACHINES—Singers, sale or rent, immed. delivery. Sewing Machine Exchange, 2412 18th st. nw. CO. 3245.

SILVER BLUE muskrat coat, worn 3 mos.; Emerson radio-phonograph combination and assorted records; lady's figure skates, size 7. Call DU. 0960, 12:30 to 10 p. m. Sunday and 6:30 p. m. to 10 p. m. weekdays.

SINK, 60-in.; real porcelain bathtub, laundry tubs, all with fixtures. First reasonable offer takes them. 1852 Mintwood pl. nw. CO. 2274.

STENOGRAPH MACH., stenograph books with mach., new, sacrifice. DU. 1437.

STOVES, ranges, heaters, new and used. For all fuels. Large stock. ACME STOVE CO., 1011 7th st. nw. NA. 8952.

STUDIO COUCH, custom built prewar; very good condition, with slip covers; $35. WO. 5834.

TELEVISION—Floor samples; demonstrators; all famous makes; tremendous savings. See us first for the best deal in town. Electrical Center, 514 10th nw.

TUXEDO, sz. 36, shirt 14½ collar, both $30; women's wool, sz. 14, $4. LI. 2186.

TYPEWRITERS and adding machines, $29.50 up; new and rebuilt. Convenient terms. Rentals and repairs on all makes.
CENTRAL TYPEWRITER CO.
2019 14th St. N.W. MI. 4406.

VACUUM CLEANER, pract. new, Eureka tank type; exc. cond. Substantial reduction. OR. 2600, Ext. 2442 before 3:30.

VIOLIN, Leidolff; sac. under purchase price $70, incl. bow and case. 5508 Charlcote rd., Bethesda. WI. 3997.

WASHING MACHINE, ABC, with wringer, $44; guar. and del.; others at $25. Stephenson, DI. 6977.

WASHER, Kenmore. Excellent working condition. DI. 0710.

WASHING MACHINE, Norge; good condition; $75. VI. 3984.

WASHING MACH and ironer, combination, Thor, good cond. HY. 0458.

WRIST WATCH BANDS
$1.50
STAINLESS SPRING STEEL BANDS. GUAR. FOR LIFE BY THE FACTORY.
FLEET SPECIALTY CO.
P.O. BOX 55, SILVER SPRING, MD. SLIGO 9400

Attention, Builders and Contractors
275-gallon oil tank, $55.
Hot-air furnaces, $115.
A.-C. oil burners, $112.
Ladders, extension and step, 90c ft.
General building supplies.
Cherrydale Cement Block Co.
3436 Lee Hwy., Arl., Va. CH. 0200

WASH. MACH., Maytag, 1 yr. old, $97.50. 2110 Dexter ave., Woodside Manor, Apt. 103, Silver Spring, Md.

Miscellaneous Wanted 79

AM INTERESTED in buying silverware, any condition; jewelry, bric-a-brac, china. DORA KRUPSAW MILESTONE, 1335 G st. nw. STerling 7496.

BOOKS WANTED, of all descriptions. Highest cash prices paid. Books removed at our expense. District Book Store, 721 9th st. nw. ME. 5995.

ANTIQUE JEWELRY, silver, diamonds, dental gold, old watches. We pay cash. SCHILLERS, E st. at 9th st. nw.

CAMERA—Leica Contax or other 35-mm. type, with or without accessories, urgently wanted. RE. 2434, Mr. Weiss, 10-6 p. m.

FURNITURE—Good, clean cond.; stoves. Highest cash prices. I. C. Furniture & Stove Co., 1353 H st. ne. TR. 1032.

FURNITURE—Top prices paid for entire contents or fair-sized portions of homes or apts. For best results don't fail to call MR. DUFFY at UNion 1910.

FURNITURE WANTED AT ONCE—Better grade furniture and household effects. Will buy odd pieces or entire home. Please call Mr. Gray, NA. 2679, 916 New York ave. nw.

GOLD OR PLATINUM JEWELRY, silverware and gold teeth, any condition. We pay cash. A. KAHN, INC., 55 years at 935 F st. nw.

MEN'S CLOTHING
1924 14th N.W. We will call. DU. 9375.

OLD SILVER—High prices paid for old and discarded silver, regardless of condition. LOUIS ABRAHAMS, 733 13th nw.

PIANOS WANTED—Colonial Piano Co. pays highest cash prices. Phone NA. 4570 for courteous appraisal.

PLUMBERS' BRASS
Scrap iron, scrap copper, lead, scrap aluminum. Highest prices paid.
WASH. RAG & BAG CO.
215 L St. S.W. DI. 8007.

SEWING MACHINES
Highest prices for all makes and styles of sewing machines. RE. 1900, RE. 2311.

STOVES & ICEBOXES—ACME STOVE CO., 1011 7th st. nw. NA. 8952.

WANTED TO RENT by Speech and Drama Dept., Catholic University, lute or zither. MI. 6000.

WE BUY AND SELL
DIAMONDS, JEWELRY, LUGGAGE, BINOCULARS, CAMERAS, FURS, SHOTGUNS, RIFLES, MUSICAL INSTRUMENTS, TYPEWRITERS, LEVELS, TRANSITS, MICROSCOPES, ETC. PAWN TICKETS.
Established 1911
TENDLER'S
PAWNBROKERS SALES CO.
913 D ST. N.W. ME. 9339
FREE PARKING

Coal, Fuel Oil, Wood 80

FIREWOOD, cut any length, delivered, $16 cord; 2 cords, $30. Call Bowie 3051.

Farm and Garden 81

SPRING IS HERE or almost. Do your grounds have winter fatigue? Call THE WOODSMAN, CH. 6641 for the best in lawn, tree and shrub care.

Trailers, Sale 82A

TRAILER COACHES
SCHULT, TRAVELO, HOWARD AMERICAN ZIMMER
EASY TERMS. ONLY 1/3 DOWN
Open eves. and Sun., till 9 p. m.
American Trailer Co., Inc.
4030 Wisconsin Ave. N.W. WO. 3221.

Automobile Loans 83

AUTO LOANS—Cars, trucks, taxis, up to $2,500.; Most reasonable rates. ECONOMY FINANCE CO. 1430 Florida Ave. N.E. AT. 8484.

FINANCING Private Sales Our Specialty! If you are buying or selling an automobile, let us finance it for the purchaser.
NOLAN FINANCE CO.
1102 New York Ave. N.W.
REpublic 1200

Auto Painting 83A

DEPARTMENTALIZED SERVICE is best for your car regardless of make; super fine painting, fender and body work at reasonable prices. ALEXANDRIA NASH CORP., 600 Montgomery st. AL. 2330.

Expert Auto Painting
Body and fender work. We handle anything from dents to complete wrecks. 24-hour towing service.
CAPITAL GARAGE
NASH SALES & SERVICE
1320 N. Y. Ave. N.W. ST. 9100.

Automobiles, Sale 84

BUICK—1940 Special sedan; immaculate inside and out. Radio, heater. Perfect heavy-duty tires. $945. 905 New York ave. nw. RE. 1612.

BUICK—1940 Super sedan; appearance and mechanical condition perfect; $1045; 30-day warranty; D. C. inspection guaranteed.
LOGAN MOTORS (Ford)
2017 Virginia Ave. N.W. ME. 2818.

BUICK—1940 Special Convertible Sedan, original tan finish, good top, 6 wheels, new tires, Lifeguard tubes, undercoat heater, radio, defroster, signal indicator; excellent condition; owner going overseas; $1095 cash. WO. 4442, from noon to dark.

BUICK—1940 Super; radio, heater, good tires; $950. Mrs. Chamberlain, TE. 1863.

BUICK—1946 Sedan. Super model. Radio and heater. This popular car is in excellent condition and is warranted even at the low price of $2075. CAPITOL CADILLAC-OLDSMOBILE CO. 1222 22d St. N.W. NA. 3300.

BUICK—1941 Sedanette; excellent condition inside and out; low mileage; radio and heater; $1,150. No dealers. OL. 2500, Ext. 603.

BUICK—1940 super 4-dr. Black finish. Very clean. A real buy. Don't miss it. Car on 5th floor showroom. $1049. 30-day guarantee.
HILL & TIBBITTS
"Washington's Oldest Ford Dealership"
1114 Vermont Ave. N.W. NA. 9850

BUICK—1940 Special; accessories; recently overhauled; new tires; priv. owner. Call WA. 2744, bet. 5 and 7 p. m.

BUICK—1937 4-dr. Sedan; heater; good condition; $375. DU. 2402.

BUICK—1946 Roadmaster Convertible Coupe. Maroon, tan top, radio and heater. Appearance and condition like new. CCC guarantee. CAPITOL CADILLAC-OLDSMOBILE CO., 1222 22d st. nw. NA. 3300.

BUICK—1941, special 4-dr. sedan; r.&h. 30,350 miles; exc. cond., $1,195 or best offer. Mr. Donald, CO. 6173.

CADILLAC—1941 Convertible Sedan. Radio and heater. This is one of the few 4-door convertibles on the market. CCC guarantee. Price $1,845. CAPITOL CADILLAC-OLDSMOBILE CO., 1222 22d st. nw. NA. 3300.

CADILLAC—1940 Model "62" 4-door Sedan. Radio, heater, covers, 2-tone finish. Far better than average and well worth the price. CCC guarantee; $1,475. CAPITOL CADILLAC-OLDSMOBILE CO., 1222 22d st. nw. NA. 3300.

BUICK—1936 4-door de luxe trunk sedan; radio, interior and body very clean; 5 good tires; very good mechanical condition; will finance if necessary; $365. 801 H st. nw.

CADILLAC—1941 De Luxe "62" Club Coupe. Black. This is the sport model. Has radio and heater. CCC guarantee. Price $1,795. CAPITOL CADILLAC-OLDSMOBILE CO., 1222 22d st. nw. NA. 3300.

CHEVROLET — 1941 Master De Luxe Coach; excellent tires; mechanically O. K. Price, $1,095; D. C. inspection guaranteed; 30-day warranty.
LOGAN (Ford)
2017 Virginia Ave. N.W. ME. 2818.

CHEVROLET—1942 2-door. Radio and heater. Bargain. $945. CAPITOL CADILLAC-OLDSMOBILE CO. 1222 22d St. N.W. NA. 3300.

CHEVROLET, '47
Fleetmaster club coupe. 2-tone tan, radio and heater. Less than 2000 miles. $1995.
SATCHER
5100 Wisconsin Ave. N.W. WO. 9351.
Open Evenings 'Til 9 P. M.

CHEVROLET—1941 2-door. Gray finish. Tailor made seat covers. A clean car. On 5th floor showroom. Only $975. 30-day guarantee.
HILL & TIBBITTS
"Washington's Oldest Ford Dealership"
1114 Vermont Ave. N.W. NA. 9850

CHEVROLET — 1946 Aerosedan, low mileage. Perfect condition. $1795. WILLIAMS, 20th at Rhode Island ave. ne. AD. 8344.

CHEVROLET—1940 2-dr. sedan; good cond., heater. Pvt. owner. $1,000 or best offer under. Rockville 3362.

CHRYSLER—1941 Windsor Highlander 4-Door Sedan. New tires, radio, heater, spotlight, foglights, fluid drive. $1,100. RE. 4142, Ext. 5325, from 9 to 5.

CHRYSLER—1941 Windsor 4-door sedan; radio and heater, 5 good tires; a low-mileage car that has had exceptional care by previous owner; carries our famous CIPCO warranty plus D. C. inspection. Priced for quick sale at $1093; terms.
COAST-IN PONTIAC
407-427 Florida Ave. N.E. AT. 7200.

CHRYSLER—1936 4-door. Radio and heater. Black finish, excellent tires. Good transportation. Car on 6th floor showroom. $395. 30-day guarantee.
HILL & TIBBITTS
"Washington's Oldest Ford Dealership"
1114 Vermont Ave. N.W. NA. 9850

CHRYSLER—1941 Royal Sedan. Radio and heater. Black finish, tires and mechanical condition perfect. 30-day warranty. D. C. inspection guaranteed. $1,145.
LOGAN (Ford)
2017 Virginia Ave. N.W. ME. 2818.

CHRYSLER—1947 Town and Country. Radio, heater, spotlight and other de luxe accessories, including chrome top rail. Practically a new car, but substantially less than the cost of a new one. CCC guarantee. Price $2,575. CAPITOL CADILLAC-OLDSMOBILE CO., 1222 22d st. nw. NA. 3300.

CHRYSLER—1940 Windsor convertible coupe; beautiful cream finish, 5 good tires, radio, heater and spotlight; a lovely car for winter or summer; has been checked by our expert mechanics and carries our famous CIPCO warranty plus D. C. inspection; will sell for the low price of $895.
COAST-IN PONTIAC
407-427 Florida Ave. N.E. AT. 7200.

CHRYSLER—1947 Convertible Coupe, New Yorker. Light green 2-tone upholstery, radio, heater, fluid drive, etc. Practically new. CCC guarantee. Price, $2,965. CAPITOL CADILLAC-OLDSMOBILE CO., 1222 22d st. nw. NA. 3300.

CHRYSLER—1941 New Yorker club coupe. R. & H. Green finish. Custom interior. Perfect condition. Car on 5th floor showroom. $1195. 30-day guarantee.
HILL & TIBBITTS
"Washington's Oldest Ford Dealership"
1114 Vermont Ave. N.W. NA. 9850

DODGE—1947 Custom 4-Door Sedan; excellent condition; heater, seat covers; original owner. WA. 4985.

DODGE—1942 Custom De Luxe 4-door; very clean, black finish, mechanically perfect; heater and seat covers. Left with me on consignment. At best offer under $1,195. Mr. Sam Winsboro, ST. 7863.

DODGE—1941, 4-door, excellent condition; must sell this week; $950 or best offer under. AL. 8309 Mon.; RE. 6700, ext. 6907 Tues. and Wed.

DODGE—1939 7-passenger lim.; r. and h.; new motor; $580 or best offer under. NA. 6418.

DODGE—1947 2-dr. Club Sedan, gray. 12,500 miles. Guaranteed. RA. 0106.

FORD—1946 V-8 maroon super de luxe Club Coupe; radio and heater, seat covers; exc. cond., low mileage. $1,650. Eves. 6 to 8 p. m., all day Sun. LU. 5346.

FORD—De Luxe 1940 Tudor Sedan; good cond.; $725. AT. 9453.

FORD, 1932 de luxe coupe, motor rebuilt 1945; vacuum booster brakes, new heater, new sealed beam lights, new battery. Call Mr. Wedemann, OR. 1122, Ext. 242, 9:30 to 6. TA. 3370 after 7.

FORD—1938, 2-door V8. Looks like a wreck, rides like a wreck but it's yours for $200 if you want to fix it up. WI. 8607.

FORD—1941 super de luxe Tudor; beautiful maroon finish, radio, heater and new seat covers to match. This car is perfect throughout; fully guaranteed; $995; one third down, 15 months to pay.
COAST-IN PONTIAC
407-427 Florida Ave. N.E. AT. 7200.

FORD—1946 Convertible. R. & H. Black, tan top. 10,000 miles. Like new. $1895. Car on 6th floor showroom. 30-day guarantee.
HILL & TIBBITTS
"Washington's Oldest Ford Dealership"
1114 Vermont Ave. N.W. NA. 9850

FORD—1941 Station Wagon, $500 or best offer under. Can be seen at Washington Tourist Camp, East Potomac Park. Ask for Mr. Carrick, phone NA. 7363, Ext. 256.

FORD—1942 super de luxe Fordor. A low-mileage car, equipped with radio, heater, 5 new tires, beautiful maroon finish; a car to please the most fastidious buyer; carries our famous CIPCO warranty plus D. C. inspection; terms to suit. Will sell quick at $1195.
COAST-IN PONTIAC
407-427 Florida Ave. N.E. AT. 7200.

FORD—1941 Tudor De Luxe. Heater. Motor, appearance, tires excellent. 30-day warranty. D. C. inspection guaranteed. $895.
LOGAN (Ford)
2017 Virginia Ave. N.W. ME. 2818.

FORD—1935 Tudor Sedan; low mileage; 1-owner car; exc. mechanical and body cond.; $450. Call WI. 4261 all day Sun. and Mon.; between 5:30 and 9:30 p. m. weekdays.

FORD—1942 4-door. Heat and defroster. Black enamel finish. Excellent tires. Very well kept. Car on 5th floor showroom. $1195. 30-day guarantee.
HILL & TIBBITTS
"Washington's Oldest Ford Dealership"
1114 Vermont Ave. N.W. NA. 9850

HUDSON—Late 1946 Super 4-door; $250 extras including Weathermaster heater and overdrive; immaculate inside and out; excellent condition. Private owner. $1,395. GL. 4469.

HUDSON—1941 Sedan. Good transportation at a bargain. Price $675. CAPITOL CADILLAC-OLDSMOBILE CO. 1222 22d St. N.W. NA. 3300.

HUDSON '48
8 cylinder Commodore. Heater, seat covers, white walled tires. 45 miles. $2995.
SATCHER
5100 Wisconsin Ave. N.W. WO. 9351.
Open Evenings 'Til 9 P. M.

HUDSON—1946 sedan; radio and heater; 16,000 miles; by original owner. $1,495. WO. 4221.

HUDSON—1941 4-door Commodore "8". R. & H. Gray finish. Clean throughout. Car on 5th floor showroom. $250 down. $1075. 30-day guarantee.
HILL & TIBBITTS
"Washington's Oldest Ford Dealership"
1114 Vermont Ave. N.W. NA. 9850

HUDSON—1940
4-door Super "6." $895. Very clean.
GRADY MOTORS
4830 Hampden Lane, Bethesda, Md.
OL. 7400.
Lincoln-Mercury Dealers.

JEEP—Army surplus; good condition. WI. 3761.

LA SALLE—1937, r., h., spotlight, hydro. valves; good condition; $300. DE. 4374.

LA SALLE — 1940 Model "52" Sedan. Radio and heater. Appearance and mechanical condition perfect. $1,195. 30-day guarantee plus D. C. inspection.
LOGAN (Ford)
2017 Virginia Ave. N.W. ME. 2818.

LINCOLN ZEPHYR—1937; private party; mechanically perfect; new tires; r.&h.; 3000 12th st. ne. MI. 4114.

LINCOLN-ZEPHYR—1941 sedan; $1195; 30-day warranty; D. C. inspection guaranteed.
LOGAN MOTORS (Ford)
2017 Virginia Ave. N.W. ME. 2818.

LINCOLN—Late 1946 black sedan; custom interior, immaculate inside and out, mechanically perfect. $2,295. WI. 4438.

LINCOLN—1946 4-door sedan, light blue. Radio, seat covers, electric window controls, etc. An unusually clean car. CCC guarantee. $2,365. CAPITOL CADILLAC-OLDSMOBILE CO., 1222 22d st. nw. NA. 3300.

MERCURY, 1947 club coupe, radio and heater, 8100 miles, $1,995. Only owner, ordered overseas. TE. 1291.

MERCURY—1948 Club sedan; black; 100 miles; heater, seat covers. SLigo 7945.

MERCURY—1947 convertible coupe; black with black top and white sidewall tires; radio, heater; back-up light and seat covers; 5000 miles. Price, $2387.50. Call OL. 2720 to see.

MERCURY—'46 2-door sedan; radio, heater, low mileage, exc. cond. By orig. owner. $1,795. OL. 7694 eves.

NASH—1946 "600" 4-dr. sedan; radio, Weather-Eye equipped, seat covers, other extras, 11,000 mi., like new, $1650, or best offer under. Owner. OW. 7945.

OLDSMOBILE—1946 4-door Sedan. 2-tone finish; radio and heater. G. M. hydramatic drive; looks new. CCC guarantee. Price $2,165. CAPITOL CADILLAC-OLDSMOBILE CO., 1222 22d st. nw. NA. 3300.

OLDSMOBILE—1941 convertible hydramatic. R. & H. Tan top, gray finish, excellent rubber. Exceptionally clean. Car on 5th floor showroom. A real buy. $1295. 30-day guarantee.
HILL & TIBBITTS
"Washington's Oldest Ford Dealership"
1114 Vermont Ave. N.W. NA. 9850

OLDS—1946 6, Series 76 Club Sedan; hydramatic, heater; excellent cond.; pvt. owner; $1800. Call AL. 2376.

OLDSMOBILE—1940 "98" club coupe. Radio and heater, tires; mechanical condition and appearance perfect. Price, $895. D. C. inspection guaranteed. 30-day warranty.
LOGAN (Ford)
2017 Virginia Ave. N.W. ME. 2818.

OLDSMOBILE, '39 6-cylinder 4-door sedan, Series 70. $475. HI. 7901.

OLDS—1936 4-door, excellent condition; good tires; $275. LU. 5720, Mr. Fisher.

OLDSMOBILE—'47
"98" 4-door. 2-tone tan. Radio and heater. Low mileage. Like new. $2695.
SATCHER
5100 Wisconsin Ave. N.W. WO. 9351.
Open Evenings 'Til 9 P. M.

OLDSMOBILE—1947 Gray 4-Door Sedan; radio and heater, hydramatic, seat covers, low mileage, excellent throughout. $2,185. CO. 3600, ext. 308.

OLDSMOBILE—1940 4-door, "6". Radio and heater. Black finish. Upholstery like new. Excellent rubber. Car on 4th floor showroom. $875. 30-day guarantee.
HILL & TIBBITTS
"Washington's Oldest Ford Dealership"
1114 Vermont Ave. N.W. NA. 9850

PACKARD—1940 "120" 4-door; one owner; low mileage, new blue paint. Mechanical condition excellent, 5 excellent tires. Guaranteed. $1,050.
LOVING MOTORS
"Your Friendly Packard Dealer."
1919 M St. N.W. ME. 6809.

PACKARD—1941 "110" 5-passenger Coupe. Original black finish. Radio, heater, 5 good tires. Motor perfect. The cheapest '41 car in Washington. Only $895. ⅓ down, 15 months to pay.
COAST-IN PONTIAC
407-427 Florida Ave. N.E. AT. 7200.

PACKARD—1938 convertible, r. and h., seat covers, good cond., $495. VI. 2984.

PACKARD—1946 Clipper "8" 4-door sedan. Radio and heater. Black finish and it is in excellent condition throughout. Driven about 13,000 miles. Compare our price of only $2,695.
HALEY'S, INC.
2020 M St. N.W. NA. 1919

PACKARD—1942 Sedan. Radio, heater. Appearance and condition very good. No need to be without a car at this special price. $895. CAPITOL CADILLAC-OLDSMOBILE CO., 1222 22d st. nw. NA. 3300.

PACKARD—'47 Clipper; low mileage, new-car cond., 8 tube radio, underseat heater. $2,395 or best offer under. TR. 7482.

PACKARD—1941 Clipper 4-door sedan. Radio and heater. Original black finish, seat covers. Excellent tires. Motor thoroughly reconditioned; $1,375.
HALEY'S, INC.
2020 M St. N.W. NA. 1919

PLYMOUTH—Late 1947, special de luxe business coupe, heater, defroster, low mileage, priv. owner, $1745 cash. TE. 5365.

PLYMOUTH—1942 Special De Luxe sedan. By sole owner. Radio, heater, seat covers. Very well cared for, in excellent condition. $1,095. Call EM. 1781.

PLYMOUTH—1939 special de luxe 2-door sedan; radio, heater, original black finish. This car is in exceptionally good condition. Don't miss seeing this car if you are interested in cheap transportation. Fully guaranteed; $745.
COAST-IN PONTIAC
17th at Good Hope Rd. LI. 0679.

PLYMOUTH—1941 special de luxe coupe, new paint, new tires; excellent condition throughout; r. and h.; $975. TE. 5609, after 6:30 p. m.

PLYMOUTH—1940 2-door. Radio and heater. Original black finish. Clean throughout. Car on 6th floor showroom. $895. 30-day guarantee.
HILL & TIBBITTS
"Washington's Oldest Ford Dealership"
1114 Vermont Ave. N.W. NA. 9850

PLYMOUTH—1937 De Luxe 4-Door Trunk Sedan. Radio and heater, both working; 5 very good tires; immaculate interior; body in fine shape; passed D. C. inspection; can finance if necessary. $365. RE. 5867. 801 H st. nw.

PLYMOUTH—1941 Convertible. Radio and heater. Black top, green finish. A nice running car. Car on 6th floor showroom. $1093. 30-day guarantee.
HILL & TIBBITTS
"Washington's Oldest Ford Dealership"
1114 Vermont Ave. N.W. NA. 9850

PLYMOUTH—1941 sedan; radio and heater; good condition; $650. VI. 7692, 12 to 6 p. m.

PONTIAC—1940 De Luxe 4-door; r. and h.; good cond. AT. 7185.

PONTIAC—1940 Coach. Heater. Appearance, tires and mechanical condition excellent. 30-day warranty. D. C. inspection guaranteed. $895.
LOGAN (Ford)
2017 Virginia Ave. N.W. ME. 2818.

PONTIAC—1946 Torpedo 2-dr.; r.&h.; custom seat covers; excel. cond. DI. 1747.

PONTIAC—1942 6-Cyl. 4-Dr.; radio and heater; good cond; $750. VI. 1408 after 8 p. m.

PONTIAC—1936 Black Coupe; good condition; $295. FR. 2322.

PONTIAC—1941 club coupe; radio and heater; $1095; 30-day warranty; D. C. inspection guaranteed.
LOGAN MOTORS (Ford)
2017 Virginia Ave. N.W. ME. 2818.

PONTIAC, 1941 8-cylin. business coupe; r.-h.; A-1 cond., new shock absorber; orig. owner. $1095 cash. PL. 0792 after 9 a. m.

STUDEBAKER—1941 Commander, 4-dr. Heater and defroster. Overdrive. Black finish. An excellent buy. Car on 5th floor showroom. $950. 30-day guarantee.
HILL & TIBBITTS
"Washington's Oldest Ford Dealership"
1114 Vermont Ave. N.W. NA. 9850

STATION WAGON—1946 Pontiac "8". Radio, heater, 3 seats in tan leather. Condition shows best of care. CCC guarantee. Price $2,435. CAPITOL CADILLAC-OLDSMOBILE CO., 1222 22d st. nw. NA. 3300.

STUDEBAKER—1947 Commander 4-door sedan. Black. Radio, heater, covers and numerous other new-car accessories. Practically new. CCC guarantee. Price, $2,565. CAPITOL CADILLAC-OLDSMOBILE CO., 1222 22d st. nw. NA. 3300.

STUDEBAKER, 1939
Commander. Radio and heater. Beautiful two-tone finish. Just passed D. C. inspection. $695.
GREENWAY
707 Maine Ave. S.W. DI. 7025.

STUDEBAKER—Clean '38 club sedan; by owner; $450. GL. 4400, ext. 464.

STUDEBAKERS, 1946-1947
Immediate delivery on conv. coupes, 6-pass. coupes, 2-door, 4-door, '47 4-dr. Only $1,995. METROPOLITAN MOTORS, N. Y. and Bladensburg. TR. 9474.

WILLYS Station Wagon, '46; blue finish; 11,000 miles; $1,625. FA. 3037.

55 USED CARS

'37	Plymouth 2-door	$495
'37	Studebaker 2-door	495
'38	Pontiac 4-door	695
'39	Chevrolet 4-door	695
'40	Dodge 2-door	850
'41	Studebaker 4-door	895
'41	Pontiac 4-door	995
'41	Olds Club Coupe	995
'41	Chevrolet Club Coupe	1095
'41	Buick 4-door	1195
'41	Dodge Convertible	1195
'42	Packard Clipper	1395
'46	Ford 2-door	1495
'46	Pontiac Sedan Coupe	1995
'47	Buick 4-door	2495

OPEN EVENINGS TILL 10 P. M.
BENDALL PONTIAC
Alex., Va.
1611 King St. OV. 1600.

Auto Parts—Service 85

CLUTCHES
Available immediately for car dealers, garages and service stations; fast delivery service; direct factory distributors. Also exchange brake shoes and hydraulic parts. WEIKERT & JONES, INC., 1917 L st. nw. NA. 6350.

Trucks for Sale 86

CHEVROLET—1936 1½-ton panel truck; body and motor in good condition; 4 new 6-ply tires; $275. ME. 9182. 801 H st. nw.

DODGE—1941 Panel, 2 extra tires. Almost new. Apply 4914 Wisc. ave.

DODGE—1946 2-ton stake body, 2-speed axle, 10-ply 8.25x20 heavy-duty, good tires; low mileage; truck like new. One owner, one driver. $1,875. OT. 7800.

FORD—1941; new motor, clutch, radiator and front spring; new paint job; A-1 condition; $675. Apply Master Cleaners, 1501 9th st. nw.

FORD—1937 Pickup; newly overhauled, new tires; passed inspection. FA. 0498.

1947 INTERNATIONAL K. B. 2, ¾-ton green panel with less than 9000 miles. This truck has been well kept. Price $2000. Can be seen all day Sun. Apply 409 E. Capitol St., 2nd floor. NA. 2190 or FR. 0747.

Autos Wanted 88

CADILLAC—7-pass. Limousine, '41 or '42 model. Write Box M-718, Wash. Post.

CHEVROLET OWNERS — If it's clean, your price is our price. CENTRAL MOTOR SALES, 4326 Conn. ave., WO. 9236, EM. 9754.

DODGE OWNERS—If it's clean, your price is our price. CENTRAL MOTOR SALES, 4326 Conn. ave., WO. 9236, EM. 9754.

FORD OWNERS — If it's clean, your price is our price. CENTRAL MOTOR SALES, 4326 Conn. ave., WO. 9236, EM. 9754.

TO SELL A GOOD CAR
CALL MR. LAMAR,
OL. 1000.

HALEY'S
Direct Factory Packard Dealer
Wants Used Cars
ANY MAKE
ANY MODEL
PICK PACKARD . . .
PICK HALEY'S . . .
2020 M ST. N.W.
NA. 1900

AT HORNER'S CORNER
SELL OR TRADE YOUR CAR
Fla. ave., 5th to 6th sts. ne., AT. 6464.
STANLEY H. HORNER, Buick.

FROM PRIVATE PARTY—1939, 1940 or 1941 light car in good condition. Phone MR. WHYTE, RA. 3116.

IT NEED not be the very latest model. We are looking for all types and model cars for customers who need transportation. Phone NA. 3300 or drive to 1222 22d st. nw. to sell your car. CAPITOL CADILLAC-OLDSMOBILE CO. Closed Sat., Sun.

BRAND-NEW CAR WANTED
For cash. Must have less than 1,000 miles. OR. 3920.

BARNES-SANDERS MOTORS
Will be closed until
March 1st

WANTED by private party 1948 auto, pref. convertible, under 1000 miles. EM. 9771.

LOST
$100 by a certain man in Arlington who sold his car to a neighbor without first getting an offer from
ARLINGTON MOTOR CO.
1917 NORTH MOORE ST. CH. 1348.
(1 BLOCK SOUTH OF KEY BRIDGE)

NAME your own price for your car. We will sell it for you at your own price and charge you only 5% if we sell it. Come out to the big lot for a square deal on your '36 to '48 car. Leeds Motor Co., 5120 Wisconsin ave. nw. Open Sunday. OR. 4407.

I WILL PAY ALL CASH for clean cars, new or used. Call us today or drive by GENE CASTLEBERRY, 1640 Benning rd. ne. FR. 3231.

PLYMOUTH OWNERS — If it's clean, your price is our price. CENTRAL MOTOR SALES, 4326 Conn. ave., WO. 9236, EM. 9754.

PONTIAC OWNERS—If it's clean, your price is our price. CENTRAL MOTOR SALES, 4326 Conn. ave., WO. 9236, EM. 9754.

MORE $
FOR YOUR CAR
NO DELAY
"WIN WITH WINN"
WINN'S MOTORS
159 Florida Ave. N.E.
EX. 2698
Open 9 to 9 Daily
Sunday 10 to 6

100 NEW 1948
CARS WANTED
FOR
WESTERN & SOUTHERN DEALERS
WE WILL PAY CASH
YOU MAKE THE PROFIT
LET US DELIVER THE CARS
COLIE MOTOR CO.
8232 Ga. Ave. Silver Spring, Md.
SLigo 2242 or SLigo 4871

Weather Data

Forecast, Washington Area

Today—Cloudy, milder, occasional light rain likely. High, middle 40s; low, about 33. Tomorrow—cloudy, occasional rain. Yesterday—High, 38, at 1:24 p. m.; low, 22 at 4:08 a. m.

Maryland and Virginia—Cloudy, milder, some light rain. Tomorrow—cloudy, followed by occasional rain.

Winds—Southeast becoming Southwest at about 10 miles per.

Flying Outlook (unofficial)—Unfavorable in morning, improving toward afternoon.

Heating Degree Days—Total from September 1, 1947 to date, 3481. Percentage of total normal degree days for the current heating season, 76 per cent.

Departures From Normal

Accumulated deficiency of temperature since January 1, 1948, 172 degrees. Deficiency since February 1, 1948, 33 degrees.

Accumulated deficiency of precipitation since January 1, 1948, .33 inch. Deficiency since February 1, 1948, 1.35 inches.

Temperature year ago yesterday—High, 34; low, 15.

Sun, Moon, Tides, River

Sun rises 6:47 a. m., sets 5:56 p. m. Moon rises 4:32 p. m., sets 7:07 a. m. Tides—High, 7:02 a. m. and 7:31 p. m.; low, 1:39 a. m. and 1:48 p. m. (Coast and Geodetic Survey). Potomac River—Slightly muddy at Great Falls (U. S. Engineers).

Temperatures	High	Low	Prec.
Abilene, Tex.	[illegible]	51	
Albany, N. Y.	33	-4	
Albuquerque, N. Mex.	42	34	.30
Asheville, N. C.	48	30	
Atlanta, Ga.	48	34	
Atlantic City, N. J.	36	24	
Baltimore, Md.	38	20	
Billings, Mont.	37	12	
Birmingham, Ala.	52	42	
Bismarck, N. Dak.	21	9	.08
Boise, Idaho	43	23	
Boston, Mass.	32	13	
Brownsville, Tex.	77	60	
Buffalo, N. Y.	30	20	
Charleston, S. C.	52	37	.02
Cheyenne, Wyo.	31	15	
Chicago, Ill.	43	34	
Cleveland, Ohio	54	28	
Columbus, Ohio	53	30	
Denver, Colo.	32	18	.03
Des Moines, Ia.	40	37	.09
Detroit, Mich.	51	28	
El Paso, Tex.	71	43	
Fort Worth, Tex.	62	43	.07
Galveston, Tex.	61	52	.61
Harrisburg, Pa.	35	10	
Huron, S. Dak.	23	20	
Indianapolis, Ind.	52	32	
Jackson, Miss.	56	46	.36
Kansas City, Mo.	47	41	.11
Little Rock, Ark.	50	40	.36
Los Angeles, Calif.	68	54	
Louisville, Ky.	54	33	.13
Memphis, Tenn.	51	45	.02
Miami, Fla.	75	71	.06
Milwaukee, Wis.	42	33	
Mpls.-St. Paul, Minn.	36	31	.01
Montgomery, Ala.	57	42	
Nashville, Tenn.	49	39	.07
New Orleans, La.	63	52	.03
New York, N. Y.	35	20	
Oklahoma City, Okla.	49	36	.34
Omaha, Nebr.	37	30	.01
Philadelphia, Pa.	40	17	
Phoenix, Ariz.	61	42	
Pittsburgh, Pa.	54	23	
Portland, Me.	28	8	
Portland, Oreg.	49	33	.01
Raleigh, N. C.	40	28	.01
Reno, Nev.	51	14	
Richmond, Va.	42	27	
St. Louis, Mo.	51	33	
Salt Lake City, Utah	41	25	
San Antonio, Tex.	72	57	.05
San Francisco, Calif.	64	47	
Seattle, Wash.		39	
Shreveport, La.	59	38	.17
Washington, D. C.	38	22	
Wichita, Kans.	46	40	.17
Yuma, Ariz.	67	46	

NAPOLEON

The Unseen Audience

Radio Highlights

A BENEFIT show for the National Association for the Advancement of Colored People will be broadcast by WINX at midnight tonight from the stage of the Howard Theater. Count Basie and Herbie Fields and their bands, the Billy Williams Quartet and Chubby Jackson will be featured. Harold Jackson will be master of ceremonies.

Vocal selections recorded by Enrico Caruso will be played on WBCC this afternoon at 3:05 p. m. to commemorate the seventy-fifth anniversary of the great tenor's birth.

Other highlights:

WQQW—10 a. m. Gounod's Faust ballet music; Anatole Fistoulari and the National Symphony Orchestra.

WTOP—5 p. m. What science has discovered about the physiology of hunger is dramatized and consideration is given modern methods of increasing the world food supply.

WASH1-FM—8 p. m. United States Army Band, Capt. Hugh Curry conducting.

WWDC—8:15 p. m. A special public interest "brotherhood" program presented in cooperation with the National Conference of Christians and Jews.

WMAL—8:30 p. m. Vox Pop goes to Alaska.

WOL—8:30 p. m.—Adventure story of the sports world—about a champion who fought 10 rounds against not one but two opponents.

WMAL—10 p. m. Bing Crosby and Peggy Lee with more songs from the "flop parade."

WWDC—10 p. m. Basketball: Washington versus Chicago.

WRC—10:30 p. m. Jimmy Durante.

Other Radio Stations

Daytime Stations

WQQW (570) operates 6:55 a.m. to 5:45 p.m.
WPIK (730) operates 7 a.m. to 5:45 p.m.
WARL (780) operates 7:30 a.m. to 5:45 p.m.
WGAY (1050) operates 7:30 a.m. to 5:45 p.m.
WBCC (1120) operates 7 a.m. to 5:45 p.m.
WEAM (1390) operates 7 a.m. to 5:45 p.m.
WOOK (1590) operates 6 a. m. to 5:45 p.m.

Frequency Modulation

WRC-FM (Channel 230—93.9 mc) Operates 5 a. m. to 1 a. m.
WINX-FM (Channel 242—96.3 mc) Operates 9 a. m. to 11:15 p. m.
WBUZ-FM (Channel 244—96.7 mc) Operates 7 a. m. to midnight.
WPIK-FM (Channel 252—98.3 mc) Operates 7:30 a. m. to 10 p. m.
WASH-FM (Channel 255—98.9 mc) Operates 3:55 to 11:05 p. m.
WWDC-FM (Channel 266—101.1 mc) Operates 7:30 a. m. to 11:30 p. m.
WGAY-FM (Channel 272—102.3 mc) Operates 7:30 a. m. to 9 p. m.

Television

WNBW (Channel 4). Test pattern, 10-2:30, 3:30-5. Puppet Playhouse, 5. Music, 6. Coming attractions, 7. Transcribed National Symphony, 7:05. News, 7:25; Steve Douglas, 7:35. News, 7:50; Americana, 8. Alma Kitchell, 8:30. Richard Harkness, 8:45. Television Theater, 9.

WTTG (Channel 5). Morning Melodies, 10-12. Music, 1:30-4:30. Dinner Music, 5:30. School of Music, 5:45. "Old Weatherman," 6:05. Small Fry, 6:15. News, 6:45. Films, 7. Jack Eigen, 7:15. Camera Headlines, 7:30. Stars of Tomorrow, 7:45. Films, 8:15. Basketball, 8:45. News, 10:45.

WMAL-TV (Channel 7). Test pattern, 10-12, 1-5, 6:30-7. Bela Lugosi, 7. Films, 7:30. Films, 7:45. Wrestling, 9.

Other Stations

WFMD (930) operates 6 a. m. to midnight
WCHV (1240) operates 6:55 a. m. to midnight
WEPM (1340) operates 7 a. m. to midnight
WINC (1400) operates 6:30 a. m. to midnight

WISHING WELL

Registered U. S. Patent Office.

8	6	2	5	3	4	7	2	6	5	3	7	8
A	Y	T	B	P	N	B	H	O	E	A	R	N
2	4	3	7	5	6	2	8	4	3	7	5	2
E	E	Y	I	T	U	W	E	W	D	G	T	O
4	2	6	3	7	5	8	4	7	2	6	3	5
F	R	M	A	H	E	W	R	T	L	A	Y	R
7	3	4	5	2	7	6	3	8	5	2	7	4
P	I	I	S	D	O	D	S	G	U	N	P	E
2	4	3	6	5	8	2	7	4	3	7	5	2
E	N	P	E	P	O	E	U	D	L	L	P	D
3	5	2	4	8	3	7	2	6	5	4	7	3
A	L	S	S	A	Y	A	Y	I	I	H	R	D
6	2	4	7	5	2	3	8	4	7	3	5	7
T	O	I	I	E	U	A	L	P	T	Y	S	Y

Count the letters in your first name. If the number of letters is 6 or more, subtract 4. If the number is less than 6, add 3. The result is your key number. Start at the upper left-hand corner of the rectangle and check every one of your key numbers, left to right. Then read the message the letters under the checked figures give you.

Copyright 1948, by William J. Miller. Distributed by King Features, Inc. 2-25

Today's Radio Programs

WEDNESDAY WASHINGTON E.S.T.

Radio stations furnish information for this listing and are responsible for its accuracy.

Time	WMAL 630	WRC 980	WOL 1260	WINX 1340	WWDC 1450	WTOP 1500
	News, 6, 7, 8:30 Town Clock, 6:05-9. David Wills, 7:45.	WRC Almanac, 5:30. News, 6, 7, 7:30, 8, Bill Herson, 6:05-9. Weather, 6:30.	News, 6, 6:30, 7, 7:30. George Reedy, 8. Hunnicutt, 6-9:30.	News, 6, 6:30, 7, 7:30, 8, 9. The Jerry Strong Show, 6:05-9.	News, 6:30, 7, 7:30, 8:15. Milton Q. Ford and Milt Slosser, 6-9:15. Devotions, 6:45.	Grant Page 5:30-7:30. News, 6, 6:30, 7, 7:03, 8. Godfrey, 7:45-9.
9 :00	Breakfast Club	Bill Herson	Mike Hunnicutt	News; Jerry	Milton Q. Ford,	News, Mahoney
:15	Don McNeil	News; Nancy	Mike Hunnicutt	Strong	Duke Ellington	Home Service
:30	Jack Owen	Osgood	Exchange	Curtain Call	Duke Ellington	You're The Top
:45	Sam Cowling	Tips and Tunes	Listener's	Curtain Call	Man on the Street	Winner Take All
10 :00	My True Story	Fred Waring	Adam Bede	News; Howard	Tune Inn	Winner Take All
:15	My True Story	Fred Waring	Brunch With Mike	Williams	Norman Gladney	Woman's World
:30	Crocker's Mag.	Road of Life	Hymn Time	Howard Williams	Tune Inn	Evelyn Winters
:45	Listening Post	Joyce Jordan	Brunch With Mike	Howard Williams	Norman Gladney	David Harum
11 :00	Tom Breneman	Nora Drake	Passing Parade	News; Howard	Tune Inn	Arthur Godfrey
:15	Tom Breneman	Katie's Daughter	Betty and Bob	Williams	Norman Gladney	Arthur Godfrey
:30	Ruth Crane	Jack Berch	Heart's Desire	Howard Williams	Tune Inn	Grand Slam
:45	Ruth Crane	Lora Lawton	Heart's Desire	Howard Williams	Gladney; News	Rosemary
12 :00	News, Evans	News; D. Brinkley	Kate Smith	News Roundup	Tello Test	Wendy Warren
:15	Ted Malone	Look to This Day	Victor Lindlahr	Bing Crosby	Lunch at 1450	Aunt Jenny
:30	Welcome	Richard Harkness	Higbie, News	Luncheon With	Lunch at 1450	Helen Trent
:45	Travelers	Nancy Osgood	At Union Station	Les Brown	Bing Crosby	Our Gal Sunday
1 :00	Symp'ny Lunch	Tin Pan Ballet	Stranger's Song	News; Joe Dosh	All Sports Parade	Big Sister
:15	Galen Drake	Tin Pan Ballet	Art Brown	Joe Dosh	Tony Wakeman	Ma Perkins
:30	Tommy Dorsey	Robert McCormick	Art Brown	Joe Dosh	All Sports Parade	Young Dr. Malone
:45	Tommy Dorsey	Believe It or Not	Art Brown	Joe Dosh	Tony Wakeman	Guiding Light
2 :00	Tommy Dorsey	Today's Children	Queen for a Day	News; Joe Dosh	All Sports Parade	Second Mrs. Burton
:15	Tommy Dorsey	Woman in White	Queen for a Day	Joe Dosh	Tony Wakeman	Perry Mason
:30	Bride	Holly Sloane	Martin Block	Joe Dosh	All Sports Parade	Woman's World
:45	and Groom	Light of World	Art Brown	Joe Dosh	Tony Wakeman	Rose of My Dreams
3 :00	Ladies Be Seated	Life Can be Beaut.	Art Brown	News; Jackson	All Sports Parade	Double or
:15	Ladies Be Seated	Ma Perkins	Art Brown	Harold Jackson	Tony Wakeman	Nothing
:30	Paul Whiteman	Pepper Young	Art Brown	The House That	All Sports Parade	House Party
:45	Paul Whiteman	Right to Happiness	Art Brown	Jack Built	Tony Wakeman	House Party; Stars
4 :00	Paul Whiteman	Backstage Wife	Art Brown	News; Sleepy Joe	All Sports Parade	Hint Hunt
:15	Paul Whiteman	Stella Dallas	Art Brown	John Kirby	Tony Wakeman	Hint Hunt; News
:30	News, Evans	Lorenzo Jones	Art Brown	Music Hall	All Sports Parade	Grant Page
:45	It's a Hit	Widow Brown	Art Brown	Music Hall	Tony Wakeman	Grant Page
5 :00	Great Adventure	When Girl Marries	Art Brown	News; Music Hall	Band of Day	March of Science
:15	Terry & Pirates	Portia Faces Life	Superman	Music Hall	Battle of Crooners	March of Science
:30	Jack Armstrong	Just Plain Bill	Captain Midnight	Music Hall	Sports; Air	Lum 'n Abner
:45	Jack Armstrong	Front Page Farrell	Tom Mix	Music Hall	Theater; Sports	Factfinder
6 :00	News; Stardust	News; Leif Eid	Congress Today	News; Music Hall	Melody Lane	News, Sevareid
:15	Massey; Sports	Song Shop	National Moondial	Bob Wolff, Sports	Melody Lane	News
:30	Earl Godwin	Serenade; B'gman	Johnson Family	Music Hall	Wakeman; News	Spts; Gov't News
:45	Singing Sam	3-Star Extra	Sports, Brundige	Music Hall	Supper Club	Lowell Thomas
7 :00	Headline Edition	Chesterfield Club	Fulton Lewis, Jr.	News; Music Hall	Rendezvous	Beulah
:15	Elmer Davis	World News	Behind the Band	Music Hall	Peter Donald	Jack Smith
:30	Lone Ranger	Flower Time	Arthur Gaeth	Music Hall	Sam Kaufman	Club 15
:45	Lone Ranger	H. V. Kaltenborn	Inside of Sports	Music Hall	Austad; Berger	News, Ed Murrow
8 :00	Mayor of the	Dennis Day	Scarlet Queen	News; A. Helfer	Headline Stars	American Melody
:15	Town	Dennis Day	Scarlet Queen	Bing Crosby	United We Stand	Hour
:30	Vox Pop	Great Gilder-	High Adventure	Joe Dosh	News; 1450 Club	Dr. Christian
:45	Vox Pop	sleeve	Adventure; Rose	Joe Dosh	Jackson Lowe	Christian News
9 :00	Abbott & Costello	Duffy's Tavern	Gabriel Heatter	News; Joe Dosh	1450 Club	Mark Warnow
:15	Abbott&Costello	Duffy's Tavern	Radio Newsreel	Joe Dosh	Jackson Lowe	Mark Warnow
:30	Groucho Marx	Mr. District	Racket Smashers	Sentimental	News; 1450 Club	Date With Jerry
:45	Groucho Marx	Attorney	Racket Smashers	Journey	Jackson Lowe	Date With Jerry
10 :00	Bing Crosby	The Big Story	Should they Marry	News; Concert	Basketball Game	The Whistler
:15	Bing Crosby	The Big Story	Jim Ameche	Concert Hall	Basketball Game	The Whistler
:30	Star Theatre	Jimmy Durante	Fulton Lewis, Jr.	Saludos Amigos	News; 1450 Club	Open Hearing
:45	Star Theatre	Jimmy Durante	National Moondial	Harold Jackson	Jackson Lowe	Open Hearing
11 :00	News, K. Evans	News; Sports	Voice of D. C.	News Roundup	1450 Club	News
:15	Hour of Dreams	World News	Congress Today	Ivory Serenade	Jackson Lowe	Talks
:30	Hour of Dreams	Click Orchestra	Hillbilly Parade	The House That	1450 Club	Moondial
:45	Hour of Dreams	Click Orchestra	Hillbilly Parade	Jack Built	Jackson Lowe	Eddie Gallaher

MARY WORTH

STEVE CANYON

JOE PALOOKA

BARNABY

MICKEY FINN

PENNY

WINNIE WINKLE

DOTTY

THE DISTRICT LINE by Bill Gold

They're Just Car Tracks in the Sands of Time

Oswald V. Monroe of 215 T st. nw. wants to know why there are car tracks on 9th st. nw. between K st. and Mount Vernon pl. (west of the Library).

E. C. Giddings, vice president of Capital Transit Co., says these tracks might be called "footprints on the sands of time."

The old 9th st. line used to run there. It started at 4½ st. sw. and ended at 11th and Florida ave. nw. The line was discontinued in 1935.

The tracks haven't been removed yet because Capital Transit is waiting for the District Highway Department to begin its Mount Vernon pl. improvement program, scheduled for "some time soon."

The reason for the delay in removing the tracks is obvious: It eliminates a double inconvience to motorists, since the street will be torn up only once to accomplish both jobs.

Speaking of Capital Transit—I wonder what War Assets is charging for surplus Sherman tanks.

I'd like to be driving a tank the next time I encounter one of those impatient Capital Transit bus drivers who pull away from the curb and plow right into oncoming traffic without a bit of regard for the right-of-way of smaller vehicles.

PROJECT FOR TOMORROW

Mrs. Edna H. Brightwell of 1201 Valley ave. se. outlines a project which should keep our scientists busy for quite a while. She says:

"They say they've licked the problem of drought through the process of dropping dry ice which causes rain.

"Now I wonder if they can do anything about the problem of too much moisture in the air. The humidity last summer was really something. Wouldn't it be wonderful if they could sop it up and send it to somebody who needed it?"

Maybe it would and maybe it wouldn't. If they ever perfect that process, Miami will send all its rain to Los Angeles and Los Angeles will send its to Miami.

"A SCOUT IS TRUSTWORTHY"

Billy Reaves of the Dorchester House was heading for the National Baptist Memorial Church the other night when he spied a wallet on the sidewalk.

Ordinarily, a fellow would consider the finding of a wallet pretty important. But at the moment Billy couldn't give it too much attention—because he was on his way to attend a meeting of Boy Scout Troop 43.

This was the night he would take his second-class test and, if successful, leave the tenderfoot ranks.

So Billy put the wallet in his pocket, went to the meeting—and passed his test.

Then Second-Class Scout Reaves found time for more mundane matters. There was plenty of identification in the pocketbook, and 13-year-old Billy hustled around to the address listed.

"You'll find your money and stuff all there," he assured the lady who had lost the wallet.

"I'm sure I will," she answered as she surveyed his Scout uniform. "Mmmmm—yes, it's all

here. And I'm certainly glad to get these important cards and papers back. Here you are, young man—this is for you."

And with that, she extracted 10 dollars from the wallet, and insisted that Billy take it. So he finally had to accept. But he's still a bit puzzled.

"After all," he says, "there was only $12 in the wallet to begin with."

HOW'S THAT AGAIN?

Capt. T. N. Greene of 6431 Tuscarawas rd., Glen Echo Heights, Md., forwards a delightful bit of official double talk perpetrated by the State of Maryland.

The notice which accompanies auto-license applications says in part:

"If you still own the car described on this application, mail it at once with proper fees."

And, presumably, with proper postage — which at first-class rates should wipe out the Post-office Department's deficit at one fell swoop.

GIVE-AWAYS

This time I have a Give-Away to offer, and a story goes with it. The story traces its origin to a Pooch Bar commercial which was read by Jerry Strong on WINX recently.

A Pooch Bar is the modern equivalent of what used to be called "the dog's dish." It contains two porcelain bowls, held firmly in place by a metal stand equipped with non-skid "feet."

When Strong finished reading his commercial, a neighborly thought crossed his paleolithic brow. He said:

"The sponsor ought to send one of these to Bill Gold. He's always in the dog house—I'll bet he could use one."

The sponsor must have been listening, because the next mail brought me a Pooch Bar. But, being a cliff dweller and therefore prohibited from owning a pooch, I have no use for it.

So I'm offering it to any pet owner who sends in a funny item.

If I get more than one story, the funniest will win the Pooch Bar. If I don't get any, I'll need it myself—because I'll be in the dog house for fair.

Leonard Lyons . . .

HOLLYWOOD. — Humphrey Bogart and Lauren Bacall lunched at a golf club here, before returning to the Warner Bros. studio where they are appearing in "Key Largo." Miss Bacall wore the slacks and sweater she uses in the film. She mounted the hood of her car and started to polish it. Bogart took the wheel and drove off—with Miss Bacall still astride the hood . . . "I did the only thing I could do, under the circumstances," she reported. "I kept my head down, hoping nobody would recognize me, and kept right on polishing."

HISTORY DEPARTMENT: Ernest Byfield, the host of Chicago's famed Pump Room, is telling of two inmates of an insane asylum. One of them strutted about in Napoleonic poses, wept each time he mentioned Waterloo, and whispered cautiously of his plan to escape from Elba. When he saw the second inmate he told him, "Napoleon bids you approach," and then questioned him about strategy for the campaign against Wellington . . . "Napoleon, if I were you," replied the second inmate, "and, by the way, I am . . ."

TRAVEL DEPARTMENT: The wife of one of the 10 men indicted for contempt in refusing to answer questions by the House Un-American Activities Committee sat in at a discussion of their plans for the legal battle. When the meeting ended she suggested: "And if we lose, let's buy a little ship, name it the Mayflower and sail it back to England. And as our Mayflower sails up the Thames, and the people gather on the shore and ask what happened, we'll point to our sign: 'Sorry, But It Just Didn't Work Out.'"

BUSINESS DEPARTMENT: Michael Curtiz, directing "My Dream Is Yours," wanted a unique title-opening: The title of the movie was to be shown on a blimp flying over Hollywood. Then the camera was to pan down to the N. B. C. Building and close up to a broadcasting studio inside the building. "All in one shot?" a member of the production staff asked him. Curtiz nodded: "All in one shot" . . . "But that's so costly," he was reminded, "And also it's practically impossible. Why should we do it this way?" . . . "They expect it of me," explained Curtiz, "because I'm supposed to be a camera wizard."

50 YEARS OF KNOW HOW

Further Your Child's Education

Oftentimes, children are robbed of a good part of their education because of poor eyesight. Protect your child against this possibility by having his eyes checked periodically in our modern optical department. If a careful examination shows that glasses would help to further your child's education, the prescription can be filled right in the same department.

For a New Lease on Sight See Leese

M. A. Leese
OPTICAL COMPANY

614 9th St. N.W. NA. 5087

MURPHY'S
3 DAY SPECIAL EVENT
WOVEN CHAMBRAY
Reg. 59c Yard 41c Yd.

Gay new Spring colors. Thousands of yards of this lustrous fabric. Remnants of finest quality chambray, with all designs woven through to back. Mercerized, sanforized and vat-dyed. Yard goods, lower sales floor.

NATIONAL SEW-SAVE WEEK
February 21-28

G. C. MURPHY CO.
F & G Between 12th & 13th Streets N.W.
810 Seventh St. N.W. Between H & I Streets
3128 14th St. N.W. Open Every Evening

TERRY AND THE PIRATES

STEVE ROPER

DONALD DUCK

DIXIE DUGAN

MYRTLE

OZARK IKE

MARK TRAIL

KING OF THE ROYAL MOUNTED

Washington Merry-Go-Round

British Put Pressure on State Department To Suppress Captured Nazi Documents

By Drew Pearson

The French and British governments have been putting so much backstage pressure on the State Department that they have just about suppressed the secret documents pertaining to Russian-German peace overtures in 1943.

The State Department was getting ready to publish these captured Nazi papers, showing how the Russians and the Germans had staged peace talks during the crucial summer of 1943 because the United States and Great Britain delayed starting a second front. However, the British and French foreign offices don't want these papers to see the light of day.

There is a good reason for this censorship.

For it's known that the Russians have a series of documents which, if published, will make the British look just about as sick as the Russians.

What the Russians have is the records of secret conversations between British Premier Neville Chamberlain, the old Cliveden set, and Hitler, in which the British tried to persuade Hitler to go to war against Russia. The Germans, most methodical people in the world, took careful notes on these conversations, and at least part of these records were captured by the Red army when they took Berlin.

If the full documents are published they will probably show the British up in much worse appeasing light than the American public ever realized.

For few Americans outside of the late Franklin Roosevelt and top-bracket United States diplomats ever dreamed how far the British went in appeasing Hitler in 1938-1939. That was the era when Lord and Lady Astor, Lord Lothian (later Ambassador to Washington), Lord Londonderry (educated among the German Junkers), Geoffrey Dawson (editor of the London Times), Lord Runciman and Sir Samuel Hoare were the most powerful backstage figures in England.

Lord Lothian made frequent trips to Germany for personal interviews with Hitler, while Lord Runciman, on a special mission to Czechoslovakia, was quite candid in encouraging the idea that Hitler should take over the Sudetenland.

FDR Got Mad

At one time British double-crossing became so flagrant that Roosevelt sent an ultimatum to Prime Minister Chamberlain, warning that if it continued, Great Britain, as far as the United States was concerned, could operate on her own.

What aroused Roosevelt was knowledge that British banks were actually lending money to Germany for rearmament in the spring of 1939—just a few months before Hitler's army invaded Poland. Also it was learned that the Federation of British Industries was negotiating a secret pact with Germany, in violation of the Anglo-American Trade Agreement.

Following the 1938 Munich Conference, Roosevelt instructed his Ambassador to London, Joe Kennedy, to advise Prime Minister Chamberlain that the only thing Hitler understood was hard-boiled tactics and that Britain should call an abrupt halt to appeasement.

But, while Roosevelt was mapping out a tough program against Hitler, word leaked back to the State Department that the British were still continuing appeasement tactics.

British bankers engaged in a scramble for business in the Sudetenland after the Germans marched in. Sir Auckland Geddes, head of the Rio Tinto Mines in Spain, subsidized Franco, who in turn sent money back to Germany. And whenever the State Department took a stern stand with Hitler, it was discovered that Sir John Simon or other Tory members of the British Cabinet later called on the Nazis to tell them that Britain was not in sympathy with American pronouncements.

Chamberlain's War Profits

Finally, it dawned on Washington that no less a person than Prime Minister Chamberlain himself had investments in German armament. His Imperial Chemical Industries owned a good block of stock in Dyna Mit Actien Gesellschaft and in the giant I. G. Farben Industrie.

It was not until March 16, 1939, one day after Hitler swallowed the remaining part of Czechoslovakia and six months before Hitler invaded Poland, that British leaders finally got wise to German tactics and finally dropped appeasement.

All during the preceding period, British leaders not only were trying to persuade Germany to wage war on Russia but actually were supplying arms and money under the table to build up Hitler's military machine.

These are the records the Russians now have and which are keeping the present British government in such a state of nervousness.

Tragic thing about British appeasement was that it was carried on in direct contradiction to Roosevelt's advice and in direct contradiction of human nature.

Hitler knew, and all his Nazi advisers knew, that the British Empire had followed a policy of vacillating ineffectuality ever since World War I.

As Hitler talked to Chamberlain at Berchtesgarden, there must have flashed through his mind the British fleet in the Mediterranean doing nothing about the Abyssinian War in 1935, Anglo-French failure to face the issues in Spain in 1937, British refusal to back the French when Hitler invaded the Rhine in 1936.

So when Adolph Hitler, a house painter but a student of human nature, looked at Neville Chamberlain, the aristocrat, he knew that whatever he, Hitler, demanded, his British guest and the nation he represented would surrender.

Copyright, 1948, The Bell Syndicate, Inc.

Portraits

By James J. Metcalfe

Together again

Before I got your letter I . . . Was lonely in my heart . . . Because I thought that you and I . . . Would always be apart . . . But when I read your message I . . . Was overjoyed at last . . . To learn that all our differences . . . Were buried in the past . . . I never meant the things I said . . . And now I know that you . . . Intended all along to be . . . A faithful friend and true . . . And I can only say to you . . . I love you more and more . . . And every dream is better than . . . The one I had before . . . I thank you for your promise to . . . Forgive me your heart . . . And oh, my dear. I hope and pray . . . That we may never part.

For Lumber Call Our Number AT. 1400
Hechinger Co.

THIS NEEDN'T HAPPEN IN YOUR HOUSE
AQUELLA
WILL WATERPROOF THE WALLS
EASY TO APPLY YOURSELF
INSIDE OR OUTSIDE
$3.95 BAG DELIVERED
BAG MIXED WITH 3 QUARTS OF WATER MAKES 1 GALLON
DEPARTMENT STORES FOR HOME OWNERS AND BUILDERS
NORTHEAST 15th & H Sts. at Bladensburg Rd. | NORTHWEST 5925 Ga. Ave. at Military Rd. | SOUTHWEST 1905 Nichols Ave. at Good Hope Rd. | FALLS CHURCH, VA. Lee Highway at Hillwood Ave.

MR. FROBISHER HAS YOUR RUG SIZED UP
With a masterful eye and a large brush, Mr. Frobisher sizes up rugs that have begun to wilt under the strain of day-to-day living. One application of Mr. F's specially-prepared glue-sizing and they straighten up and lie right. "Backs glue-sized when needed" is a feature of Arcade-Sunshine's "clean as a whistle" rug shampooing. $4.32 for hard-back, $6.48 for soft-back rugs. Returned to you in just one week. Call today.
Dial RAndolph 8000
ARCADE-SUNSHINE
"Complete Cleansing"

A PHONE CALL CAN SAVE UP TO 30% ON FUEL COSTS
Install Combination® Storm-Screen Windows Now!
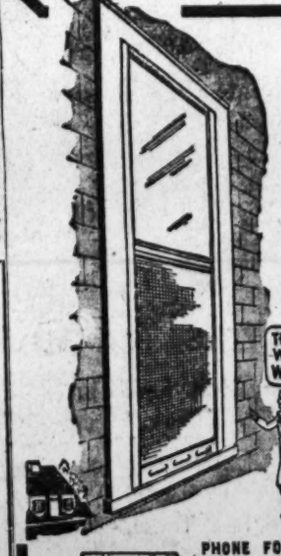

Lifetime ALUMINUM STORM WINDOWS
by Keystone
SELF-STORING OPTIONAL
PROMPT DELIVERY
EASY TERMS
NO MONEY DOWN
Let a Window Expert Advise You . . . Call
STERLING 7451
PHONE FOR FREE HOME DEMONSTRATION
WINDOWS
ALL-WEATHER WINDOW SERVICE
927 10th St. N.W., Wash. 1, D. C. STerling 7451
NIGHTS AND SUNDAYS—PHONE VICTOR 1135

At The Hecht Co., Washington and Silver Spring—Silver Spring Store Open 12:30 to 9:30 Friday and Monday

The Hecht Co.
Half-Yearly

SALE

Of Furniture and Homewares

Save Now On These Guaranteed Thomaston

PAGE SHEETS

72x108-in. 2.69

A gilt-edge investment we call this! You not only save . . . you save on sheets guaranteed for 5 long years! Thomaston "Page" luxury muslins . . . with over 140 threads crowded to the square inch. A household word for nearly half a century. Good reason, too. They're so soft . . . so strong. Taped . . . so you can identify size at a glance.

81x108-in. . . . . 2.89 42x36-in cases 66c

Remarkable Savings in

Solid Color Pepperell Sheets

Save now on these flower-tinted sheets you've been dreaming of! Petal-smooth Pepperell "Duchess" sheets that have been famous for wear for generations. In lush colors . . . rose, blue, green, gold, peach. Buy them for yourself. Buy them for gifts. 3.59 72x108-in.

81x108-in. . . . . 3.89 42x38½-in. cases . . . 89c

Sheets, 5th Floor, The Hecht Co., Washington
3rd Floor, The Hecht Co., Silver Spring

Seconds! Cannon Towels

Large 22x44-in. towels in blue, rose, green, gold, peach . . . set off with 3-tone dobby borders. Popular medium weight.

3 *for* 1.98
79c ea.

16x28-in. Face Towel, **49c**
Wash Cloths **19c**

Virgin Wool Blankets

Not just virgin wools . . . but imported Australian and New Zealand wools! Just about the softest, fluffiest and warmest wools money can buy. Rose, blue, cedar, green. 72x90-in. 7.99

Quilted Mattress Pads

Quilted and zig-zag stitched to keep soft cotton filling in place . . . add extra strength. Full cut mattress pads in both single and double sizes . . . White, peach and blue. 3.99

Linens and Domestics, 5th Floor, The Hecht Co., Washington. 3rd Floor, The Hecht Co., Silver Spring

The Hecht Co. *Washington and Silver Spring*